

Latitude 39° 35'

Longitude 80° 32' 30"

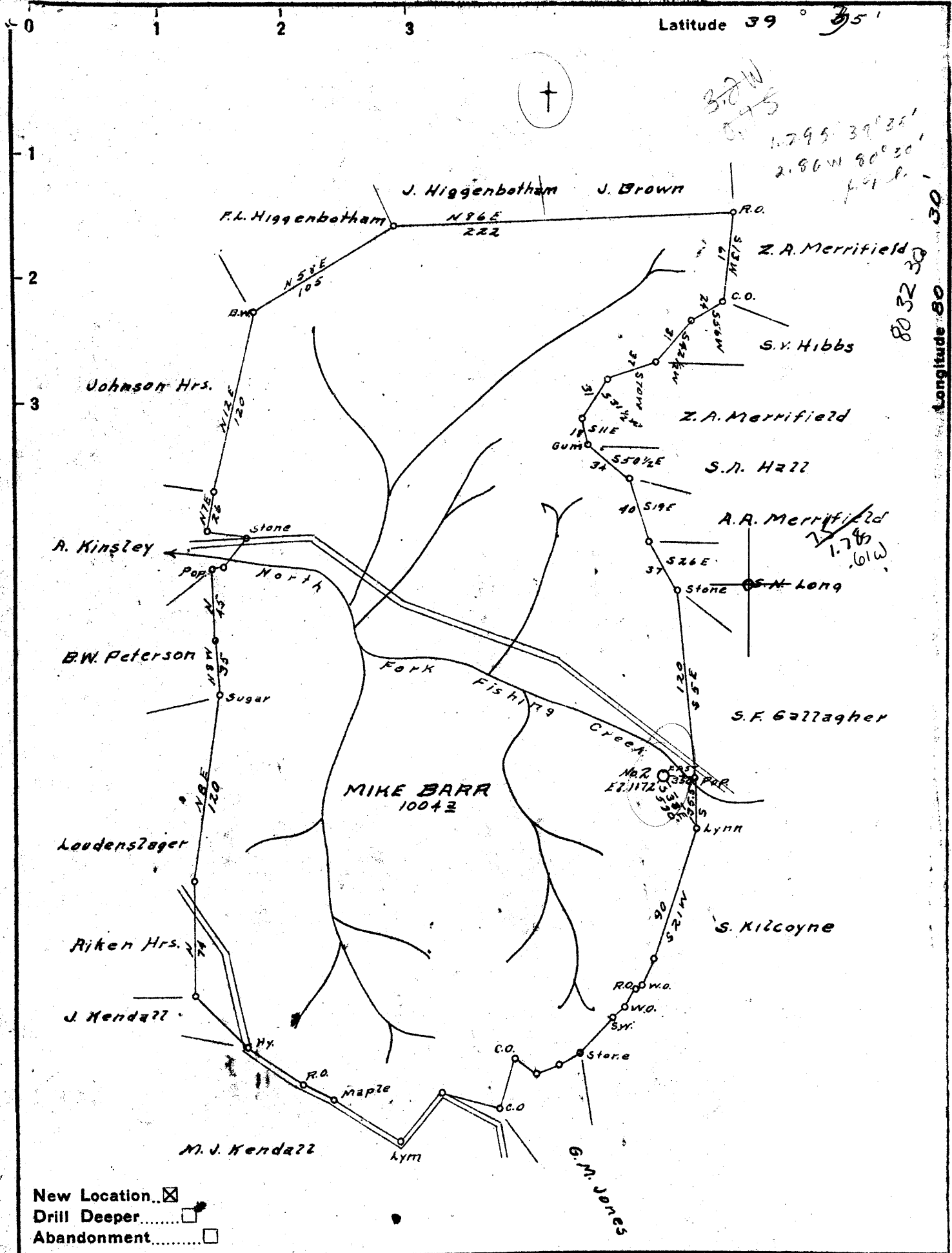

New Location..   
 Drill Deeper.....   
 Abandonment.....

Company W.S. HINERMAN DRILLING CO.  
 Address NEW CONCORD, OHIO  
 Farm NANCY BARR  
 Tract \_\_\_\_\_ Acres 1004 Lease No. \_\_\_\_\_  
 Well (Farm) No. 2 Serial No. \_\_\_\_\_  
 Elevation (Spirit Level) 1172'  
 Quadrangle LITTLETON SE. / Big Run  
 County WETZEL District GIANT  
 Engineer R.L. SWEENEY  
 Engineer's Registration No. \_\_\_\_\_  
 File No. \_\_\_\_\_ Drawing No. \_\_\_\_\_  
 Date 5-1-50 Scale 1" = 80 Feet

STATE OF WEST VIRGINIA  
 DEPARTMENT OF MINES  
 OIL AND GAS DIVISION  
 CHARLESTON

**WELL LOCATION MAP**  
 FILE NO. Wict-366

+ Denotes location of well on United States Topographic Maps, scale 1 to 62,500, latitude and longitude lines being represented by border lines as shown.  
 -> Denotes one inch spaces on border line of original tracing.

WEST VIRGINIA DEPARTMENT OF MINES  
OIL & GAS DIVISION  
W E L L R E C O R D

Permit No. Wet 366  
Littleton Quad.  
Company  
Address  
Farm  
Location  
Well No.  
District  
Surface  
Mineral  
Commenced  
Completed  
Water

W.S. Hinerman Drilling Co.  
New Concord, Ohio  
Nancy Barr Acres 1004  
Fishing Creek  
2 Elev. 1172  
Grant Wetzell County  
Jack and Bernice Kilcoyn  
Smithfield, W.Va.  
Hope Natural Gas Co.  
Clarksburg, W.Va.  
Oct. 4, 1950  
Oct. 19, 1950  
64' H.F.

Dry Hole  
CASING & TUBING

6 5/8	17	17
5 3/16	254	None
3	349	None

Coal at 509' 24"-  
Coal Blossom; 602'-  
Coal Blossom

Drift	S	0	17
Lime Shells Gr	H	17	42
Red Shale	S	42	54
Sand Wh	H	54	86
Grey Shale	S	86	116
Lime Shells Dk	H	116	186
Red Shale	S	186	196
Grey Shale	S	196	266
Lime Wh	H	266	300
Sand Wh	H	300	340
Lime Shells Wh	H	340	504
Grey Shale	S	504	509
✓ Coal Blossom Dk	S	509	511
Lime Wh	H	511	539
Dark Shale	S	539	554
Lime Gr	H	554	595
Dark Shale	S	595	602
✓ Coal & Grey Shale	S	602	612
T.D.			612

1172  
509  
663

1172  
602  
612