



STATE OF WEST VIRGINIA
DEPARTMENT OF MINES
OIL AND GAS DIVISION

NOTICE OF PROPOSED LOCATION OF OIL AND GAS WELL

To THE DEPARTMENT OF MINES,
Charleston, W. Va.

None

N. G. Myers, Jr.

COAL OPERATOR OR COAL OWNER

NAME OF WELL OPERATOR

Rd; 2, New Martinsville, West Va;

ADDRESS

COMPLETE ADDRESS

February 15th; 1950

COAL OPERATOR OR COAL OWNER

PROPOSED LOCATION

None

Green

District

ADDRESS

Wetzel

County

OWNER OF MINERAL RIGHTS

N. G. Myers, Sr.

Well No. One

39° 40'
80° 45'

New Martinsville, W. Va;

N. G. Myers, Sr.

Farm

GENTLEMEN:

The undersigned well operator is entitled to drill upon the above named farm or tract of land for oil and gas, having fee title thereto, (or as the case may be) under grant or lease dated JANUARY 14, 1950, made by N. G. Myers, Sr., to N. G. Myers, Jr., and recorded on the 4 day of FEBRUARY, 1950, in the office of the County Clerk for said County in Book 39-A, page 353.

The enclosed plat was prepared by a competent engineer and shows the proposed location of a well to be drilled for oil and gas by the undersigned well operator on the farm and in the Magisterial District and County above named, determined by survey and courses and distances from two permanent points, or land marks.

The undersigned well operator is informed and believes there are no coal operators operating beds of coal beneath said farm or tract of land on which said well is located, or within 500 feet of the boundaries of the same, who have mapped their workings and filed their maps as required by law, excepting the coal operators or coal owners (if any) above named as addressees.

The above named coal operators or coal owners (if any) are notified that any objections they may desire to make to such proposed location, or which they are required to make by Section 3 of said Code, if the drilling of a well at said proposed location will cause a dangerous condition in or about their respective coal mines, must be received by, or filed with the Department of Mines within ten* days from the receipt of a copy of this notice and accompanying plat by said Department. Said coal operators are further notified that forms for use in making such objections will be furnished to them by the Department of Mines promptly on request and that all such objections must set forth as definitely as is reasonably possible the ground or grounds on which such objections are based and indicate the direction and distance the proposed location should be moved to overcome same.

(The next paragraph is to be completed only in Department's copy.)

Copies of this notice and the enclosed plat were mailed by registered mail, or delivered to the above named coal operators or coal owners at their above shown respective address _____ day _____ before, or on the same day with the mailing or delivery of this copy to the Department of Mines at Charleston, West Virginia.

Very truly yours,

N. G. Myers, Jr.
WELL OPERATOR



Address of Well Operator }

STREET: Rd 2, New Martinsville
CITY OR TOWN: West Va.
STATE: _____

10/06/2023

*Section 3 If no such objections be filed or be found by the department of mines, within said period of ten days from the receipt of said notice and plat by the department of mines, to said proposed location, the department shall forthwith issue to the well operator a drilling permit reciting the filing of such plat, that no objections have been made by the coal operators to the location, or found thereto by the department, and that the same is approved and the well operator authorized to proceed to drill at said location.

364



STATE OF WEST VIRGINIA
DEPARTMENT OF MINES
OIL AND GAS DIVISION

NOTICE OF PROPOSED LOCATION OF OIL AND GAS WELL

To The Department of Mines,

Charleston, W. Va.

None

N. G. Myers, Jr.

NAME OF WELL OPERATOR

COAL OPERATOR OR COAL OWNER

RD: 2, New Martinsville, West Va.

COMPLETE ADDRESS

ADDRESS

February 1950

PROPOSED LOCATION

COAL OPERATOR OR COAL OWNER

None

District

Green

ADDRESS

County

Wetzel

OWNER OF MINERAL RIGHTS

Well No One

N. G. Myers, Sr.

N. G. Myers, Sr.

New Martinsville, W. Va.

GENERAL:

The undersigned well operator is entitled to drill upon the above named farm or tract of land for

oil and gas having fee title thereto, (or as the case may be) under grant or lease dated

January 14, 1950 made by N. G. Myers, Sr.

and recorded on the 4 day

in the office of the County Clerk for said County in

Book 37-A, page 333

The enclosed plat was prepared by a competent engineer and shows the proposed location of a well to be drilled for oil and gas by the undersigned well operator on the farm and in the District of said County above named, determined by survey and courses and distances from two permanent points or land marks.

The undersigned well operator is informed and believes there are no coal operators operating beds of coal beneath said farm or tract of land on which said well is located, or within 500 feet of the boundaries of the same, who have mapped their workings and filed their maps as required by law, excepting the coal operators or coal owners (if any) above named as addressees.

The above named coal operators or coal owners (if any) are notified that any objections they may desire to make to such proposed location, or which they are required to make by Section 3 of said Code, if the drilling of a well at said proposed location will cause a dangerous condition in or about their respective coal mines, must be received by or filed with the Department of Mines within ten days from the receipt of a copy of this notice and accompanying plat by said Department. Said coal operators are further notified that forms for use in making such objections will be furnished to them by the Department of Mines promptly on request and that all such objections must set forth as definitely as is reasonably possible the ground or grounds on which such objections are based and indicate the direction and distance the proposed location should be moved to overcome same.

(The next paragraph is to be completed only in Department's copy.)

Copies of this notice and the enclosed plat were mailed by registered mail, or delivered to the above

named coal operators or coal owners at their above shown respective address

on the same day with the mailing or delivery of this copy to the Department of Mines at Charleston

West Virginia.

Very truly yours,

N. G. Myers, Jr.
WELL OPERATOR

STREET

Address

of Well Operator

CITY OR TOWN

STATE

10/06/2023

*Section 3 If no such objections be filed or be found by the department of mines, within said period of ten days from the receipt of said notice and plat by the department of mines, to said proposed location, the department shall forthwith issue to the well operator a drilling permit reciting the date of such plat, that no objections have been made by the coal operators to the location, or found thereto by the department, and that the same is approved and the well operator authorized to proceed to drill at said location.

304

A-10

March 6, 1950

Mr. N. G. Myers, Jr.
Route 2
New Martinsville, West Virginia

Dear Sir:

Enclosed is permit WET-364 to drill Well
No. 1 on the N. G. Myers, Sr. Farm, Green District,
Webster County.

Very truly yours,

Administrative Assistant
OIL AND GAS DIVISION

CWH:K
Encl-2

CC: Inspector Oliver W. Lineberg

10/06/2023



STATE OF WEST VIRGINIA
DEPARTMENT OF MINES
OIL AND GAS DIVISION

WELL RECORD

Permit No. Wet-364

Oil or Gas Well Oil

(KIND)

Company N. G. Myers, Jr.
Address Route # 2 New Martinsville, W. Va.
Farm N. G. Myers, Sr. Acres 127
Location (waters) Little Fishing Creek
Well No. 1 Elev. 680'
District Green County Wetzel
The surface of tract is owned in fee by N. G. Myers, Sr.
New Martinsville Address R. F. D #2
Mineral rights are owned by N. G. Myers, Sr.
Address Same

Drilling commenced Feb. 23, 1950
Drilling completed March 15, 1950
Date Shot Mar. 20/50 From 1814 To 1824
With 110 pound of Gelatin

Open Flow /10ths Water in _____ Inch
/10ths Merc. in _____ Inch
Volume _____ Cu. Ft.
Rock Pressure _____ lbs. _____ hrs.
Oil 5 barrels bbls., 1st 24 hrs.
Fresh water 40 feet feet feet
Salt water 1300 feet 1820 feet

Casing and Tubing	Used in Drilling	Left in Well	Packers
Size			
16			Kind of Packer
13	14'	14'	
10	232'	None	Size of
8 3/4	1045'	None	
6 3/8	1690'	1690'	Depth set
5 3/16			
3			Perf. top
2	1865'	1865'	Perf. bottom
Liners Used			Perf. top
			Perf. bottom

CASING CEMENTED _____ SIZE _____ No. Ft. _____ Date _____

COAL WAS ENCOUNTERED AT Show FEET 445' INCHES
547' FEET _____ INCHES FEET _____ INCHES
_____ FEET _____ INCHES FEET _____ INCHES

Formation	Color	Hard or Soft	Top	Bottom	Oil, Gas or Water	Depth Found	Remarks
Gravel			0	14	Water 40'		
Lime & Slate			14	285			
Sand			285	315			
R. Rock			315	323			
Lime & Slate			323	445			
Show of Coal				445			
Slate & shells			445	526			
Lime & Slate			526	547			
Coal			547	548			
Slate & Lime			548	580			
Sand			580	598			
Slate & Lime			598	763			
Red Rock			763	768			
Lime & Slate			768	829			
Sand			829	846			
Red Rock			846	857			
Slate & Lime			857	878			
Sand (Little Dunkard)			878	920			
Lime & Slate			920	1040			
Sand (Big Dunkard)			1040	1058			
Lime & slate			1058	1138			
Sand			1138	1180			
Slate			1180	1223			
Sand			1223	1312	Water 1/2 bbl. per hour.		
Slate			1312	1326			
Sand			1326	1468			
Slate			1468	1541			
Sand			1541	1564			
Slate			1564	1668			
Big Lime			1668	1731			
Injuin Sand			1731	1867	Oil & Gas 1800-1820		

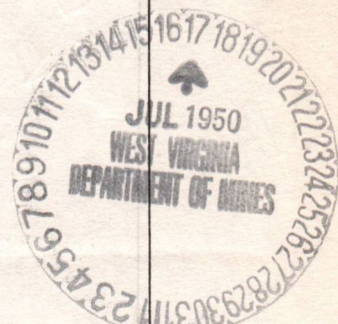

10/06/2023

Formation	Color	Hard or Soft	Top	Bottom	Oil, Gas or Water	Depth Found	Remarks
			1230	1230			
			1240	1240			
			1250	1250			
			1260	1260			
			1270	1270			
			1280	1280			
			1290	1290			
			1300	1300			
			1310	1310			
			1320	1320			
			1330	1330			
			1340	1340			
			1350	1350			
			1360	1360			
			1370	1370			
			1380	1380			
			1390	1390			
			1400	1400			
			1410	1410			
			1420	1420			
			1430	1430			
			1440	1440			
			1450	1450			
			1460	1460			
			1470	1470			
			1480	1480			
			1490	1490			
			1500	1500			
			1510	1510			
			1520	1520			
			1530	1530			
			1540	1540			
			1550	1550			
			1560	1560			
			1570	1570			
			1580	1580			
			1590	1590			
			1600	1600			
			1610	1610			
			1620	1620			
			1630	1630			
			1640	1640			
			1650	1650			
			1660	1660			
			1670	1670			
			1680	1680			
			1690	1690			
			1700	1700			
			1710	1710			
			1720	1720			
			1730	1730			
			1740	1740			
			1750	1750			
			1760	1760			
			1770	1770			
			1780	1780			
			1790	1790			
			1800	1800			
			1810	1810			
			1820	1820			
			1830	1830			
			1840	1840			
			1850	1850			
			1860	1860			
			1870	1870			
			1880	1880			
			1890	1890			
			1900	1900			
			1910	1910			
			1920	1920			
			1930	1930			
			1940	1940			
			1950	1950			
			1960	1960			
			1970	1970			
			1980	1980			
			1990	1990			
			2000	2000			

10/06/2023

DEPARTMENT OF MINES
STATE OF MISSISSIPPI

Date _____, 19__

APPROVED _____, Owner

By _____ (Title)



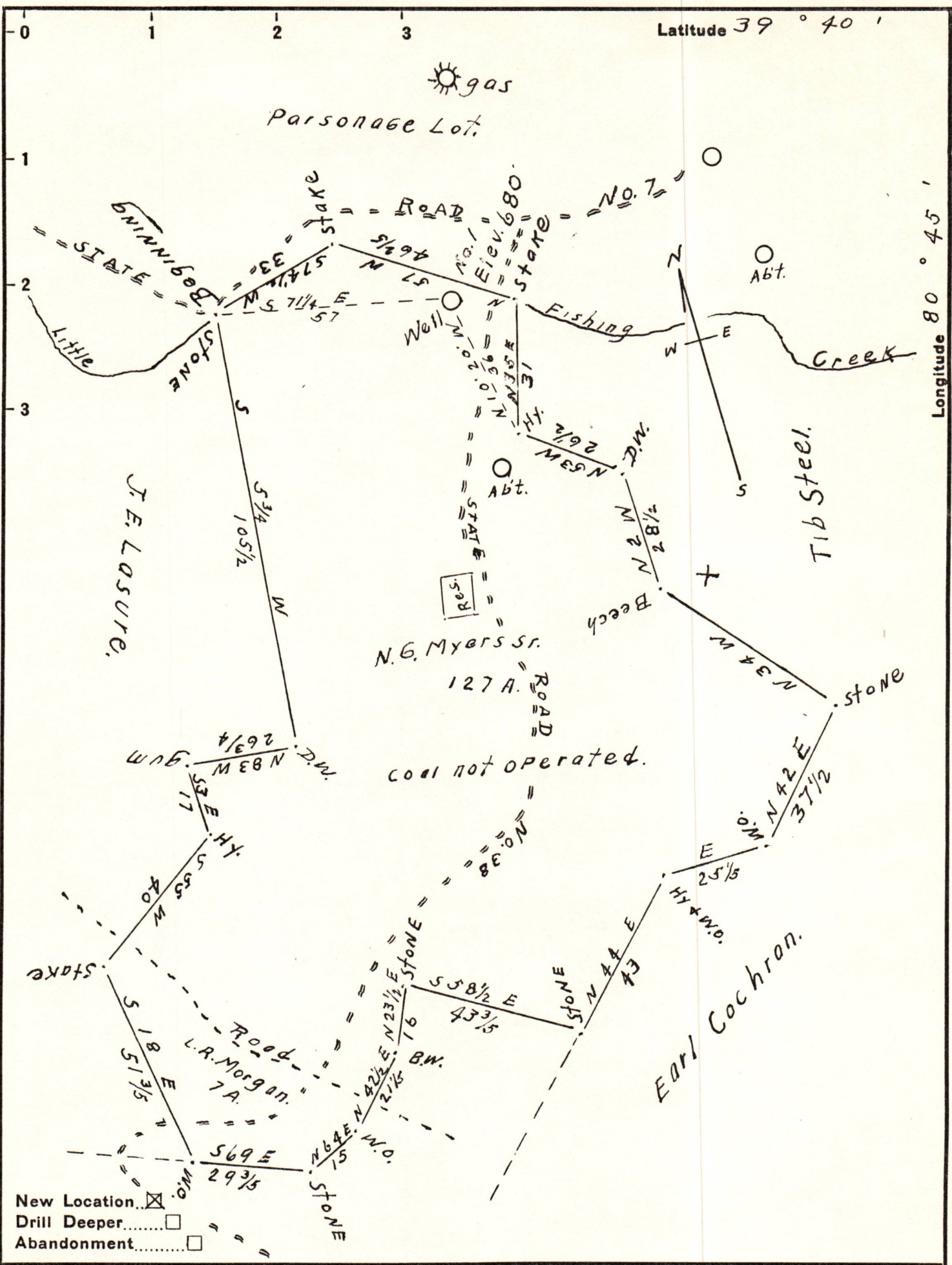

New Location
 Drill Deeper
 Abandonment

Company	N. G. Myers, Jr.
Address	Rd; 2, New Martinsville, W. Va;
Farm	N. G. Myers, Sr.
Tract	One Acres 127 Lease No.
Well (Farm) No.	1 Serial No.
Elevation (Spirit Level)	680 Feet,
Quadrangle	New Martinsville,
County	Wetzel District Green
Engineer	J. M. Cochran.
Engineer's Registration No. Co; Surveyor	
File No.	Drawing No.
Date	2-15-1950; Scale 1-inch = 30 Rods.

STATE OF WEST VIRGINIA
 DEPARTMENT OF MINES
 OIL AND GAS DIVISION
 CHARLESTON

WELL LOCATION MAP
 FILE NO. Wet-364

+ Denotes location of well on United States Topographic Maps, scale 1 to 62,500, latitude and longitude lines being represented by border lines as shown.
 - Denotes one inch spaces on border line of original tracing.