



STATE OF WEST VIRGINIA  
DEPARTMENT OF MINES  
OIL AND GAS DIVISION

NOTICE OF PROPOSED LOCATION OF OIL AND GAS WELL

To THE DEPARTMENT OF MINES,  
Charleston, W. Va.

Imperial Oil & Gas Products Co.  
COAL OPERATOR OR COAL OWNER

Louis F. Silhol et al  
NAME OF WELL OPERATOR

704 2nd Avenue, Pittsburgh, Pa.  
ADDRESS

316 Akron Ave., Pittsburgh 16, Pa.  
COMPLETE ADDRESS

COAL OPERATOR OR COAL OWNER

September 9, 1949  
PROPOSED LOCATION

ADDRESS

Grant District

Virgil and Lillian Willey  
OWNER OF MINERAL RIGHTS

Wetzel County

Pine Grove, Wetzel Co., W. Va.  
ADDRESS

Well No. 4 SU-5 39° 35'  
20° 35'

Virgil and Lillian Willey Farm

GENTLEMEN:

The undersigned well operator is entitled to drill upon the above named farm or tract of land for oil and gas, having fee title thereto, (or as the case may be) under grant or lease dated October 8, 1895, made by Michael Barr et al., to Philadelphia Company, and recorded on the 5th day of February, 1896, in the office of the County Clerk for said County in Book 47, page 558.

The enclosed plat was prepared by a competent engineer and shows the proposed location of a well to be drilled for oil and gas by the undersigned well operator on the farm and in the Magisterial District and County above named, determined by survey and courses and distances from two permanent points, or land marks.

The undersigned well operator is informed and believes there are no coal operators operating beds of coal beneath said farm or tract of land on which said well is located, or within 500 feet of the boundaries of the same, who have mapped their workings and filed their maps as required by law, excepting the coal operators or coal owners (if any) above named as addressees.

The above named coal operators or coal owners (if any) are notified that any objections they may desire to make to such proposed location, or which they are required to make by Section 3 of said Code, if the drilling of a well at said proposed location will cause a dangerous condition in or about their respective coal mines, must be received by, or filed with the Department of Mines within ten\* days from the receipt of a copy of this notice and accompanying plat by said Department. Said coal operators are further notified that forms for use in making such objections will be furnished to them by the Department of Mines promptly on request and that all such objections must set forth as definitely as is reasonably possible the ground or grounds on which such objections are based and indicate the direction and distance the proposed location should be moved to overcome same.

(The next paragraph is to be completed only in Department's copy.)

Copies of this notice and the enclosed plat were mailed by registered mail, ~~or delivered~~ to the above named coal operators or coal owners at their above shown respective address ~~-----day-----before~~, on the same day with the mailing or delivery of this copy to the Department of Mines at Charleston, West Virginia.

Very truly yours,

Louis F. Silhol  
Louis F. Silhol et al

WELL OPERATOR

316 Akron Avenue

STREET

Pittsburgh 16,

CITY OR TOWN

Pennsylvania

STATE

Address of Well Operator }

10/06/2023



\*Section 8. If no such objections be filed or be found by the department of mines, within said period of ten days from the receipt of said notice and plat by the department of mines, to said proposed location, the department shall forthwith issue to the well operator a drilling permit reciting the filing of such plat, that no objections have been made by the coal operators to the location, or found thereto by the department, and that the same is approved and the well operator authorized to proceed to drill at said location.



A-10

BALDRIGE & SILHOL  
ATTORNEYS AT LAW  
996 UNION TRUST BUILDING  
PITTSBURGH 19, PA.

ROBERT W. BALDRIGE  
LOUIS F. SILHOL

September 2, 1949

Department of Mines  
Oil & Gas Division  
Charleston, West Virginia

Gentlemen:

Enclosed please find Application to drill a well known as the Virgil Willey Well No. 4 in Grant District, Wetzel County, West Virginia. There is also attached a schedule showing the proposed location of this well. The proposed location is shown by the location No. 5 on this particular map and this well is to be known as the Virgil Willey Well No. 4.

Very truly yours  
*Louis F. Silhol*

LFS:NM

Enc.

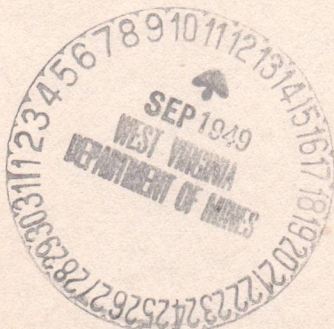



A 11

September 22, 1949

Mr. Louis F. Silhcl  
316 Akron Avenue  
Pittsburgh 16, Pennsylvania

Dear Sir:

Enclosed is permit WEST-359 to drill Well  
No. 4 on the Virgil and Lillian Willey Farm, Grant  
District, Wetzel County.

Very truly yours,

Administrative Assistant  
OIL AND GAS DIVISION

GNH:K  
Encl-2

CC: Inspector D. E. Lawson

10/06/2023



4-12

February 23, 1950

Mr. Louis F. Silhol  
316 Akron Avenue  
Pittsburgh 16, Pennsylvania

Dear Sir:

Please send us two copies of the well log for location No. 4, Serial 5 on the Virgil and Lillian Willey Farm, Grant District, Wetzel County for which permit WET-359 was issued September 22, 1949.

Blanks are enclosed and we would appreciate a prompt reply so that this information can be included in the 1949 Annual Report.

Very truly yours,

Administrative Assistant  
OIL AND GAS DIVISION

MG:g  
encl

cc: Oliver W. Lineberg, Inspector

10/06/2023



E-4

BALDRIGE & SILHOL  
ATTORNEYS AT LAW  
996 UNION TRUST BUILDING  
PITTSBURGH 19, PA.

ROBERT W. BALDRIGE  
LOUIS F. SILHOL

March 1, 1950.

Mr. C. N. Hall  
Oil & Gas Division  
Department of Mines  
Charleston, W. Va.

Dear Sir:

In reply to your letter of February 23, 1950,  
please be advised that the well for which permit WET-359  
known as location No. 4 on the Virgil and Lillian Willey  
Farm, Grant District, Wetzel County was never drilled.

Very truly yours,

*Louis F. Silhol*

LFS:NM





E-5

March 3, 1950

Mr. Louis F. Silhol  
Baldrige & Silhol, Attorneys at Law  
996 Union Trust Building  
Pittsburgh 19, Pennsylvania

Dear Sir:

Thank you for your letter of March 1st advising us that Well No. 4 on the Virgil and Lillian Willey Farm, Grant District, Wetzel County, was never drilled.

Permit WET-359 was cancelled today. If, in the future, you decide to drill this location, please advise and permit will be reinstated.

Very truly yours,

Administrative Assistant  
OIL AND GAS DIVISION

MG:G  
cc: Oliver W. Lineberg, Inspector

10/06/2023



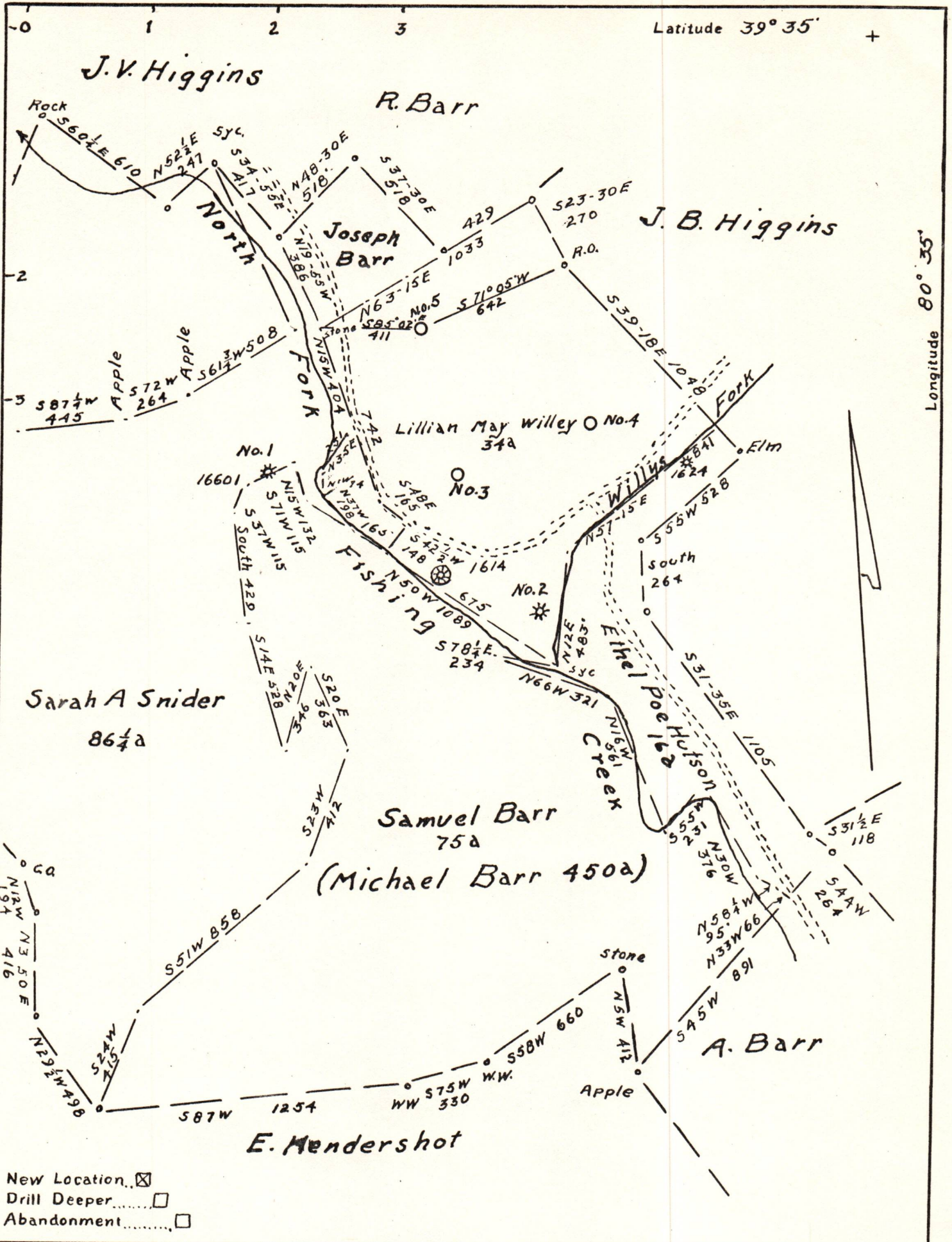

Company Louis F Silhol etal  
 Address Pittsburgh Pa.  
 Farm Michael Barr  
 Tract \_\_\_\_\_ Acres 450 Lease No. 2876  
 Well (Farm) No. 5 Serial No. \_\_\_\_\_  
 Elevation (Spirit Level) 936  
 Quadrangle Littleton  
 County Wetzel District Grant  
 Engineer George L. McIntire  
 Engineer's Registration No. 1187  
 File No. \_\_\_\_\_ Drawing No. \_\_\_\_\_  
 Date 8-22-49 Scale 1" = 500'

STATE OF WEST VIRGINIA  
 DEPARTMENT OF MINES  
 OIL AND GAS DIVISION  
 CHARLESTON

WELL LOCATION MAP  
 FILE NO. Wet-359-#4-Sub-5

+ Denotes location of well on United States Topographic Maps, scale 1 to 62,500, latitude and longitude lines being represented by border lines as shown.

- Denotes one inch spaces on border line of original tracing.

10/06/2023