



STATE OF WEST VIRGINIA
DEPARTMENT OF MINES
OIL AND GAS DIVISION

NOTICE OF PROPOSED LOCATION OF OIL AND GAS WELL

To THE DEPARTMENT OF MINES,
Charleston, W. Va.

Imperial Oil & Gas Products Co.
COAL OPERATOR OR COAL OWNER

Louis F. Silhol et al
NAME OF WELL OPERATOR

704 2nd Avenue, Pittsburgh, Pa.
ADDRESS

316 Akron Ave., Pittsburgh 16, Pa.
COMPLETE ADDRESS

COAL OPERATOR OR COAL OWNER

Aug. 31, 19 49

PROPOSED LOCATION

ADDRESS

Grant District

Virgil and Lillian Willey
OWNER OF MINERAL RIGHTS

Wetzel County

Pine Grove, Wetzel Co., W. Va.
ADDRESS

Well No. 3 - Lu 4

Virgil and Lillian Willey Farm

GENTLEMEN:

The undersigned well operator is entitled to drill upon the above named farm or tract of land for oil and gas, having fee title thereto, (or as the case may be) under grant or lease dated October 8, 1895, made by Michael Barr et al, to Philadelphia Company, and recorded on the 5th day of February, 1896, in the office of the County Clerk for said County in Book 47, page 558.

The enclosed plat was prepared by a competent engineer and shows the proposed location of a well to be drilled for oil and gas by the undersigned well operator on the farm and in the Magisterial District and County above named, determined by survey and courses and distances from two permanent points, or land marks.

The undersigned well operator is informed and believes there are no coal operators operating beds of coal beneath said farm or tract of land on which said well is located, or within 500 feet of the boundaries of the same, who have mapped their workings and filed their maps as required by law, excepting the coal operators or coal owners (if any) above named as addressees.

The above named coal operators or coal owners (if any) are notified that any objections they may desire to make to such proposed location, or which they are required to make by Section 3 of said Code, if the drilling of a well at said proposed location will cause a dangerous condition in or about their respective coal mines, must be received by, or filed with the Department of Mines within ten* days from the receipt of a copy of this notice and accompanying plat by said Department. Said coal operators are further notified that forms for use in making such objections will be furnished to them by the Department of Mines promptly on request and that all such objections must set forth as definitely as is reasonably possible the ground or grounds on which such objections are based and indicate the direction and distance the proposed location should be moved to overcome same.

(The next paragraph is to be completed only in Department's copy.)

Copies of this notice and the enclosed plat were mailed by registered mail, ~~or delivered~~ to the above named coal operators or coal owners at their above shown respective address ~~----- day ----- before,~~ on the same day with the mailing or delivery of this copy to the Department of Mines at Charleston, West Virginia.

Very truly yours,

Louis F. Silhol
Louis F. Silhol et al

WELL OPERATOR

316 Akron Avenue

STREET

Pittsburgh 16,

CITY OR TOWN

Pennsylvania.

STATE

10/06/2023

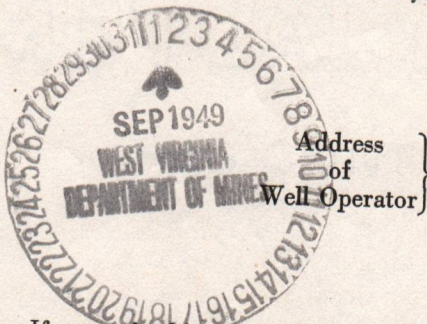

*Section 3 If no such objections be filed or be found by the department of mines, within said period of ten days from the receipt of said notice and plat by the department of mines, to said proposed location, the department shall forthwith issue to the well operator a drilling permit reciting the filing of such plat, that no objections have been made by the coal operators to the location, or found thereto by the department, and that the same is approved and the well operator authorized to proceed to drill at said location.



STATE OF WEST VIRGINIA
DEPARTMENT OF MINES
OIL AND GAS DIVISION

NOTICE OF PROPOSED LOCATION OF OIL AND GAS WELL

To the Department of Mines
Charleston, W. Va.

NAME OF WELL OPERATOR: _____
 COAL OPERATOR OR COAL OWNER: _____
 COMPLETE ADDRESS: _____
 ADDRESS: _____
 COAL OPERATOR OR COAL OWNER: _____
 PROPOSED LOCATION: _____
 ADDRESS: _____
 OWNER OF MINERAL RIGHTS: _____
 ADDRESS: _____
 Well No. _____

DEPARTMENT: _____
 The undersigned well operator is entitled to drill upon the above named farm or tract of land for oil and gas, having the title thereto, (or as the case may be) under grant or lease dated _____ and recorded on the _____ day of _____, 19____, and recorded on the _____ day of _____, 19____.

The enclosed plat was prepared by a competent engineer and shows the proposed location of a well to be drilled for oil and gas by the undersigned well operator on the farm and in the Mineral District of _____ and County above named, determined by survey, and courses and distances from two permanent points or land marks.

The undersigned well operator is informed and believes there are no coal operators operating wells on coal beneath said farm or tract of land on which said well is located, or within 500 feet of the boundary of the same, who have mapped their workings and filed their maps as required by law, excepting the coal operators or coal owners (if any) above named as addressees.

The above named coal operators or coal owners (if any) are notified that any objections they may desire to make to such proposed location, or which they are required to make by Section 3 of said Code, if the drilling of a well at said proposed location will cause a dangerous condition in or about their respective coal mines, must be received by the Department of Mines within ten days from the receipt of a copy of this notice and accompanying plat by said Department. Said coal operators are further notified that failure for them to make such objections will be treated to them by the Department of Mines as an acquiescence and that all such objections must be both in detail, as far as reasonably possible, the ground or premises on which such objections are based and indicate the direction and distance the proposed location should be moved to overcome same.

(The next paragraph is to be completed only in Department's copy.)
 Copies of this notice and the enclosed plat were mailed by registered mail, _____ to the above named coal operator or coal owner at their above shown address, _____ on the _____ day of _____, 19____, and the undersigned well operator has copy of the same for the Department of Mines, _____ West Virginia.

For the purpose of _____

 WELL OPERATOR

 STREET

 CITY OR TOWN

 STATE

Address _____
 Well Operator _____

10/06/2023

Section 3 of the Code of West Virginia, Chapter 20, Article 1, provides that if the location of a well is found by the Department of Mines to be in violation of the provisions of said Code, the Department of Mines may order the well operator to stop drilling and to remove the well. The Department of Mines may also order the well operator to pay the costs of the survey and the costs of the plat. The Department of Mines may also order the well operator to pay the costs of the relocation of the well. The Department of Mines may also order the well operator to pay the costs of the relocation of the well. The Department of Mines may also order the well operator to pay the costs of the relocation of the well.

A-9

BALDRIGE & SILHOL
ATTORNEYS AT LAW
996 UNION TRUST BUILDING
PITTSBURGH 19, PA.

August 31, 1949

ROBERT W. BALDRIGE
LOUIS F. SILHOL

Department of Mines
Oil & Gas Division
Charleston, West Virginia

Gentlemen:

Enclosed please find Application to drill a well to be known as the Virgil Willey Well No. 3 in Grant District, Wetzel County, West Virginia. There is also attached a schedule showing the proposed location. The reason for designating this well as the Virgil Willey Well No. 3 in the present application rather than as No. 4 as shown in the sketch is that this is the 3rd well being drilled on the property of Virgil and Lillian May Willey, the first well as designated in the sketch being drilled on the property of Sara A. Snider et al.

Very truly yours,

Louis F. Silhol

LFS:NM

Enc.

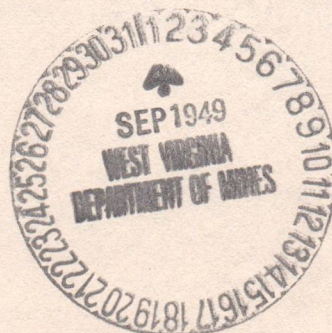

As 10.

September 1, 1949

Baldrige & Silhol
Attorneys at Law
996 Union Trust Building
Pittsburgh 19, Pennsylvania

Att: Mr. Louis F. Silhol

Gentlemen:

We are in receipt of your application to drill Well No. 3 (4) on the Virgil and Lillian Willey Farm, Grant District, Wetzel County together with a print of the well's location.

It is necessary to file the map on tracing cloth. Please let us have proper map within the next ten days when permit is due to be issued.

Very truly yours,

Administrative Assistant
OIL AND GAS DIVISION

MG:g

10/06/2023

A-11
September 1, 1949

Imperial Oil and Gas Products Company
704 - 2nd Avenue
Pittsburgh, Pennsylvania

Gentlemen:

We are in receipt of a notice of proposed location of an oil or gas well on the Virgil and Lillian Willey Farm, Grant District, Wetzel County, West Virginia from Louis F. Silhol et al, 316 Akron Avenue, Pittsburgh, Pennsylvania. A copy of the map and application should have been sent you by the well operator.

If the location of the well will interfere with any mine workings or projected workings, please file objections with the department of Mines on or before September 11, 1949.

Very truly yours,

Administrative Assistant
OIL AND GAS DIVISION

MG:g

10/06/2023

B-1



STATE OF WEST VIRGINIA
DEPARTMENT OF MINES
OIL AND GAS DIVISION

Littleton

WELL RECORD

Permit No. WET - 358

Oil or Gas Well Gas
(KIND)

Company Louis F. Silhol et al
Address 316 Akron Ave., Pittsburgh 16, Pa.
Farm Virgil & Lillian Willey Acres
Location (waters) Fishing Creek
Well No. 3 Elev. 921
District Grant County Wetzel
The surface of tract is owned in fee by Virgil & Lillian Willey Address Pine Grove, W. Va.
Mineral rights are owned by Imperial Oil & Gas Products Co. Address Pittsburgh, Pa.
Drilling commenced Sept. 12, 1949
Drilling completed Sept. 17, 1949
Date Shot From To
With

Casing and Tubing	Used in Drilling	Left in Well	Packers
Size			
16			Kind of Packer
13			
10			Size of
8 1/4	266	266	
6 5/8	590	590	Depth set
5 3/16			
3			Perf. top
2			Perf. bottom
Liners Used			Perf. top
			Perf. bottom

Open Flow 10 /10ths Water in Pittsburgh Coal 1 Inch
/10ths Merc. in Inch
Volume Cu. Ft.
Rock Pressure lbs. hrs.
Oil bbls., 1st 24 hrs.
Fresh water feet feet
Salt water feet feet

CASING CEMENTED	SIZE	No. Ft.	Date
COAL WAS ENCOUNTERED AT <u>504</u> FEET to <u>INCHES</u>			
<u>506</u> FEET	<u>INCHES</u>	<u>607</u> FEET to	<u>INCHES</u>
<u>612</u> FEET	<u>INCHES</u>	<u>FEET</u>	<u>INCHES</u>

Formation	Color	Hard or Soft	Top	Bottom	Oil, Gas or Water	Depth Found	Remarks
Clay			0	18			
Rock			18	32			
Slate			32	55			
Red Rock			55	68			
Gritty Lime			68	72			
Slate & Lime			72	125			
Slate	dark		125	135	Showing of Coal		
Lime & Slate			135	150			
Sand			150	157	Some Water 155'		
Slate & Lime			157	196			
Slate	dark		196	212			
Lime			212	236			
Sand			236	254			
Slate			254	265			
Lime			265	273			
Slate & Lime			273	307			
Red Rock			307	312			
Lime			312	322			
Red Rock			322	330			
Lime			330	342			
Slate			342	368			
Lime & Slate			368	383			
Lime	hard		383	390			
Lime	broken		390	422			
Red Rock			422	426			
Slate & Lime			426	448			
Lime			448	498			
Slate			498	504			
Coal - Mapletown			504	506	Small show gas		
Slate			506	510			
Lime		hard	510	518			
Slate			518	524			
Lime		hard	524	540			
Slate			540	553			
Sand			553	601			
Slate			601	607			
Coal - Pittsburgh			607	612			
Lime			612	635			
TOTAL DEPTH				635			

10/06/2023

B-5

STATE OF WEST VIRGINIA
DEPARTMENT OF MINES
OIL AND GAS DIVISION

INSPECTOR'S PLUGGING REPORT

Permit No. Wet 358-7 Well No. 4

COMPANY Frank M. Kinnick Co ADDRESS Pittsburgh, Pa.

FARM Michael Barr DISTRICT Grant COUNTY Wayne

Filling Material Used _____

Liner Location Amount Packer Location

PLUGS USED AND DEPTH PLACED			BRIDGES	CASING AND TUBING		
CEMENT-THICKNESS	WOOD-SIZE	LEAD	CONSTRUCTION-LOCATION	RECOVERED	SIZE	LOST
<i>Note: See Report from 9/10/59</i>						
<i>to dump report. F. W. 635</i>						
<i>Just cement 3.5" to 600 from 6-59</i>						
<i>and shut down because he could not lift 6 5/8" casing</i>						
<i>Mr. Wayne Rance</i>						
<i>Note:</i>						
<i>to day while in Mfg. Light & Heat Co. storage shed; made contact with Mr. Rance, who gave me the above information</i>						

Drillers' Names
Contractor: Wayne Rance

Remarks: *This evening Mr. E. D. Rance called me, and stated he lifted 6 5/8" casing sufficient for and to day run just cement to 587' as per work order.*

July 14, 59
DATE

I hereby certify I visited the above well on this date.

to the above

E. D. Rance
DISTRICT WELL INSPECTOR

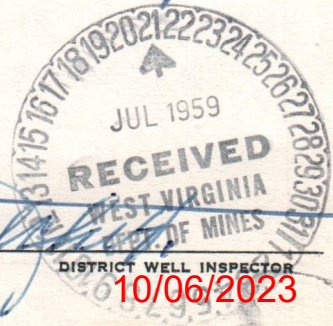

STATE OF WEST VIRGINIA
DEPARTMENT OF MINES
OIL AND GAS DIVISION

INSPECTOR'S WELL REPORT

Permit No. _____

Oil or Gas Well _____
(KIND)

		CASING AND TUBING	USED IN DRILLING	LEFT IN WELL	PACKERS
Company _____		Size			Kind of Packer _____
Address _____		16			
Farm _____		13			
Well No. _____		10			Size of _____
District _____ County _____		8 1/4			
Drilling commenced _____		6 5/8			Depth set _____
Drilling completed _____ Total depth _____		5 3/16			
Date shot _____ Depth of shot _____		3			Perf. top _____
Initial open flow _____ /10ths Water in _____ Inch		2			Perf. bottom _____
Open flow after tubing _____ /10ths Merc. in _____ Inch		Liners Used _____			Perf. top _____
Volume _____ Cu. Ft.					Perf. bottom _____
Rock pressure _____ lbs. _____ hrs.		CASING CEMENTED _____ SIZE _____ No. FT. _____ Date _____			
Oil _____ bbls., 1st 24 hrs.		COAL WAS ENCOUNTERED AT _____ FEET _____ INCHES			
Fresh water _____ feet _____ feet		_____ FEET _____ INCHES _____ FEET _____ INCHES			
Salt water _____ feet _____ feet		_____ FEET _____ INCHES _____ FEET _____ INCHES			

Drillers' Names _____

Remarks: _____

DATE

DISTRICT WELL INSPECTOR

10/06/2023

B-4

356-B

STATE OF WEST VIRGINIA
DEPARTMENT OF MINES
OIL AND GAS DIVISION

INSPECTOR'S PLUGGING REPORT

Permit No. WV-358-D Well No. 4

COMPANY Hester Mc Kinzie Co ADDRESS Pittsburgh, Pa.
FARM Michael Park DISTRICT Stout COUNTY Wayne

Filling Material Used _____

Liner Location Amount Packer Location

PLUGS USED AND DEPTH PLACED			BRIDGES		CASING AND TUBING		
CEMENT-THICKNESS	WOOD-SIZE	LEAD	CONSTRUCTION-LOCATION		RECOVERED	SIZE	LOST
Note: See Report July 14, to 587'							
to damp report.							
		5'	fo	582'			
		46'	fo	536'			
	15 Bags	52'	fo	484'			
		5'	fo	479'			
Pulling 6 5/8" casing							
where 2 left well.							

Drillers' Names E. H. Rance & Edmund Wade
Contractors, Rance Drilling Co
Remarks: _____

July 15, 59
DATE

I hereby certify I visited the above well on this date.

[Signature]

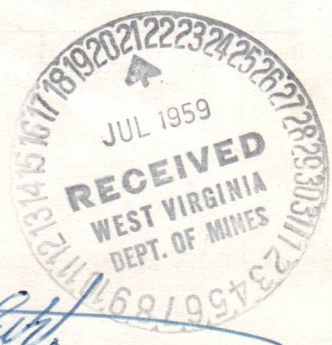

DISTRICT WELL INSPECTOR
10/06/2023

STATE OF WEST VIRGINIA
DEPARTMENT OF MINES
OIL AND GAS DIVISION

INSPECTOR'S WELL REPORT

Permit No. _____

Oil or Gas Well _____
(KIND)

		CASING AND TUBING	USED IN DRILLING	LEFT IN WELL	PACKERS
Company _____		Size			
Address _____		16			Kind of Packer _____
Farm _____		13			
Well No. _____		10			Size of _____
District _____	County _____	8 1/4			
Drilling commenced _____		6 5/8			Depth set _____
Drilling completed _____		5 3/16			
Total depth _____		3			Perf. top _____
Date shot _____		2			Perf. bottom _____
Depth of shot _____		Liners Used			Perf. top _____
Initial open flow _____					Perf. bottom _____
/10ths Water in _____ Inch					
Open flow after tubing _____					
/10ths Merc. in _____ Inch					
Volume _____	Cu. Ft.	CASING CEMENTED _____	SIZE _____	No. FT. _____	Date _____
Rock pressure _____	lbs. _____				
hrs. _____					
Oil _____	bbls., 1st 24 hrs.	COAL WAS ENCOUNTERED AT _____	FEET _____	INCHES _____	
Fresh water _____	feet _____	FEET _____	INCHES _____	FEET _____	INCHES _____
Salt water _____	feet _____	FEET _____	INCHES _____	FEET _____	INCHES _____

Drillers' Names _____

Remarks: _____

DATE

DISTRICT WELL INSPECTOR
10/06/2023

B-6

STATE OF WEST VIRGINIA
DEPARTMENT OF MINES
OIL AND GAS DIVISION

INSPECTOR'S PLUGGING REPORT

Permit No. Net-358-P Well No. 4

COMPANY Hester Mc-Kemp Co ADDRESS Pittsburgh, Pa.

FARM Michael Park DISTRICT Grant COUNTY Wayne

Filling Material Used _____

Liner Location Amount Packer Location

PLUGS USED AND DEPTH PLACED			BRIDGES	CASING AND TUBING		
CEMENT-THICKNESS	WOOD-SIZE	LEAD	CONSTRUCTION-LOCATION	RECOVERED	SIZE	LOST
<i>Note: See Report, July 15, to 479'</i>						
<i>to depth report!</i>						
<i>Plugging of this well, completed</i>						
<i>Except marked.</i>						

Drillers' Names no one at well

Contractor's Name Drilling Co

Remarks: Machine, still at well.

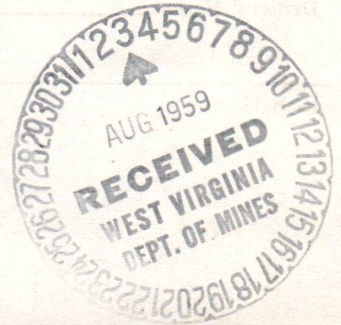

July 29, 59 I hereby certify I visited the above well on this date.
DATE

O. J. Butcher
DISTRICT WELL INSPECTOR
10/06/2023

STATE OF WEST VIRGINIA
DEPARTMENT OF MINES
OIL AND GAS DIVISION

INSPECTOR'S WELL REPORT

Permit No. _____ Oil or Gas Well _____
(KIND)

		CASING AND TUBING	USED IN DRILLING	LEFT IN WELL	PACKERS
Company _____		Size			Kind of Packer _____
Address _____		16			
Farm _____		13			
Well No. _____		10			Size of _____
District _____ County _____		8 1/4			Depth set _____
Drilling commenced _____		6 5/8			
Drilling completed _____ Total depth _____		5 3/16			Perf. top _____
Date shot _____ Depth of shot _____		3			Perf. bottom _____
Initial open flow _____ /10ths Water in _____ Inch		2			Perf. top _____
Open flow after tubing _____ /10ths Merc. in _____ Inch		Liners Used			Perf. bottom _____
Volume _____ Cu. Ft.		CASING CEMENTED _____	SIZE _____	No. FT. _____	Date _____
Rock pressure _____ lbs. _____ hrs.		COAL WAS ENCOUNTERED AT _____ FEET _____ INCHES			
Oil _____ bbls., 1st 24 hrs.		_____ FEET _____ INCHES _____ FEET _____ INCHES			
Fresh water _____ feet _____ feet		_____ FEET _____ INCHES _____ FEET _____ INCHES			
Salt water _____ feet _____ feet		_____ FEET _____ INCHES _____ FEET _____ INCHES			

Drillers' Names _____

Remarks:

DATE _____ DISTRICT WELL INSPECTOR _____

10/06/2023

STATE OF WEST VIRGINIA
DEPARTMENT OF MINES
OIL AND GAS DIVISION

INSPECTOR'S PLUGGING REPORT

Permit No. WV-358-P Well No. 4

COMPANY Hunter M^c Kenzie Co ADDRESS Pittsburgh, Pa

FARM Michael Barr DISTRICT Mount COUNTY Wayne

Filling Material Used _____

Liner			Location	Amount	Packer	Location	
PLUGS USED AND DEPTH PLACED			BRIDGES		CASING AND TUBING		
CEMENT-THICKNESS	WOOD-SIZE	LEAD	CONSTRUCTION-LOCATION		RECOVERED	SIZE	LOST
<i>Note: See Report, July 29, to days report.</i>							
			<i>Plugging of this well Complete.</i>				

Drillers' Names Contractor, Power Drilling Co

Remarks: *Kind
Inspection*

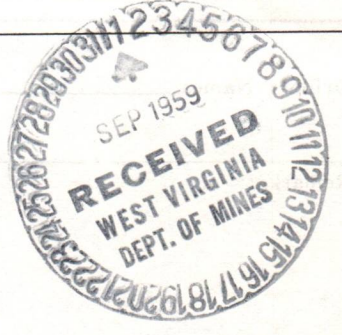

Aug-28, 59 I hereby certify I visited the above well on this date.
DATE

C. G. Bush
DISTRICT WELL INSPECTOR

10/06/2023

STATE OF WEST VIRGINIA
DEPARTMENT OF MINES
OIL AND GAS DIVISION

INSPECTOR'S WELL REPORT

Permit No. _____

Oil or Gas Well _____
(KIND)

		CASING AND TUBING	USED IN DRILLING	LEFT IN WELL	PACKERS
Company _____		Size			
Address _____		16			Kind of Packer _____
Farm _____		13			
Well No. _____		10			Size of _____
District _____ County _____		8 1/4			
Drilling commenced _____		6 5/8			Depth set _____
Drilling completed _____ Total depth _____		5 3/16			
Date shot _____ Depth of shot _____		3			Perf. top _____
Initial open flow _____ /10ths Water in _____ Inch		2			Perf. bottom _____
Open flow after tubing _____ /10ths Merc. in _____ Inch		Liners Used			Perf. top _____
Volume _____ Cu. Ft.					Perf. bottom _____
Rock pressure _____ lbs. _____ hrs.		CASING CEMENTED _____ SIZE _____ No. FT. _____ Date _____			
Oil _____ bbls., 1st 24 hrs.		COAL WAS ENCOUNTERED AT _____ FEET _____ INCHES			
Fresh water _____ feet _____ feet		_____ FEET _____ INCHES _____ FEET _____ INCHES			
Salt water _____ feet _____ feet		_____ FEET _____ INCHES _____ FEET _____ INCHES			

Drillers' Names _____

Remarks: _____

DATE

DISTRICT WELL INSPECTOR

10/06/2023

B-9

PROPOSED MANNER OF PLUGGING AND FILLING WELL

(REQUIRED BY RULES AND REGULATIONS)

WEST VIRGINIA DEPARTMENT OF MINES
OIL AND GAS DIVISION
WORK ORDER

Well to be plugged and filled as follows:

Neat cement	587'	<i>three Pittsburgh coal</i>
Red clay from bottom	635' - 484'	
Neat cement	484' - 474'	
Crushed stone	474' - 469'	
Red Clay	469' - 10'	
Cement	10' - 0'	

Erect Marker as described in Rule 18, 1931 Regulations

WORK ORDER INTERPOSED BY DEPARTMENT OF MINES

Total 635'

Pittsburgh Coal 607' to 612'

Fill with neat cement from total depth 635' to 587' - 20' above Pittsburgh Coal

As 6-5/8" casing (590') is pulled

5' crushed stone on cement

Fill with clay to 536' - 30' below Mapletown Coal

Neat cement 536' - 484' - 20' above Mapletown Coal

Continue filling with clay to 300' - 30' below 8" casing

2 sacks neat cement and 5' crushed stone on cement

Pull 8-inch casing and

Fill with clay to surface

ERECT MARKER, in compliance with Rule 18, 1931 Regulations

To the Department of Mines
Coal Owner or Operator,
Lease or Property Owner.

Gentlemen:

This "work order" is submitted for your approval and concurrence and unless notified of your disapproval or non-concurrence, the undersigned will proceed with the plugging and filling of said well in the above described manner on the date stated in the notice of intention to plug and abandon the said well on opposite side of this sheet.

Very truly yours,

FOSTER-McKENZIE COMPANY

E. A. Ryatt

Well Operator.

No objections have been filed by the coal owner or coal operator, or any available adjacent lease or property owners or interposed by the Department of Mines to the manner herein described for the plugging and filling of the well above mentioned. Therefore, the same is hereby approved 10/06/2023

25th day of May, 19 59

DEPARTMENT OF MINES
Oil and Gas Division

By: M. E. Giffich

NOTE: This "work order" shall be filed in triplicate, one copy for the files of the Department of Mines; one to be approved or corrected and returned to the well operator as his authority for plugging said well; and one for the well inspector.



STATE OF WEST VIRGINIA
DEPARTMENT OF MINES
OIL AND GAS DIVISION

NOTICE OF INTENTION TO PLUG AND ABANDON WELL

(REQUIRED BY SECTION 9, ARTICLE 4, CHAPTER 22 OF THE CODE)

To THE DEPARTMENT OF MINES,
Charleston, W. Va.

R. J. Hartman, Agent
Coal Operator or Coal Owner
5921 Walnut Street
Pittsburgh 32, Pa.
Address

Foster-McKenzie Company
Name of Well Operator
3829 Willow Avenue
P. O. Box 10396
Pittsburgh 34, Pa.
Complete Address

Coal Operator or Coal Owner

May 22, 19 59

WELL TO BE ABANDONED

Address

Grant District

Virgil & Lillian Willey
Lease or Property Owner

Wetzel County

Pine Grove, W. Va.
Address

Well No. Four (4)

Michael Barr Farm

Inspector to be notified MR. O. E. BUTCHER, HUNDRED, WEST VIRGINIA - PH. RES. 5-4561

Gentlemen:— **24 HOURS IN ADVANCE OF PLUGGING DATE**

The undersigned well operator is about to abandon the above described well and will commence the work of plugging and abandoning said well on the date inspector is notified (which date shall not be less than five days after the day on which this notice so mailed is received, or in due course should be received by the Department of Mines).

This notice is given you in order that your respective representatives may be present at the plugging and filling of said well. You are further notified that whether you are represented or not represented the undersigned will proceed on that date, or shortly thereafter, to plug and fill said well in the manner required by Section 10, Article 4, Chapter 22 of the Code and given in detail on the reverse side of this notice, in "Work Order."

This notice is being mailed by registered mail to each of you at the above addresses on the above date.

Very truly yours,

FOSTER-McKENZIE COMPANY

EA Rigatti
Well Operator.

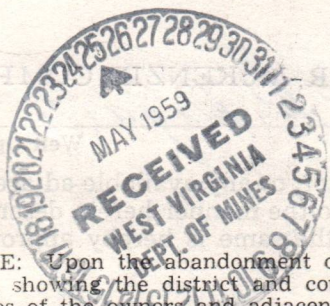

10/06/2023

NOTE: Upon the abandonment of all wells drilled prior to June 1, 1929, a plat prepared by a registered engineer, showing the district and county in which the tract of land is located, the name and acreage of same, the names of the owners and adjacent tracts, and the location of the about to be abandoned well, determined by survey, and the courses and distances of such well from two permanent points or landmarks on said tract, shall be submitted with this notice.

NOTE: In case plugging is not commenced within four months from the above date, this permit shall expire and be of no further force or effect.

(over)

WET-358-P PERMIT NUMBER

Wet-358-P

B-10

STATE OF WEST VIRGINIA
DEPARTMENT OF MINES
OIL AND GAS DIVISION

SEP 4 1959

AFFIDAVIT OF PLUGGING AND FILLING WELL

AFFIDAVIT SHOULD BE MADE IN TRIPPLICATE, ONE COPY MAILED TO THE DEPARTMENT, ONE COPY TO BE RETAINED BY THE WELL OPERATOR AND THE THIRD COPY (AND EXTRA COPIES IF REQUIRED) SHOULD BE MAILED TO EACH COAL OPERATOR AT THEIR RESPECTIVE ADDRESSES.

R. J. Martman, Agent
COAL OPERATOR OR OWNER
5921 Walnut Street
Pittsburgh 32, Pa.
ADDRESS

Foster-McKenzie Co.
NAME OF WELL OPERATOR
P. O. Box 10396
Pittsburgh 34, Pa.
COMPLETE ADDRESS
Aug 28 19 **59**
WELL AND LOCATION

COAL OPERATOR OR OWNER
ADDRESS

Grant District

LEASE OR PROPERTY OWNER
Virgil & Lillian Willey
ADDRESS

Wetzel County
Well No. **# 4**

Pine Grove, W. Va.

Michael Barr Farm

STATE INSPECTOR SUPERVISING PLUGGING **O. C. Butcher**

AFFIDAVIT

STATE OF WEST VIRGINIA,
County of **Wetzel** } SS:
E. D. Rawe and **Elmer Wade**

being first duly sworn according to law depose and say that they are experienced in the work of plugging and filling oil and gas wells and were employed by **Foster-McKenzie Co.**, well operator, and participated in the work of plugging and filling the above well, that said work was commenced on the **12** day of **June**, 19 **59**, and that the well was plugged and filled in the following manner:

SAND OR ZONE RECORD	FILLING MATERIAL	PLUGS USED	CASING	
			CSG PULLED	CSG LEFT IN
FORMATION		SIZE & KIND		
Pitts. Coal	Cement 635' to 587' Pulled 590' Of 6-5/8" casing 5' of stone on cement, filled with clay to 536'		590'	None
Mapletown Coal	Cemented 536' to 484' Filled with clay 484' to 300' 2 sacks of cement & 5' of stone on clay Pulled 266' of 8" casing Filled to surface with clay Marker 24" X 24" x 12" with 6" casing above ground 36"		266'	None
COAL SEAMS		DESCRIPTION OF MONUMENT		
(NAME)				
(NAME)				
(NAME)				
(NAME)				

and that the work of plugging and filling said well was completed on the **18th** day of **July**, 19 **59**

And further deponents saith not.

Sworn to and subscribed before me this **31** day of **Aug**, 19 **59**

My commission expires: **Dec 26, 1964**

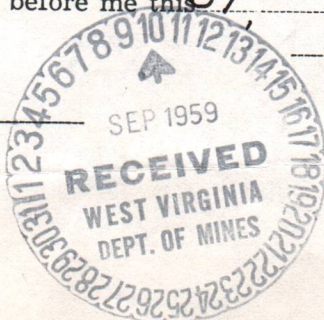

E. D. Rawe
Elmer Wade 10/06/2023
Raul D. [Signature] 1959
Notary Public.

Permit No. **WET-358-P**

AFFIDAVIT OF PLUGGING AND FILLING WELL

AFFIDAVIT SHOULD BE MADE IN TRIPPLICATE AND ONE COPY OF EACH SHOULD BE FILED IN THE OFFICE OF THE DEPARTMENT OF MINES AND GEOLOGICAL SURVEY AND THE OTHER COPIES SHOULD BE KEPT BY THE AFFIRANT AT THE WELL.

R. J. Martman, Agent

Rooster-Mckenzie Co.

2021 Walnut Street
Pittsburgh 22, Pa.

P. O. Box 10396
Pittsburgh 24, Pa.

Aug 28 1959

Grant

Wetzel

Virgil & Milton Willey

Well No. # 4

Pine Grove, W. Va.

Michael Barr

O. C. Butcher

AFFIDAVIT

STATE OF WEST VIRGINIA

County of Wetzel

E. D. Rowe

Blamer Wade

being first duly sworn according to law and say that they are experienced in the work of plugging and filling oil and gas wells and were employed by Rooster-Mckenzie Co. well operators and participated in the work of plugging and filling the above well, and work was completed on the 12th day of June 1959.

DEPTH OR ZONE PLUGGED	LOCATION	FILLING MATERIAL	PLUGS USED	REMARKS
Pitts. Coal		Cement 635' to 587' Pulled 590' of 6-5/8" casing 5' of stone on cement, filled with clay to 536'		
Mapletown Coal		Cemented 536' to 484' Filled with clay 484' to 300' 2 sacks of cement & 5' of stone on clay Pulled 366' of 8" casing Filled to surface with clay Marker 24" x 24" x 12" with 6" casing above ground 36"		
			250'	None
			266'	None

and that the work of plugging and filling said well was completed on the 12th day of July 1959.

July 19 59

10/6/2023

Sworn to and subscribed before me this 12th day of July 1959.
My commission expires _____
R. J. Martman
Agent

Blamer Wade
E. D. Rowe

Rooster-Mckenzie Co.
Pittsburgh 24, Pa.

Form No. WT-350-7

A-12

BALDRIGE & SILHOL
ATTORNEYS AT LAW
996 UNION TRUST BUILDING
PITTSBURGH 19, PA.

September 2, 1949

ROBERT W. BALDRIGE
LOUIS F. SILHOL

Department of Mines
Oil & Gas Division
State of West Virginia
Charleston, West Virginia

Attention C. N. Hall

Gentlemen:

As requested by your letter of September 1, we are enclosing the original tracing for the Well #3 on the Virgil and Lillian Willey Farm, Grant District, Wetzel County.

Very truly yours,
Louis F. Silhol

LFS:NM

Enc.



E-4

FOSTER - McKENZIE COMPANY
3829 Willow Avenue
Pittsburgh 34, Pa.

May 22, 1959

State of West Virginia
Department of Mines
Oil & Gas Division
Charleston, West Virginia

Gentlemen:

Attached is our Notice of Intention to Plug and Abandon
Well #4 located on the Michael Barr Farm in Grant District,
Wetzel County, West Virginia.

Your prompt consideration and approval will be ap-
preciated.

Very truly yours,

FOSTER-McKENZIE COMPANY

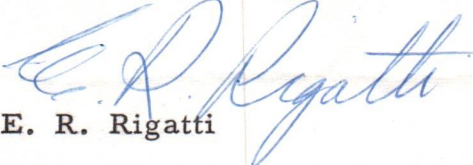
E. R. Rigatti

ERR/rb

CC: Equitable Gas Company
R. J. Hartman, Agent
Virgil & Lillian Willey

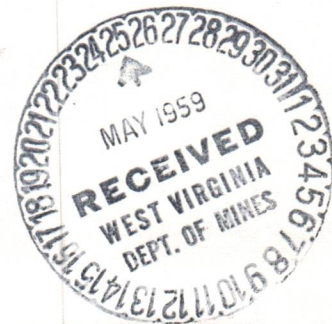

10/06/2023

MEMORANDUM FOR THE DIRECTOR
DATE: 10/10/2023

Page 1 of 1

Department of the Interior
Bureau of Land Management
Washington, D.C.

Re: [Illegible subject line]

On [illegible date], [illegible] was [illegible] in [illegible location].

FOR THE DIRECTOR

[Illegible signature]

cc: [illegible list of recipients]

E-5

FOSTER-McKENZIE COMPANY

3829 Willow Avenue
Pittsburgh 34, Pa.

September 8, 1959

State of West Virginia
Department of Mines
Oil & Gas Division
Charleston, West Virginia

Gentlemen:

Enclosed is an Affidavit covering the plugging
of Well No. 4, located on the Michael Barr Farm in Grant
District, Wetzel County, W. Va.

Should you require any additional information
regarding this matter, please feel free to contact the
writer at your convenience.

Very truly yours,

FOSTER-McKENZIE COMPANY

E. R. Rigatti
E. R. Rigatti

ERR/rb

Attachment



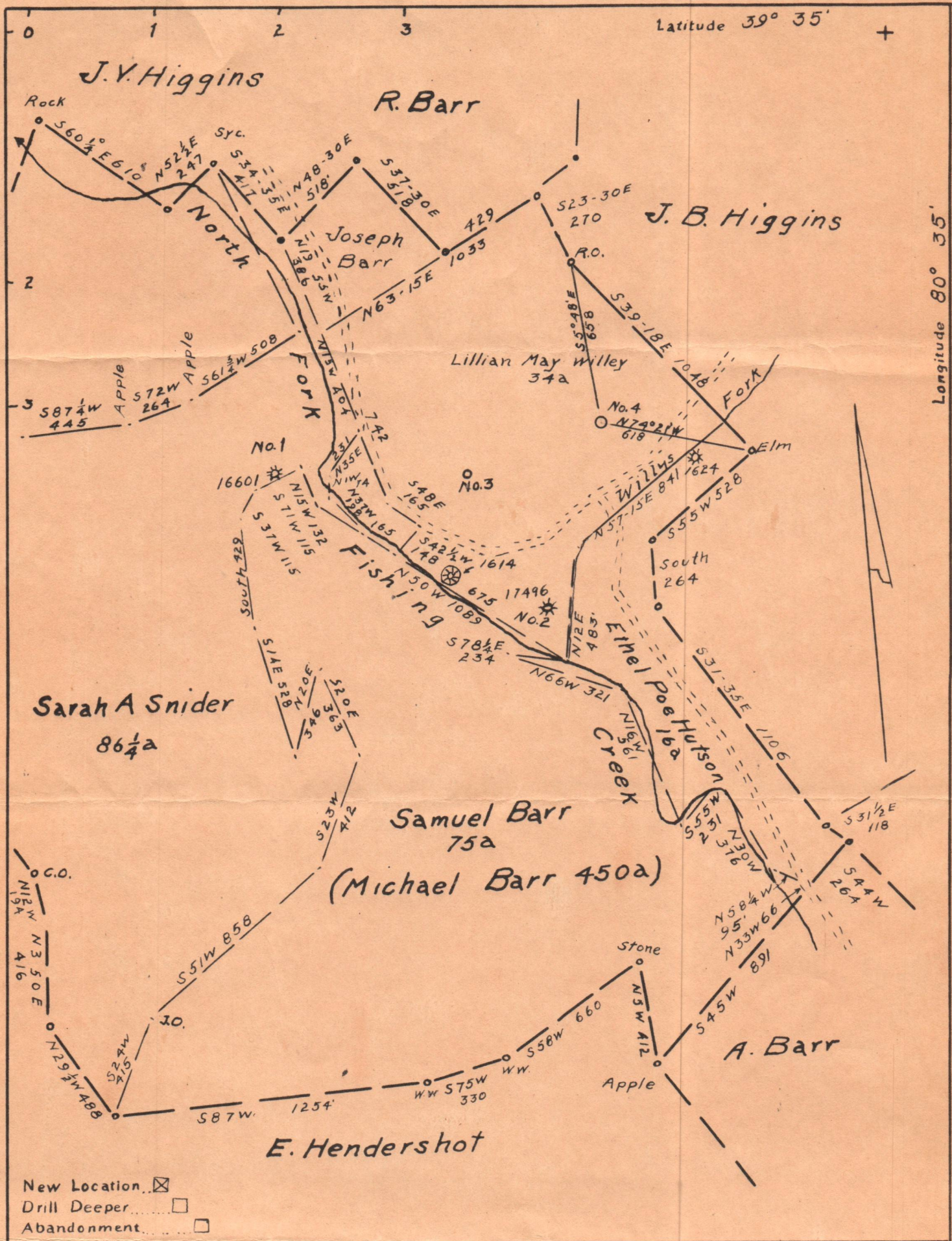

Company Louis F Silhol et al

Address Pittsburgh Pa.

Farm Michael Barr

Tract _____ Acres 450 Lease No. 2876

Well (Farm) No. 4 Serial No. _____

Elevation (Spirit Level) 921

Quadrangle Littleton

County Wetzel Grant

Engineer George L. McIntire

Engineer's Registration No. 1187

File No. _____ Drawing No. _____

Date 8-22-49 Scale 1" = 500'

STATE OF WEST VIRGINIA
DEPARTMENT OF MINES
OIL AND GAS DIVISION
CHARLESTON

WELL LOCATION MAP
FILE NO. Wet-358-4 10/06/2023

+ Denotes location of well on United States Topographic Maps, scale 1 to 62,500, latitude and longitude lines being represented by border lines as shown.

- Denotes one inch spaces on border line of original tracing.

Latitude 39° 35' +

Longitude 80° 35'

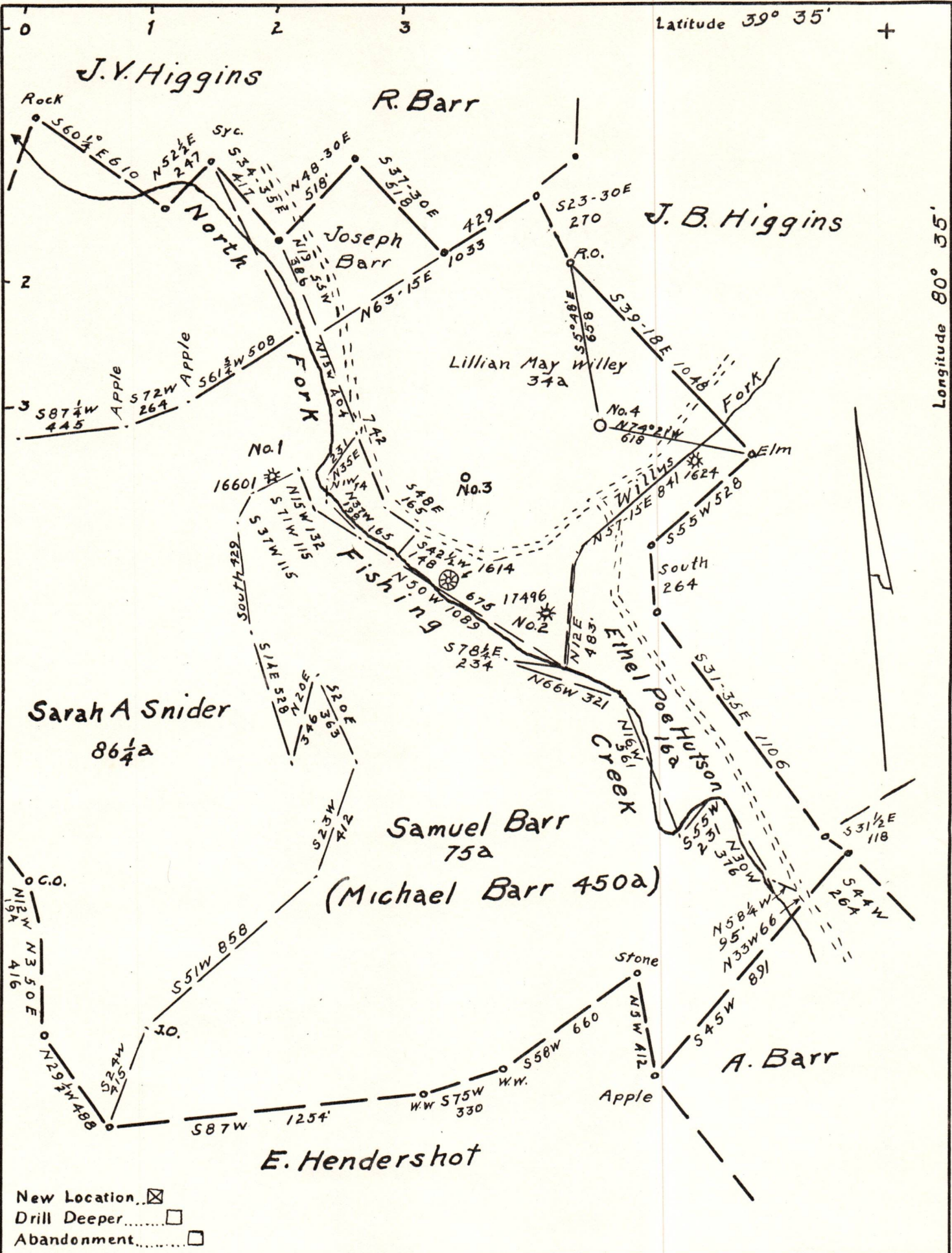

Company Louis F Silhol et al
 Address Pittsburgh Pa.
 Farm Michael Barr
 Tract _____ Acres 450 Lease No. 2876
 Well (Farm) No. 4 Serial No. _____
 Elevation (Spirit Level) 921
 Quadrangle Littleton
 County Wetzel Grant
 Engineer George L McIntire
 Engineer's Registration No. 1187
 File No. _____ Drawing No. _____
 Date 8-22-49 Scale 1" = 500'

STATE OF WEST VIRGINIA
 DEPARTMENT OF MINES
 OIL AND GAS DIVISION
 CHARLESTON

WELL LOCATION MAP
 FILE NO. Wet - 3906/2023 SR-4

+ Denotes location of well on United States Topographic Maps, scale 1 to 62,500, latitude and longitude lines being represented by border lines as shown.

- Denotes one inch spaces on border line of original tracing.

B-3

STATE OF WEST VIRGINIA
DEPARTMENT OF MINES
OIL AND GAS DIVISION

INSPECTOR'S PLUGGING REPORT

Permit No. WV-358-P Well No. 4

COMPANY Foster McKeen Co ADDRESS Pittsburgh, Pa.

FARM Michael Park DISTRICT Shant COUNTY Wayne

Filling Material Used _____

Liner Location Amount Packer Location

PLUGS USED AND DEPTH PLACED			BRIDGES	CASING AND TUBING		
CEMENT-THICKNESS	WOOD-SIZE	LEAD	CONSTRUCTION-LOCATION	RECOVERED	SIZE	LOST
<p>Evening of June 4, Mr. Wayne Rance of New Martinsville, called me and stated he had moved his pulling equipment to this well, requested permission to begin plugging when he got signed-up, which would probably be Saturday June 6, permission granted.</p>						

Drillers' Names No one at well

Contractor Wayne Rance

Remarks: _____

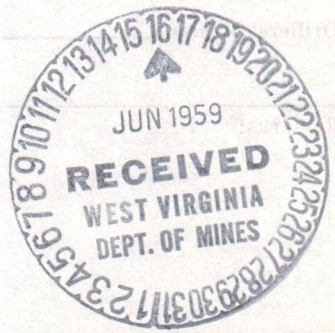

June 9, 59 I hereby certify I visited the above well on this date.
DATE

[Signature]
DISTRICT WELL INSPECTOR

10/06/2023

STATE OF WEST VIRGINIA
DEPARTMENT OF MINES
OIL AND GAS DIVISION

INSPECTOR'S WELL REPORT

Permit No. _____ Oil or Gas Well _____
(KIND)

	CASING AND TUBING	USED IN DRILLING	LEFT IN WELL	PACKERS
Company _____	Size			
Address _____	16			Kind of Packer _____
Farm _____	13			
Well No. _____	10			Size of _____
District _____ County _____	8 1/4			
Drilling commenced _____	6 5/8			Depth set _____
Drilling completed _____ Total depth _____	5 3/16			
Date shot _____ Depth of shot _____	3			Perf. top _____
Initial open flow _____ /10ths Water in _____ Inch	2			Perf. bottom _____
Open flow after tubing _____ /10ths Merc. in _____ Inch	Liners Used			Perf. top _____
Volume _____ Cu. Ft.				Perf. bottom _____
Rock pressure _____ lbs. _____ hrs.	CASING CEMENTED _____	SIZE _____	No. FT. _____	Date _____
Oil _____ bbls., 1st 24 hrs.	COAL WAS ENCOUNTERED AT _____ FEET _____ INCHES			
Fresh water _____ feet _____ feet	_____ FEET _____ INCHES	_____ FEET _____ INCHES	_____ FEET _____ INCHES	_____ FEET _____ INCHES
Salt water _____ feet _____ feet	_____ FEET _____ INCHES	_____ FEET _____ INCHES	_____ FEET _____ INCHES	_____ FEET _____ INCHES

Drillers' Names _____

Remarks: _____



STATE OF WEST VIRGINIA
DEPARTMENT OF MINES
OIL AND GAS DIVISION

WELL RECORD

Oil or Gas Well Gas

Permit No. WET - 358

Company Louis F. Silhol et al
Address 316 Akron Ave., Pittsburgh 16, Pa.
Farm Virgil & Lillian Willey Acres
Location (waters) Fishing Creek
Well No. 4 Elev. 921
District Grant County Wetzel
The surface of tract is owned in fee by Virgil & Lillian Willey Address Pine Grove, W. Va.
Mineral rights are owned by Imperial Oil & Gas Products Co. Address Pittsburgh, Pa.
Drilling commenced Sept. 12, 1949
Drilling completed Sept. 17, 1949
Date Shot From To
With
Open Flow 10 /10ths Water in Pittsburgh Coal 1 Inch
 /10ths Merc. in Inch
Volume Cu. Ft.
Rock Pressure lbs. hrs.
Oil bbls., 1st 24 hrs.
Fresh water feet
Salt water feet

Casing and Tubing	Used in Drilling	Left in Well	Packers
Size			Kind of Packer
18			
12			Size of
10			
8 3/4	266	266	Depth set
6 3/4	590	590	
6 3/16			Perf. top
2			Perf. bottom
2			Perf. top
Liners Used			Perf. bottom

CASING CEMENTED SIZE No. Ft. Date

COAL WAS ENCOUNTERED AT 504 FEET to INCHES
506 FEET INCHES 607 FEET to INCHES
612 FEET INCHES FEET INCHES

Formation	Color	Hard or Soft	Top	Bottom	Oil, Gas or Water	Depth Found	Remarks
Clay			0	18			
Rock			18	32			
Slate			32	55			
Red Rock			55	68			
Gritty Lime			68	72			
Slate & Lime			72	125			
Slate	dark		125	135	Showing of Coal		
Lime & Slate			135	150			
Sand			150	157	Some Water	155'	
Slate & Lime			157	196			
Slate	dark		196	212			
Lime			212	236			
Sand			236	254			
Slate			254	265			
Lime			265	273			
Slate & Lime			273	307			
Red Rock			307	312			
Lime			312	322			
Red Rock			322	330			
Lime			330	342			
Slate			342	368			
Lime & Slate			368	383			
Lime	hard		383	390			
Lime	broken		390	422			
Red Rock			422	426			
Slate & Lime			426	448			
Lime			448	498			
Slate			498	504			
Coal - Mapletown			504	506	Small show gas		
Slate			506	510			
Lime		hard	510	518			
Slate			518	524			
Lime		hard	524	540			
Slate			540	553			
Sand			553	601			
Slate			601	607			
Coal-Pittsburgh			607	612			
Lime			612	635			
TOTAL DEPTH				635			

*This is well #3
Willey Farm*

