

Latitude 33° 40'

Longitude 80° 20'

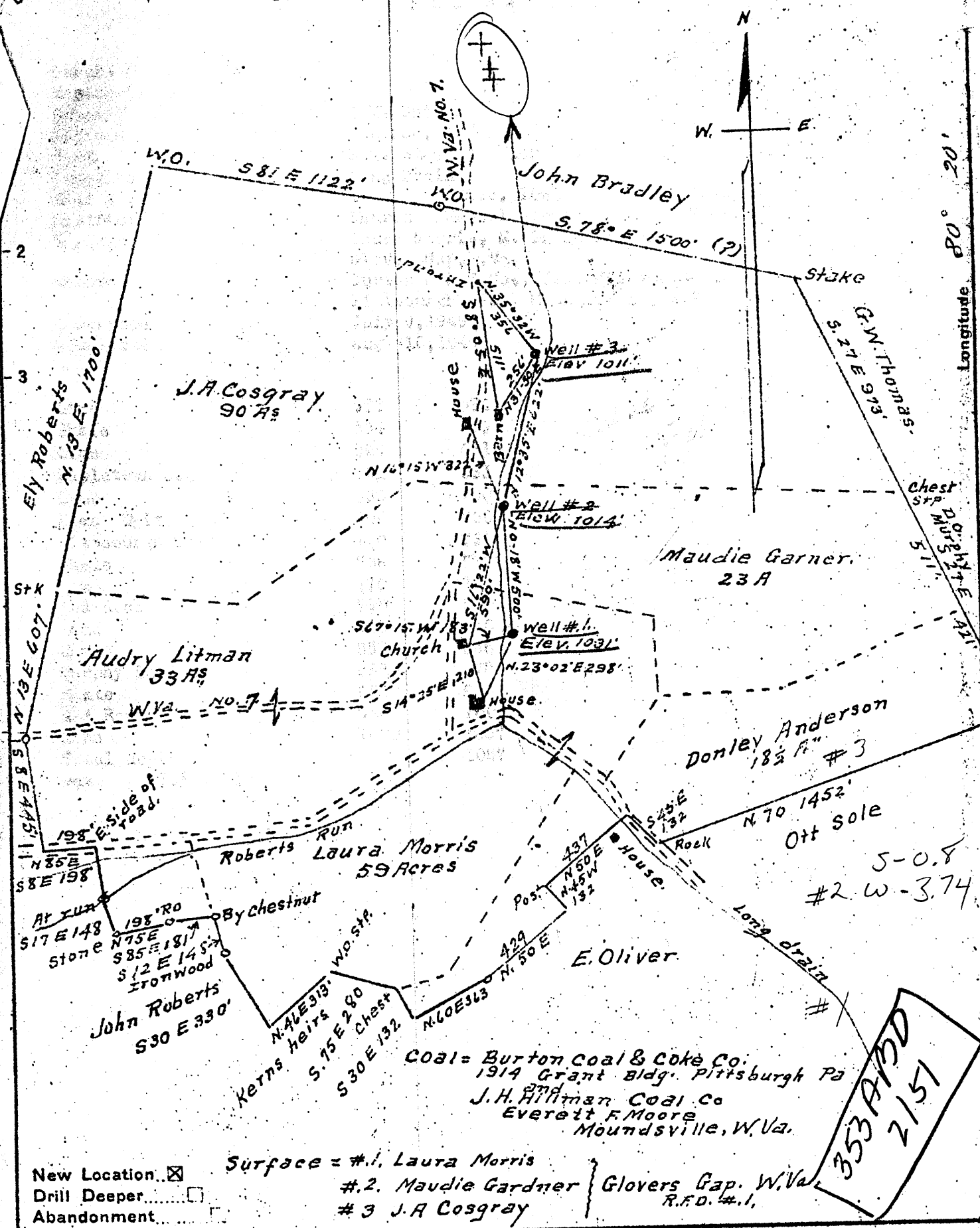

New Location...
 Drill Deeper...
 Abandonment...

Surface = #1. Laura Morris
 #2. Maudie Gardner
 #3 J.A. Cosgray

Company A.M. Snider
 Address Hundred W. Va.
 Farm Z.T. Stewart
 Tract 1 Acres 225 Lease No. _____
 Well (Farm) No. 1-2-3 Serial No. _____
 Elevation (Spirit Level) #1 = 1031' #2 = 1014' #3 = 1011'
 Quadrangle Mannington C
 County Wetzel District Church
 Engineer A.L. Headley
 Engineer's Registration No. 2021
 File No. _____ Drawing No. _____
 Date 6-23-1949 Scale 1" = 500'

STATE OF WEST VIRGINIA
 DEPARTMENT OF MINES
 OIL AND GAS DIVISION
 CHARLESTON

WELL LOCATION MAP
~~WEL-353 #1~~
 FILE NO. WEL-354 #2
~~WEL-355 #3~~

+ Denotes location of well on United States Topographic Maps, scale 1 to 62,500, latitude and longitude lines being represented by border lines as shown.

- Denotes one inch spaces on border line of original tracing.

353 6-6 (051)
 # 354 6-0 (051)

WEST VIRGINIA DEPARTMENT OF MINES
OIL & GAS DIVISION
W E L L R E C O R D

Permit No. Wet 354
Mannington Quad.

Dry Hole
CASING & TUBING

| | | | | |
|-----------|--------------------------------------------------------------------------------|-------|-----|------------------------------|
| Company | A.M. Snider | | | |
| Address | c/o Duane Snider, Garrison, Pa. | 8½ | 88 | 88 |
| Farm | Z.T. Stewart Acres 225 | 6 5/8 | 868 | 868 |
| Location | Long Drain | | | |
| Well No. | 2 Elev. 1014 | | | |
| District | Church Wetzel County | | | |
| Surface | L. Morris, M. Gardner, J.A. Cosgray Glovers Gap, W. Va. | | | |
| Mineral | Burton C & C. Co., J.H. Hillman C. Co. Pittsburgh, Pa., Moundsville, W. Va. | | | |
| Commenced | Aug. 20, 1949 | | | |
| Completed | Sept. 9, 1949 | | | Coal at 528' 24" 737' 48" |

| | | |
|----------------------------|------|------|
| Lime | 470 | 494 |
| Shale | 494 | 499 |
| Lime | 499 | 528 |
| Mapletown Coal | 528 | 530 |
| Lime Gray | 530 | 660 |
| Lime, White | 660 | 680 |
| Slate | 680 | 737 |
| Pittsburgh Coal | 737 | 741 |
| Slate | 741 | 770 |
| Lime | 770 | 790 |
| Red Rock | 790 | 810 |
| Lime | 810 | 828 |
| Shale | 828 | 868 |
| Murphy Sand | 868 | 878 |
| Shale | 878 | 930 |
| Red Rock | 930 | 935 |
| Slate | 935 | 1000 |
| Red Rock | 1000 | 1040 |
| Lime | 1040 | 1045 |
| T.D. | | 1045 |