



STATE OF WEST VIRGINIA
DEPARTMENT OF MINES
OIL AND GAS DIVISION

NOTICE OF PROPOSED LOCATION OF OIL AND GAS WELL

To THE DEPARTMENT OF MINES,
Charleston, W. Va.

Burton Coal Co
COAL OPERATOR OR COAL OWNER
% A. D. Williams, Atty
Uniontown, Pa.
ADDRESS

A. M. Snider
NAME OF WELL OPERATOR
Hundred, W.Va.
COMPLETE ADDRESS

COAL OPERATOR OR COAL OWNER
ADDRESS

April 18, 1949
PROPOSED LOCATION

Church District
Wetzel ^{39.40} _{90.25} County

OWNER OF MINERAL RIGHTS
ADDRESS

Well No. 2

Mrs. R. M. Church Farm

GENTLEMEN:

The undersigned well operator is entitled to drill upon the above named farm or tract of land for oil and gas, having fee title thereto, (or as the case may be) under grant or lease dated 1st April----1949, made by A. M. Snider, to A. M. Snider, and recorded on the _____ day of _____, in the office of the County Clerk for said County in Book _____, page _____.

The enclosed plat was prepared by a competent engineer and shows the proposed location of a well to be drilled for oil and gas by the undersigned well operator on the farm and in the Magisterial District and County above named, determined by survey and courses and distances from two permanent points, or land marks.

The undersigned well operator is informed and believes there are no coal operators operating beds of coal beneath said farm or tract of land on which said well is located, or within 500 feet of the boundaries of the same, who have mapped their workings and filed their maps as required by law, excepting the coal operators or coal owners (if any) above named as addressees.

The above named coal operators or coal owners (if any) are notified that any objections they may desire to make to such proposed location, or which they are required to make by Section 3 of said Code, if the drilling of a well at said proposed location will cause a dangerous condition in or about their respective coal mines, must be received by, or filed with the Department of Mines within ten* days from the receipt of a copy of this notice and accompanying plat by said Department. Said coal operators are further notified that forms for use in making such objections will be furnished to them by the Department of Mines promptly on request and that all such objections must set forth as definitely as is reasonably possible the ground or grounds on which such objections are based and indicate the direction and distance the proposed location should be moved to overcome same.

(The next paragraph is to be completed only in Department's copy.)

Copies of this notice and the enclosed plat were mailed by registered mail, or delivered to the above named coal operators or coal owners at their above shown respective address April 18-1949 before, or on the same day with the mailing or delivery of this copy to the Department of Mines at Charleston, West Virginia.

Very truly yours,

A. M. Snider
WELL OPERATOR



Address of Well Operator }

STREET
Hundred
CITY OR TOWN 10/06/2023
West Virginia
STATE

*Section 3 If no such objections be filed or be found by the department of mines, within said period of ten days from the receipt of said notice and plat by the department of mines, to said proposed location, the department shall forthwith issue to the well operator a drilling permit reciting the filing of such plat, that no objections have been made by the coal operators to the location, or found thereto by the department, and that the same is approved and the well operator authorized to proceed to drill at said location.

See sub-350
for notice to coal
operator

A-10

April 29, 1949

Mr. A. M. Snider
Hundred, West Virginia

Dear Sir:

Enclosed is permit WET-351 to drill Well
No. 2 on the Mrs. R. M. Church Farm, Church District,
Wetzel County.

Very truly yours,

Administrative Assistant
OIL AND GAS DIVISION

CWH:K
Encl-2

CC: Inspector Oliver W. Lineberg

10/06/2023



STATE OF WEST VIRGINIA
DEPARTMENT OF MINES
CHARLESTON

July 8, 1949

ARCH J. ALEXANDER
CHIEF

Burton Coal & Coke Company
1914 Grant Bldg.,
c/o J. H. Hillman Coal Company
Pittsburgh, Pennsylvania

Gentlemen:

We are in receipt of applications to abandon Wells Nos. 1 and 2 on the (Mrs) R. M. Church Farm, Church District, Wetzel County by Mr. A. M. Snider, Hundred, West Virginia. Copies of the notices and work orders should have been sent you by the well operator.

Both of the above-described wells were completed drilling in May and June of this year and were drilled a little below the Pittsburgh Coal Seam and, maps were no doubt sent you at the time well locations were made.

If there are any objections to the manner of filling these wells, please advise this office on or before July 18, 1949.

Very truly yours,

Administrative Assistant
OIL AND GAS DIVISION

MG:g
cc: Mr. A. M. Snider

10/06/2023



STATE OF WEST VIRGINIA
DEPARTMENT OF MINES
CHARLESTON

July 8, 1942

ARCH J. ALEXANDER
CHIEF

Burton Coal & Coke Company
1914 Grant Bldg.,
c/o J. H. Hillman Coal Company
Pittsburgh, Pennsylvania

Gentlemen:

We are in receipt of applications to abandon
Wells Nos. 1 and 2 on the (Map) R. M. Church tract, Grant District,
Netzel County by Mr. A. M. Smith, located, West Virginia. Copies
of the notices and work orders should have been sent you by the
well operator.

Both of the above-described wells were
completed during the last year and were drilled
a little below the Pittsburgh Coal seam and, upon work orders
sent you at the time the wells were made.

If there are any objections to the manner
of filling these wells, please advise this office on or before
July 15, 1942.

Very truly yours,

Administrative Assistant
Oil and Gas Division

cc: Mr. A. M. Smith



B-1

Mannington

STATE OF WEST VIRGINIA
DEPARTMENT OF MINES
OIL AND GAS DIVISION

WELL RECORD

Permit No. Wet-351

Oil or Gas Well Dry
(KIND)

Company <u>A. M. Snider</u>	Casing and Tubing	Used in Drilling	Left in Well	Packers
Address <u>Hundred, W. Va.</u>	Size			
Farm <u>Mrs. R. M. Church</u> Acres <u>80.75</u>	16			Kind of Packer
Location (waters) <u>Moses Run</u>	13			
Well No. <u>2</u> Elev. <u>1107</u>	10			Size of
District <u>Church</u> County <u>Wetzel</u>	8 1/4	<u>88</u>	<u>88</u>	Depth set
The surface of tract is owned in fee by <u>Mrs. R. M. Church</u>	6%			Perf. top
<u>Hundred</u> Address <u>W. Va.</u>	5 3/16			Perf. bottom
Mineral rights are owned by <u>Burton Coal & Coke Co.</u>	3			Perf. top
<u>Pittsburgh</u> Address <u>Pa.</u>	2			Perf. bottom
Drilling commenced <u>June 2, 1949</u>	Liners Used			
Drilling completed <u>June 19, 1949</u>				
Date Shot From To				
With				
Open Flow /10ths Water in In				
/10ths Merc. in In				
Volume Cu. Ft.				
Rock Pressure lbs. hrs.				
Oil bbls., 1st 24 hrs.				
Fresh water feet feet				
Salt water feet feet				

CASING CEMENTED SIZE No. Ft. Date

COAL WAS ENCOUNTERED AT 670 FEET 72 INCHES
776 FEET 96 INCHES FEET INCHES
FEET INCHES FEET INCHES

Formation	Color	Hard or Soft	Top	Bottom	Oil, Gas or Water	Depth Found	Remarks
Gravel			0	8			
Stone			8	12			
Shale			12	20			
Stone			20	30	Water	25	
Shale			30	48	"	35	
Lime			48	52	"	134	
Shale			52	80			
Rock			80	90			
Lime			90	130			
Shale			130	260			
Limy Shale			260	300			
Sand			300	519			
Shale			519	670			
Mapletown Coal			670	676			
Lime			676	722			
Shale			722	776			
Pittsburgh Coal			776	784			
Shale			784	888			
Murphy Sand			888	925			
Shale			925	1076			
Lime			1076	1100			
Total Depth				1100			



10/06/2023

Formation	Color	Hard or Soft	Top	Bottom	Oil, Gas or Water	Depth Found	Remarks
				1100			
			1010	1100			
			950	1010			
			860	950			
			780	860			
			710	780			
			650	710			
			610	650			
			580	610			
			540	580			
			500	540			
			460	500			
			420	460			
			380	420			
			340	380			
			300	340			
			260	300			
			220	260			
			180	220			
			140	180			
			100	140			
			60	100			
			20	60			
				20			
				15			
				0			

10/06/2023

DEPARTMENT OF MINES
STATE OF WEST VIRGINIA

Date _____, 19____
APPROVED _____, Owner

By _____ (Title)

B-2

STATE OF WEST VIRGINIA
DEPARTMENT OF MINES
OIL AND GAS DIVISION

INSPECTOR'S PLUGGING REPORT

Permit No. WET-351-P Well No. 2

COMPANY A. M. Snider ADDRESS Hundred, W. Va.
FARM Mrs. R. M. Church DISTRICT Church COUNTY Wetzel

Filling Material Used _____

Liner		Location	Amount	Packer	Location	
PLUGS USED AND DEPTH PLACED			BRIDGES	CASING AND TUBING		
CEMENT-THICKNESS	WOOD-SIZE	LEAD	CONSTRUCTION-LOCATION	RECOVERED	SIZE	LOST

Drillers' Names Mr. Earl Hanner Ed Mr. Durane
Snider

Remarks: This well has been plugged to the surface and completed. Well log included.

11/18/49
DATE

I hereby certify I visited the above well on this date.

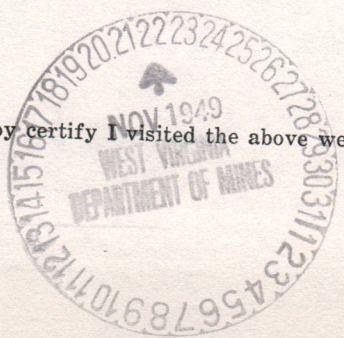

Oliver W. Lumber
DISTRICT WELL INSPECTOR

10/06/2023

STATE OF WEST VIRGINIA
DEPARTMENT OF MINES
OIL AND GAS DIVISION

INSPECTOR'S WELL REPORT

Permit No. _____

Oil or Gas Well _____
(KIND)

	CASING AND TUBING	USED IN DRILLING	LEFT IN WELL	PACKERS
Company _____				
Address _____	Size			Kind of Packer _____
Farm _____	16			
Well No. _____	13			Size of _____
District _____ County _____	10			
Drilling commenced _____	8 1/4			Depth set _____
Drilling completed _____ Total depth _____	6 5/8			
Date shot _____ Depth of shot _____	5 3/16			Perf. top _____
Initial open flow _____ /10ths Water in _____ Inch	3			
Open flow after tubing _____ /10ths Merc. in _____ Inch	2			Perf. bottom _____
Volume _____ Cu. Ft.	Liners Used			Perf. top _____
Rock pressure _____ lbs. _____ hrs.				Perf. bottom _____
Oil _____ bbls., 1st 24 hrs.	CASING CEMENTED _____ SIZE _____ No. FT. _____ Date _____			
Fresh water _____ feet _____ feet	COAL WAS ENCOUNTERED AT _____ FEET _____ INCHES			
Salt water _____ feet _____ feet	_____ FEET _____ INCHES _____ FEET _____ INCHES			

Drillers' Names _____

Remarks:

DATE

DISTRICT WELL INSPECTOR

10/06/2023

B-3

STATE OF WEST VIRGINIA
DEPARTMENT OF MINES
OIL AND GAS DIVISION

INSPECTOR'S WELL REPORT

Permit No. WET-351

Oil or Gas Well
(KIND)

Company A. M. Snider
 Address Hovdral, W. Va.
 Farm Mrs R. M. Church
 Well No. 2
 District Church County Putnam
 Drilling commenced _____
 Drilling completed _____ Total depth _____
 Date shot _____ Depth of shot _____
 Initial open flow _____ /10ths Water in _____ Inch
 Open flow after tubing _____ /10ths Merc. in _____ Inch
 Volume _____ Cu. Ft.
 Rock pressure _____ lbs. _____ hrs.
 Oil _____ bbls., 1st 24 hrs.
 Fresh water _____ feet _____ feet
 Salt water _____ feet _____ feet

CASING AND TUBING	USED IN DRILLING	LEFT IN WELL	PACKERS
Size			
16			Kind of Packer
13			
10			Size of
8 1/4			
6 5/8			Depth set
5 3/16			
3			Perf. top
2			Perf. bottom
Liners Used			Perf. top
			Perf. bottom

CASING CEMENTED _____ SIZE _____ No. FT. _____ Date _____
 COAL WAS ENCOUNTERED AT _____ FEET _____ INCHES
 _____ FEET _____ INCHES FEET _____ INCHES
 _____ FEET _____ INCHES FEET _____ INCHES

Drillers' Names Mr. Smith

Remarks: Drilling at 57 feet.

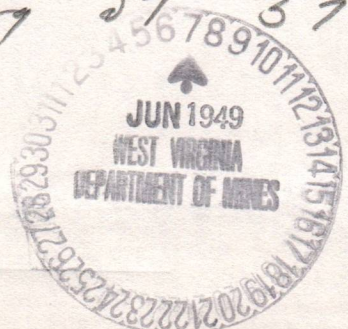

6/3/49
DATE

Oliver W. Lumber
DISTRICT WELL INSPECTOR

10/06/2023

E-4

September 14, 1949

Mr. A. M. Snider
Hundred, West Virginia

Dear Sir:

Please send affidavits for the plugging for the following
wells for which permits were issued July 20, 1949.

Permit No.	Well No.	Farm	District	County
Wet-351-P	2	Mrs. R. M. Church	Church	Wetzel
Wet-350-P	1	Mrs. R. M. Church	Church	Wetzel

Forms OG-8 are enclosed.

Very truly yours,

Administrative Assistant
OIL AND GAS DIVISION

CHH:K
CC: Inspector Oliver W. Lineberg

10/06/2023

PROPOSED MANNER OF PLUGGING AND FILLING WELL

(REQUIRED BY RULES AND REGULATIONS)

WEST VIRGINIA DEPARTMENT OF MINES

OIL AND GAS DIVISION

WORK ORDER

Well to be plugged and filled as follows:

Permanent Bridge 859
 Clay 859'-814'
 Neat Cement 814'-756'
 Fill with clay 756'-706'
 Neat Cement 706'-650'
 Fill with clay 650'-140'
 Neat cement 140'-130' (Fresh water protection)
 Fill with clay 130'-90'
 Remove 8 1/4" casing.
 Fill with clay 90' to Surface.

Erect Marker In Accordance With Rule 18 , 1931 Regulations.

To the Department of Mines
 Coal Owner or Operator,
 Lease or Property Owner.

Gentlemen:

This "work order" is submitted for your approval and concurrence and unless notified of your disapproval or non-concurrence, the undersigned will proceed with the plugging and filling of said well in the above described manner on the date stated in the notice of intention to plug and abandon the said well on opposite side of this sheet.

Very truly yours,

Well Operator.

No objections have been filed by the coal owner or coal operator, or any available adjacent lease or property owners or interposed by the Department of Mines to the manner herein described for the plugging and filling of the well above mentioned. Therefore, the same is hereby approved.

20th day of July, 19 49

DEPARTMENT OF MINES
 Oil and Gas Division

By: C. N. Hall

NOTE: This "work order" shall be filed in triplicate, one copy for the files of the Department of Mines; one to be approved or corrected and returned to the well operator as his authority for plugging said well; and one for the well inspector.

B-8



STATE OF WEST VIRGINIA
DEPARTMENT OF MINES
OIL AND GAS DIVISION

NOTICE OF INTENTION TO PLUG AND ABANDON WELL

(REQUIRED BY SECTION 9, ARTICLE 4, CHAPTER 22 OF THE CODE)

To THE DEPARTMENT OF MINES,
Charleston, W. Va.

Burton Coal & Coke Co.
COAL OPERATOR OR COAL OWNER
1914 Grant Bldg
% J. H. Hillman Coal Co.
Pittsburgh, Pa.
ADDRESS

A. M. Snider
NAME OF WELL OPERATOR
Hundred, W. Va.
COMPLETE ADDRESS

COAL OPERATOR OR COAL OWNER

July 5, 19 49

ADDRESS

WELL TO BE ABANDONED

LEASE OR PROPERTY OWNER

Church District
Wetzel County

ADDRESS

Well No. 2
Mrs. R. M. Church Farm

Gentlemen:—

The undersigned well operator is about to abandon the above described well and will commence I WILL NOTIFY INSPECTOR OLIVER W. LINEBERG WHEN WORK IS TO BEGIN-24 HOURS IN ADVANCE- TELEPHONE 3967- MORGANTOWN, W.Va.

the work of plugging and abandoning said well on the _____ day of _____, 19 ____, (which date shall not be less than five days after the day on which this notice so mailed is received, or in due course should be received by the Department of Mines.)

This notice is given you in order that your respective representatives may be present at the plugging and filling of said well. You are further notified that whether you are represented or not represented the undersigned will proceed on that date, or shortly thereafter, to plug and fill said well in the manner required by Section 10, Article 4, Chapter 22 of the Code and given in detail on the reverse side of this notice, in "Work Order."

This notice is being mailed by registered mail to each of you at the above addresses on the above date.

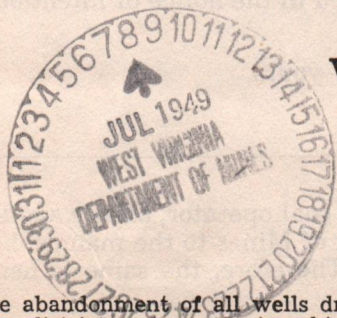

Very truly yours, A. M. Snider:

A. M. Snider
Well Operator.

10/06/2023

NOTE: Upon the abandonment of all wells drilled prior to June 1, 1929, a plat prepared by a competent engineer, showing the district and county in which the tract of land is located, the name and acreage of same, the names of the owners and adjacent tracts, and the location of the about to be abandoned well, determined by survey, and the courses and distances of such well from two permanent points or landmarks on said tract, shall be submitted with this notice.

(Over)

WET-351-P PERMIT NUMBER

351-P

B-10

STATE OF WEST VIRGINIA
DEPARTMENT OF MINES
OIL AND GAS DIVISION

AFFIDAVIT OF PLUGGING AND FILLING WELL

AFFIDAVIT SHOULD BE MADE IN TRIPLICATE, ONE COPY MAILED TO THE DEPARTMENT, ONE COPY TO BE RETAINED BY THE WELL OPERATOR AND THE THIRD COPY (AND EXTRA COPIES IF REQUIRED) SHOULD BE MAILED TO EACH COAL OPERATOR AT THEIR RESPECTIVE ADDRESSES.

Burton Coal & Coke Co.
1914 Grant Bldg.
% J. H. Hillman Coal Co.
Pittsburgh, Pa.

A. M. Snider
NAME OF WELL OPERATOR
Hundred, W. Va.
COMPLETE ADDRESS

COAL OPERATOR OR OWNER
ADDRESS

Nov. 14, 19 49
WELL AND LOCATION
Church District

LEASE OR PROPERTY OWNER
ADDRESS

Wetzel County
Well No. 2

Mrs. R. M. Church Farm

STATE INSPECTOR SUPERVISING PLUGGING Oliver W. Lineberg

AFFIDAVIT

STATE OF WEST VIRGINIA,
County of Wetzel } ss:

Duane Snider and Earl Hennen
being first duly sworn according to law depose and say that they are experienced in the work of plugging and filling oil and gas wells and were employed by A. M. Snider, well operator, and participated in the work of plugging and filling the above well, that said work was commenced on the 25th day of July, 19 49, and that the well was plugged and filled in the following manner:

Table with columns: SAND OR ZONE RECORD, FILLING MATERIAL (CONTENT, FROM, TO), PLUGS USED (SIZE & KIND), CASING (CSG PULLED, CSG LEFT IN). Includes rows for Bridge, Clay, Cement, and Coal Seams (Pittsburgh, Mapletown).

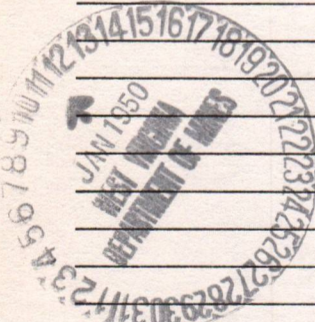

and that the work of plugging and filling said well was completed on the 10 day of Aug, 19 49.

And further deponents saith not.

Duane Snider
Earl Hennen

10/06/2023

Sworn to and subscribed before me this 21 day of Nov, 19 49.

Jimmie J. Ball

Notary Public.

My commission expires:
Mar. 5 - 1954

Permit No. WET-351-P.

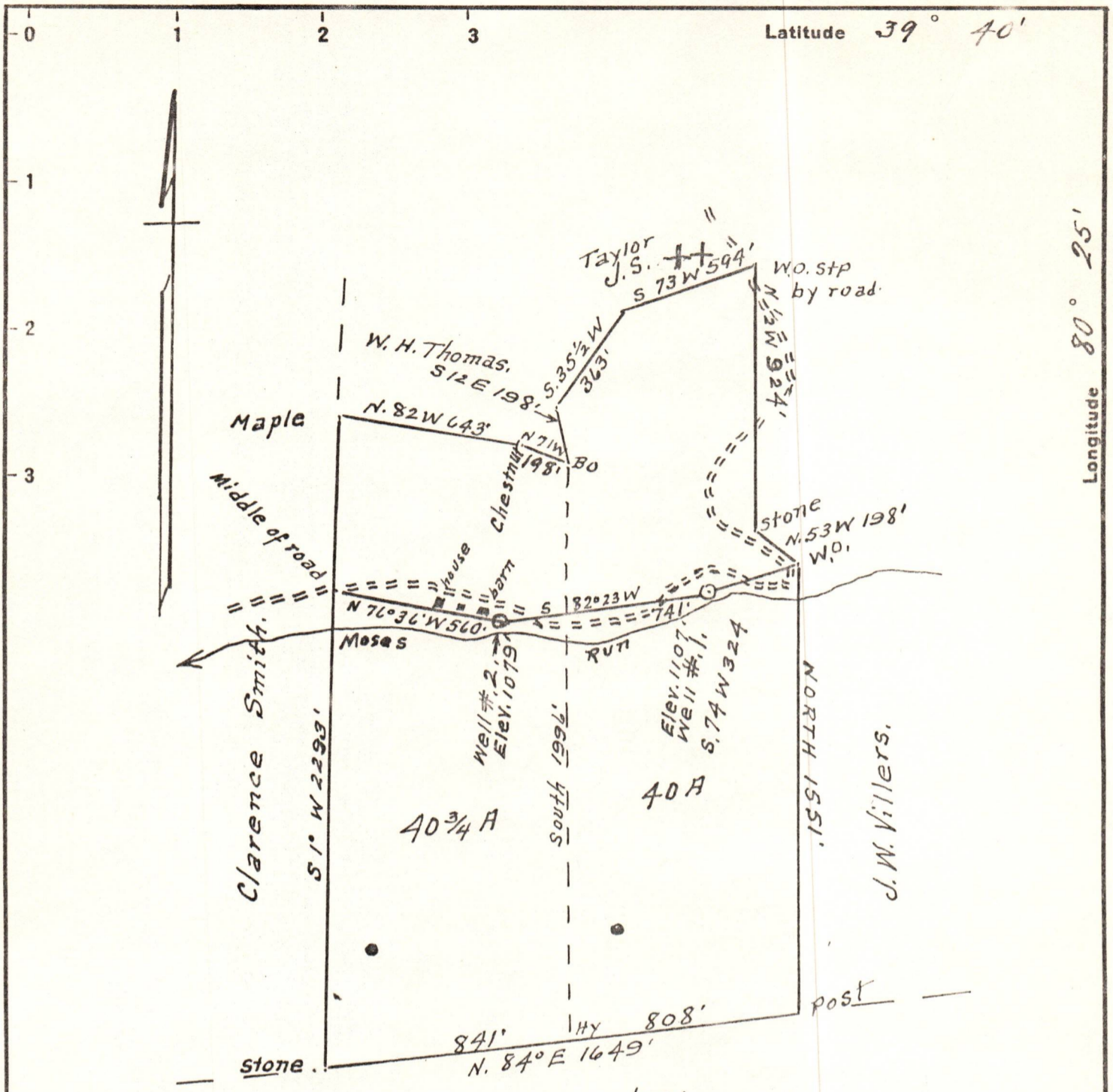

Surface = Mrs. R. M. Church
 Hundred, W. Va.
 Coal = Burton Coal & Coke
 c/o A. D. Williams, Atty.
 Uniontown, Pa.

New Location...
 Drill Deeper.....
 Abandonment.....

Company A. M. Snider
 Address Hundred W. Va.
 Farm Mrs. R. M. Church
 Tract 1 Acres 80 3/4 Lease No. _____
 Well (Farm) No. 1 & 2 Serial No. _____
 Elevation (Spirit Level) #1 = 1079'
#2 = 1107'
 Quadrangle Mannington
 County Wetzel District Church
 Engineer A. L. Headley
 Engineer's Registration No. 2021
 File No. _____ Drawing No. _____
 Date 4-12-49 Scale 1" = 500'

STATE OF WEST VIRGINIA
 DEPARTMENT OF MINES
 OIL AND GAS DIVISION
 CHARLESTON

WELL LOCATION MAP
 FILE NO. Wet-350-#1 10/06/2023
Wet-351-#2

+ Denotes location of well on United States Topographic Maps, scale 1 to 62,500, latitude and longitude lines being represented by border lines as shown.

- Denotes one inch spaces on border line of original tracing.