

Latitude 39° 40'

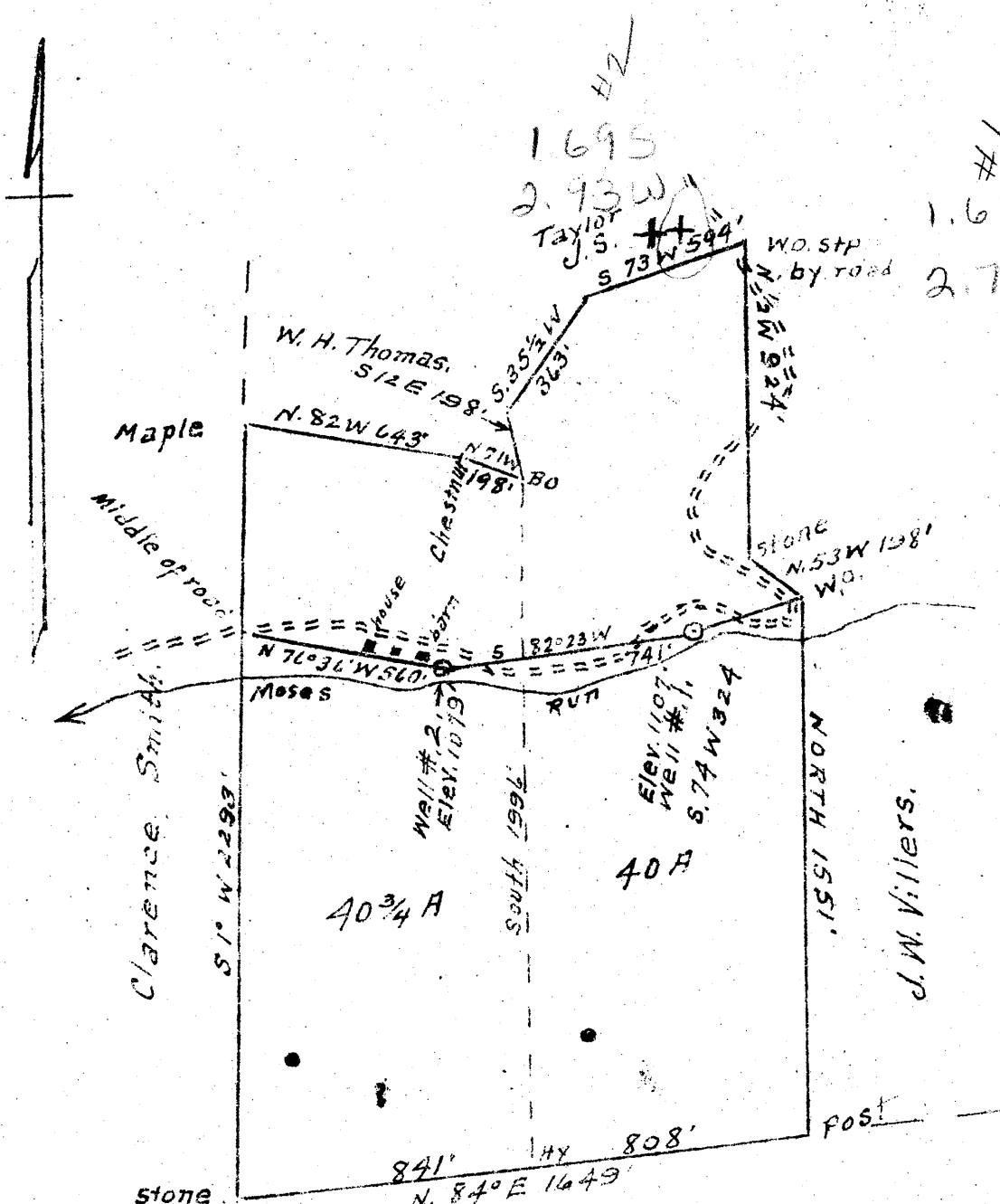

Mary E. Ernschaw

Surface = Mrs. R. M. Church  
 Hundred, W. Va.  
 Coal = Burton Coal & Coke  
 c/o A. D. Williams, Atty.  
 Uniontown, Pa.

New Location   
 Drill Deeper   
 Amendment

Company A. M. Snider  
 Address Hundred, W. Va.  
 Farm Mrs. R. M. Church  
 Fract. 1 Acres 80 3/4 Lease No. \_\_\_\_\_  
 Well (Farm) No. 18-2 Serial No. \_\_\_\_\_  
 Elevation (Spirit Level) #1 = 1079'  
#2 = 1107'  
 Condo-angle Mannington  
 County Wetzel District Church  
 Engineer A. L. Headley  
 Engineer's Registration No. 2021  
 File No. \_\_\_\_\_ Drawing No. \_\_\_\_\_  
 Date 4-12-49 Scale 1" = 500'

STATE OF WEST VIRGINIA  
 DEPARTMENT OF MINES  
 OIL AND GAS DIVISION  
 CHARLESTON

WELL LOCATION MAP  
 FILE NO. Wet. 350-#1  
Wet. 351-#2

+ Denotes location of well on United States Topographic Maps, scale 1 to 62,500, latitude and longitude lines being represented by border lines as shown.

- Denotes one inch spaces on border line of original tracing.

WEST VIRGINIA DEPARTMENT OF MINES  
OIL & GAS DIVISION  
W E L L R E C O R D

Permit No. Wet 350  
Mannington Quad.  
Company  
Address  
Farm  
Location  
Well No.  
District  
Surface  
Mineral  
  
Commenced  
Completed  
Volume

A.M. Snider  
Hundred, W.Va.  
Mrs. R.M. Church A 80.75  
Moses Run  
1 Elev. ~~1079~~ 1107  
Church Wetzell County  
Mrs. R.M. Church, Hundred, W.Va.  
Burton Coal & Coke Co.  
Pittsburgh, Pa.  
April 30, 1949  
May 16, 1949  
15 MCF

Gas Well  
CASING & TUBING

8 $\frac{1}{2}$  18 18  
6 5/8 183'2 183'2  
  
Coal at 696' 48"; 800'  
96"; 449' 48"

<del>Waynesburg Coal</del>	449	453	
Lime	453	540	
Sandy Lime	540	570	
Lime	570	625	
Shale	625	696	
<del>Mapletown Coal</del>	696	700	
Lime	700	800	
<del>Pittsburgh Coal</del>	800	808	
Shale	808	904	
<del>Murphy Sand</del>	904	929	Gas 911
			Gas 919
Total depth		929	

1107  
800  
— 307