



STATE OF WEST VIRGINIA
DEPARTMENT OF MINES
OIL AND GAS DIVISION

NOTICE OF PROPOSED LOCATION OF OIL AND GAS WELL

To THE DEPARTMENT OF MINES,
Charleston, W. Va.

Coal not Saleh.

COAL OPERATOR OR COAL OWNER

G. F. Eagon

NAME OF WELL OPERATOR

No coal there any way.

ADDRESS

136 So. Main St. New Martinsville
W. Va.

COMPLETE ADDRESS

only just a Blossom

COAL OPERATOR OR COAL OWNER

_____, 19____

PROPOSED LOCATION

ADDRESS

Green District

OWNER OF MINERAL RIGHTS

Wetzel County

ADDRESS

Well No. 2
was John Gerby & wife now.
Bob Gerby Farm

GENTLEMEN:

The undersigned well operator is entitled to drill upon the above named farm or tract of land for oil and gas, having fee title thereto, (or as the case may be) under grant or lease dated aug 14 - 42, made by John Gerby & wife, to George Eagon, and recorded on the 15 day of September 1942, in the office of the County Clerk for said County in Book 36A, page 158.

The enclosed plat was prepared by a competent engineer and shows the proposed location of a well to be drilled for oil and gas by the undersigned well operator on the farm and in the Magisterial District and County above named, determined by survey and courses and distances from two permanent points, or land marks.

The undersigned well operator is informed and believes there are no coal operators operating beds of coal beneath said farm or tract of land on which said well is located, or within 500 feet of the boundaries of the same, who have mapped their workings and filed their maps as required by law, excepting the coal operators or coal owners (if any) above named as addressees.

The above named coal operators or coal owners (if any) are notified that any objections they may desire to make to such proposed location, or which they are required to make by Section 3 of said Code, if the drilling of a well at said proposed location will cause a dangerous condition in or about their respective coal mines, must be received by, or filed with the Department of Mines within ten* days from the receipt of a copy of this notice and accompanying plat by said Department. Said coal operators are further notified that forms for use in making such objections will be furnished to them by the Department of Mines promptly on request and that all such objections must set forth as definitely as is reasonably possible the ground or grounds on which such objections are based and indicate the direction and distance the proposed location should be moved to overcome same.

(The next paragraph is to be completed only in Department's copy.)

Copies of this notice and the enclosed plat were mailed by registered mail, or delivered to the above named coal operators or coal owners at their above shown respective address _____ day _____ before, or on the same day with the mailing or delivery of this copy to the Department of Mines at Charleston, West Virginia.

Very truly yours,

G. F. Eagon

WELL OPERATOR

136 So. Main St

STREET

New Martinsville **10/06/2023**

CITY OR TOWN

W. Va.

STATE



Address of Well Operator }

*Section 3 If no such objections be filed or be found by the department of mines, within said period of ten days from the receipt of said notice and plat by the department of mines, to said proposed location, the department shall forthwith issue to the well operator a drilling permit reciting the filing of such plat, that no objections have been made by the coal operators to the location, or found thereto by the department, and that the same is approved and the well operator authorized to proceed to drill at said location.



STATE OF WEST VIRGINIA

FORM NO. 1

10/06/2023

Approved and the well operator authorized to proceed with it and location. have been given by the coal operator or the location as shown by the department and that the same were made lawfully issue to the well operator & the department feeling the fact of such laws or orders are laws from the receipt of said works and out by the department of mines to said proposed location the department of mines and within said order of mine. If no such objections be filed or be found by the department of mines within said period of

A-11

October 9, 1947

Mr. G. F. Eagon
136 South Main Street
New Martinsville, West Virginia

Dear Mr. Eagon:

We have never received record of drilling
Well No. 2 on the John and Lou Gorby Farm, Green District,
Wetzel County for which permit WEP-337 was issued October 19,
1946.

This information is long past due and we would
appreciate your filing log of the well on the enclosed forms
OG-10 at your earliest convenience.

Very truly yours,

Administrative Assistant
OIL AND GAS DIVISION

MG:g
encl

cc: Oliver W. Lineberg, Inspector

10/06/2023

A-12

October 19, 1946

Mr. G. F. Eagon
136 South Main Street
New Martinsville, West Virginia

Dear Sir:

Enclosed is permit WEST-337 to drill Well
No. 2 on the Lou Gorby Farm, Green District, Wetzel
County.

Very truly yours,

Secretary
OIL AND GAS DIVISION

MG:K
Encl-2

CC: Inspector D. F. Desist

10/06/2023

New Martinsville W.V.a.

Oct 7 - 46

Division of Mines

Charleston W.V.a.

Please find Enclosed application
filled in for John Gorby died in
Dec. 1945 leaving a will to his wife
Mrs. Lou Gorby who is now the owner as
they have no children I left the Plat
of this #2 well at your office. I am not
in any hurry for this Permit and I
have to Plug and Pull this screen well
to get the casing for #2 I have the
Rig built.

Thanking you

I am yours Truly
G. F. Egan



Latitude 39° 40'

Longitude 80° 40'

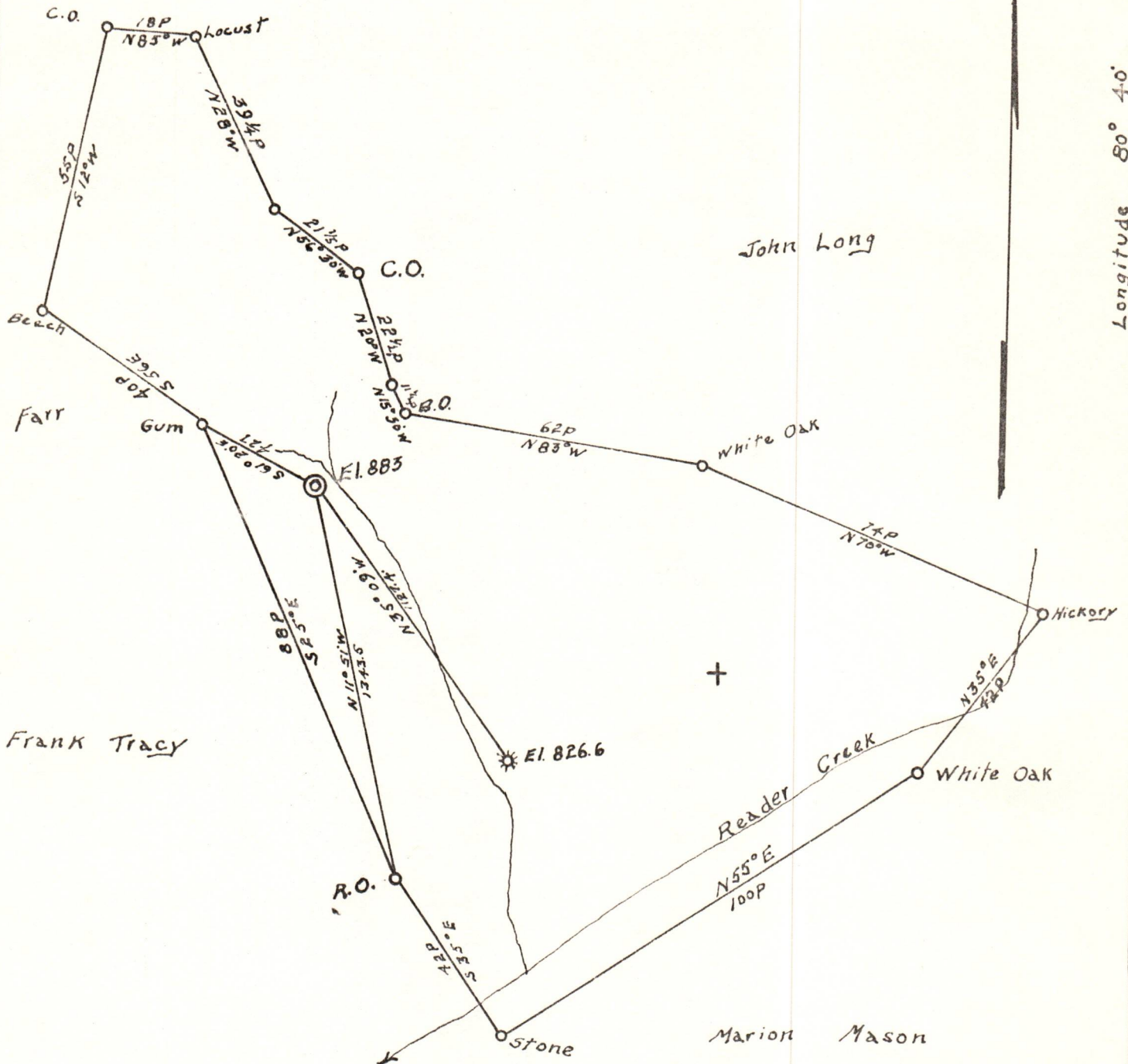

New Location X

Abandonment

Company	George Eagon Co.
Address	New Martinsville W.Va.
Farm	John & Gorby
Tract	Acres 50 Lease No. 1-R
Well (Farm) No.	2 Serial No.
Elevation (Spirit Level)	883
Quadrangle	Littleton
County	Wetzel Grant
Engineer	H. L. McArthur
Engineer's Registration No.	1187
File No.	Drawing No.
Date	Sept 3, 1946 Scale 1" = 500'

STATE OF WEST VIRGINIA
DEPARTMENT OF MINES
OIL AND GAS DIVISION
CHARLESTON

WELL LOCATION MAP

FILE NO. WET-337

10/06/2023

+ Denotes location of well on United States Topographic Maps scale 1 to 62,500, latitude and longitude lines being represented by border lines as shown.

- Denotes one inch spaces on border line of original tracing

117 Paced