

NOTICE OF PROPOSED LOCATION OF OIL AND GAS WELL

(REQUIRED BY SECTION 2, CHAPTER 22, CODE 1931)

WEST VIRGINIA DEPARTMENT OF MINES

OIL AND GAS SECTION

To THE DEPARTMENT OF MINES,
Charleston, W. Va.

NOT OPERATED

SOLE OIL & GAS COMPANY

COAL OPERATOR OR COAL OWNER

NAME OF WELL OPERATOR

ADDRESS

COMPLETE ADDRESS

COAL OPERATOR OR COAL OWNER

NOVEMBER, 15TH. 1945

193

PROPOSED LOCATION

ADDRESS

CLAY

District

OWNER OF MINERAL RIGHTS

WETZEL

County

Well No. 1

ADDRESS

Wm. SOLES

Farm

GENTLEMEN:

The undersigned well operator is entitled to drill upon the above named farm or tract of land for oil and gas, having fee title thereto, (or as the case may be) under grant or lease dated

APRIL 25, 1945

, made by BOWERY MISSION AND YOUNG MEN, S HOME to

WILLIAM SOLES

, and recorded on the

of December

, in the office of the County Clerk for said County in

Book 167, page

The enclosed plat was prepared by a competent engineer and shows the proposed location of a well to be drilled for oil and gas by the undersigned well operator on the farm and in the Magisterial District and County above named, determined by survey and courses and distances from two permanent points, or land marks.

The undersigned well operator is informed and believes there are no coal operators operating beds of coal beneath said farm or tract of land on which said well is located, or within 500 feet of the boundaries of the same, who have mapped their workings and filed their maps as required by law, excepting the coal operators or coal owners (if any) above named as addressees.

The above named coal operators or coal owners (if any) are notified that any objections they may desire to make to such proposed location, or which they are required to make by Section 3 of said Code, if the drilling of a well at said proposed location will cause a dangerous condition in or about their respective coal mines, must be received by, or filed with the Department of Mines within ten* days from the receipt of a copy of this notice and accompanying plat by said Department. Said coal operators are further notified that forms for use in making such objections will be furnished to them by the Department of Mines promptly on request and that all such objections must set forth as definitely as is reasonably possible the ground or grounds on which such objections are based and indicate the direction and distance the proposed location should be moved to overcome same.

(The next paragraph is to be completed only in Department's copy.)

Copies of this notice and the enclosed plat were mailed by registered mail, or delivered to the above named coal operators or coal owners at their above shown respective address day before, or on the same day with the mailing or delivery of this copy to the Department of Mines at Charleston, West Virginia.

Very truly yours,

SOLE OIL & GAS COMPANY

BY-

WELL OPERATOR

Address of Well Operator

STREET

HUNDRED, WEST VIRGINIA

CITY OR TOWN

10/06/2023

STATE

*Section 3 If no such objections be filed, or be found by the department of mines, within said period of ten days from the receipt of said notice and plat by the department of mines, to said proposed location, the department shall forthwith issue to the well operator a drilling permit reciting the filing of such plat, that no objections have been made by the coal operators to the location, or found thereto by the department, and that the same is approved and the well operator authorized to proceed to drill at said location.



map filed 11/13/45

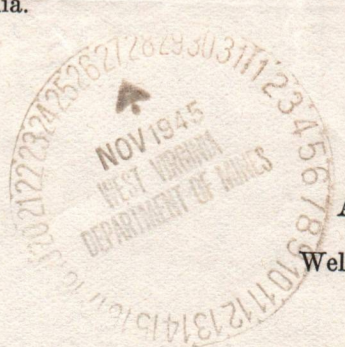

A-10

Hundred W.Va.
Nov. 9 - 1945

Department of Mines of W.Va.
Division of Oil & Gas
Charleston W.Va.

Gentlemen:

I am enclosing plat of proposed location on the Wm. Soles farm for a drilling permit. please send me the permit or blanks to fill out for same.

We will be able to start drilling as soon as we hear from you. I am the coal owner and I have no objections to drilling said well.

Respectfully yours,
William Soles

A-90

November 13, 1945

Mr. William Soles
Hundred, West Virginia

Dear Sir:

We are in receipt of your tracing of
proposed location No. 1 on your Farm, Clay District,
Wetzel County.

Please fill out the enclosed Form OG-1
and return as soon as possible.

Very truly yours,

Secretary
OIL AND GAS DIVISION

MG:g
encl - 1

10/06/2023

A-11

November 20, 1945

Mr. William Soles
Cole Oil and Gas Company
Hundred, West Virginia

Dear Sir:

We wrote you on November 13 and enclosed Form OG-1 on which to make application to drill your Well No. 1 on the Wm. Sole Farm, Clay District, Wetzel County, but to date the application has not been returned to us.

Please let us have your application by return mail so as not to delay permit.

It is unlawful to drill without a permit from this office.

Very truly yours,

Engineer
OIL AND GAS DIVISION

MS:G
encl-1
copy to Inspector D. F. Desist.

10/06/2023

A-12

November 27, 1945

Sole Oil and Gas Company
Hundred, West Virginia

Gentlemen:

Enclosed is permit WET-532 to drill Well
No. 1 on the Wm. Soles Farm, Clay District, Wetzel
County.

Very truly yours,

Engineer
OIL AND GAS DIVISION

JHB:K
Encl-2

CC: Inspector D. F. Desist

B-2

Formation	Color	Hard or Soft	Top	Bottom	Oil, Gas or Water	Depth Found	Remarks
B. lime			2470	2520	Gas	2532 - 2540	
Big Injun			2520	2768			
Slate and shells			2768	3231			
Red rock			3231	3235	Gas	3300 - 3306	
50 ft. sand			3235	3250	SLM -	3342'	
Slate			3250	3260			
30 ft. sand			3260	3314			
Slate			3314	3340			
Stray sand			3340	3364			
Slate			3364	3367			
Gordon sand			3367	3400			
Slate			3400	3424			
4th sand			3424	3457	Gas	3425 - 3429	
Slate			3457				
Total Depth				3476			

10/06/2023

DEPARTMENT OF MINES
DIVISION OF MINERAL ADMINISTRATION
Date _____, 19__

APPROVED _____, 0__

By _____ (Title)





STATE OF WEST VIRGINIA
DEPARTMENT OF MINES
OIL AND GAS DIVISION

Littleton

WELL RECORD

Permit No. WET-332

Oil or Gas Well _____ (KIND)

Company Sole Oil & Gas Company
 Address Hundred, West Virginia
 Farm William Sole Acres 132.94
 Location (waters) _____
 Well No. 1 Elev. 1536'
 District Clay County Wetzel
 The surface of tract is owned in fee by _____
 Address _____
 Mineral rights are owned by _____
 Address _____
 Drilling commenced December 5, 1945
 Drilling completed March 20, 1946
 Date Shot _____ From _____ To _____
 With _____
 Open Flow _____ /10ths Water in _____ Inch
 _____ /10ths Merc. in _____ Inch
 Volume _____ Cu. Ft.
 Rock Pressure _____ lbs. _____ hrs.
 Oil _____ bbls., 1st 24 hrs.
 Fresh water _____ feet _____ feet
 Salt water _____ feet _____ feet

Casing and Tubing	Used in Drilling	Left in Well	Packers
Size			
16			Kind of Packer
13			
10 ³ / ₄ "	316'9"	316'9"	Size of
8 ¹ / ₂ "	1873'2"	1873'2"	
6 ⁵ / ₈ "	2104'5"	2104'5"	Depth set
5 3/16			
3			Perf. top
2			Perf. bottom
Liners Used			Perf. top
			Perf. bottom

CASING CEMENTED _____ SIZE _____ No. Ft. _____ Date _____
 COAL WAS ENCOUNTERED AT _____ FEET _____ INCHES
 _____ FEET _____ INCHES FEET _____ INCHES
 _____ FEET _____ INCHES FEET _____ INCHES

Formation	Color	Hard or Soft	Top	Bottom	Oil, Gas or Water	Depth Found	Remarks
Slate			0	14			
Slate and shell			14	500			
Sand		Hard	500	560			
Slate			550	900			
Lime		"	900	1020			
Slate			1020	1050			
Lime		"	1050	1170			
Mapletown coal			1170	1175			
Lime			1175	1225			
Slate			1225	1272			
Lime			1272	1282			
Pittsburgh coal			1282	1290 SLM			
Lime			1290	1335			
Red rock			1335	1365			
Lime			1365	1390			
Sand			1390	1440			
Slate and lime			1440	1480			
Slate	Gray	Soft	1480	1552			
Red rock			1552	1604			
Lime			1604	1640			
Slate	Black		1640	1687			
Lime slate			1687	1758			
Big Dunkard			1758	1795	Gas	1775'	
Slate and lime			1795	1940			
Lime			1940	1960			
Slate			1960	2030			
Salt sand			2030	2080 SLM			
Slate	Dark	"	2080	2092			
2d salt sand	white	hard	2092	2227	Gas	2105	Show
Slate			2227	2230	Gas	2189 - 2190	Show
Gritty lime			2230	2240	Gas	1775	Show
3d sald			2240	2262	Gas	2250 - 2252	
Slate	Dark	soft	2262	2264 SLM	- 2255'		
Lime	White	hard	2264	2330			
Slate and sand shells			2330	2366			
Maxton sand			2366	2410			
Slate and lime			2410	2454			
Lime			2454	2463			
Slate			2463	2470			

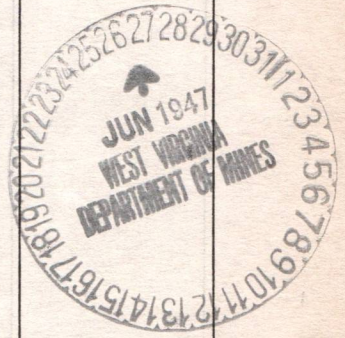

10/06/2023

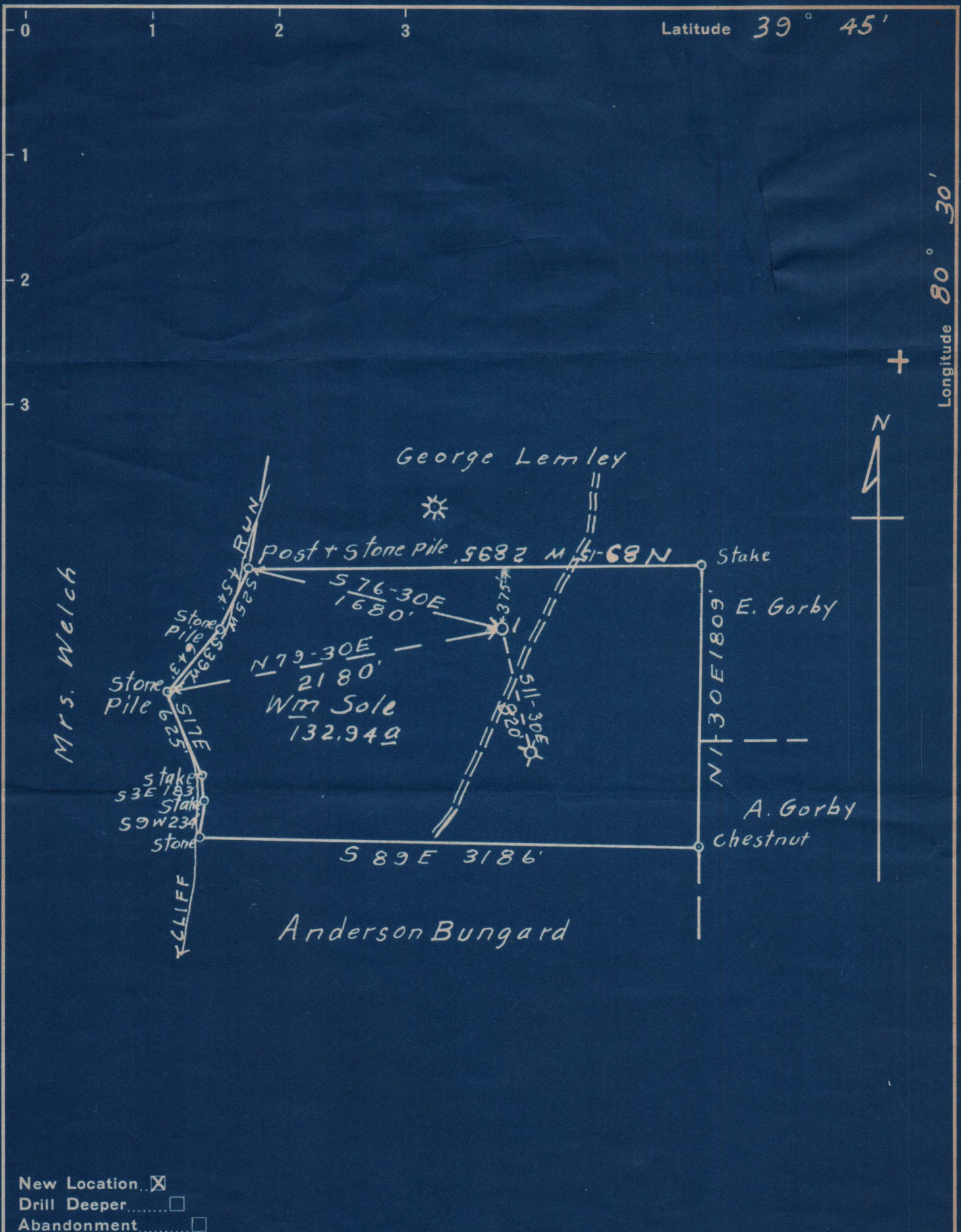

New Location
 Drill Deeper
 Abandonment

Company Sole Oil & Gas Co.
 Address Hundred, W. Va.
 Farm Wm. Sole
 Tract 1 Acres 132.94 Lease No. _____
 Well (Farm) No. 1 Serial No. _____
 Elevation (Spirit Level) 1536
 Quadrangle Littleton
 County Wetzel District Clay
 Engineer O. D. Nutter
 Engineer's Registration No. _____
 File No. _____ Drawing No. _____
 Date Aug. 27, 1945 Scale 1" = 800'

STATE OF WEST VIRGINIA
 DEPARTMENT OF MINES
 OIL AND GAS DIVISION
 CHARLESTON

WELL LOCATION MAP

FILE NO. WV 332

10/06/2023

+ Denotes location of well on United States Topographic Maps, scale 1 to 62,500, latitude and longitude lines being represented by border lines as shown.

- Denotes one inch spaces on border line of original tracing.

Wetzel County-0332

10/06/2023

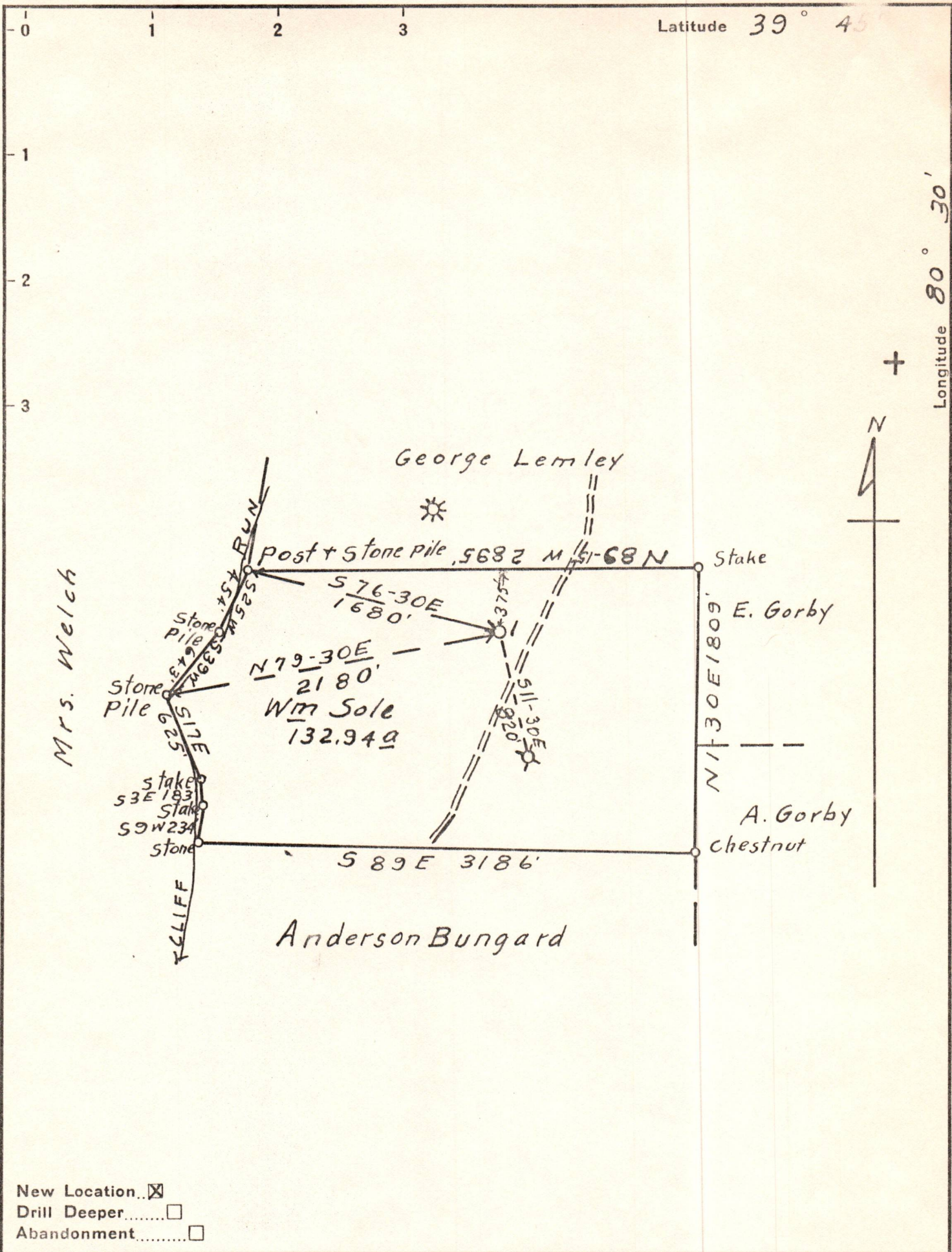

Company Sole Oil & Gas Co.
 Address Hundred, W.Va.
 Farm Wm. Sole
 Tract 1 Acres 132.94 Lease No. _____
 Well (Farm) No. 1 Serial No. _____
 Elevation (Spirit Level) 1536
 Quadrangle Littleton
 County Wetzel District Clay
 Engineer O.D. Nutter
 Engineer's Registration No. _____
 File No. _____ Drawing No. _____
 Date Aug 27 1945 Scale 1" = 800'

STATE OF WEST VIRGINIA
 DEPARTMENT OF MINES
 OIL AND GAS DIVISION
 CHARLESTON

WELL LOCATION MAP
 FILE NO. WET-332 10/06/2023

+ Denotes location of well on United States Topographic Maps, scale 1 to 62,500, latitude and longitude lines being represented by border lines as shown.

- Denotes one inch spaces on border line of original tracing.