



STATE OF WEST VIRGINIA
DEPARTMENT OF MINES
OIL AND GAS DIVISION

2

NOTICE OF PROPOSED LOCATION OF OIL AND GAS WELL

To THE DEPARTMENT OF MINES,
Charleston, W. Va.

D.L. Rogerson & Evert F. Moore
COAL OPERATOR OR COAL OWNER

Wetzel Gas Corporation
NAME OF WELL OPERATOR

Moundsville, West Virginia
ADDRESS

Hundred, West Virginia
COMPLETE ADDRESS

July 30th, 1945, 19

COAL OPERATOR OR COAL OWNER

PROPOSED LOCATION

ADDRESS

Clay District

Wetzel County

OWNER OF MINERAL RIGHTS

Well No. 1 80° 20' 39° 45'

ADDRESS

C. Benton Brown Farm

GENTLEMEN:

The undersigned well operator is entitled to drill upon the above named farm or tract of land for oil and gas, having fee title thereto, (or as the case may be) under grant or lease dated May 14th, 1945, made by May Brown, to Wetzel Natural Gas Company, and recorded on the 4th. day of June, 1945, in the office of the County Clerk for said County in Book 37-A, page 448.

The enclosed plat was prepared by a competent engineer and shows the proposed location of a well to be drilled for oil and gas by the undersigned well operator on the farm and in the Magisterial District and County above named, determined by survey and courses and distances from two permanent points, or land marks.

The undersigned well operator is informed and believes there are no coal operators operating beds of coal beneath said farm or tract of land on which said well is located, or within 500 feet of the boundaries of the same, who have mapped their workings and filed their maps as required by law, excepting the coal operators or coal owners (if any) above named as addressees.

The above named coal operators or coal owners (if any) are notified that any objections they may desire to make to such proposed location, or which they are required to make by Section 3 of said Code, if the drilling of a well at said proposed location will cause a dangerous condition in or about their respective coal mines, must be received by, or filed with the Department of Mines within ten* days from the receipt of a copy of this notice and accompanying plat by said Department. Said coal operators are further notified that forms for use in making such objections will be furnished to them by the Department of Mines promptly on request and that all such objections must set forth as definitely as is reasonably possible the ground or grounds on which such objections are based and indicate the direction and distance the proposed location should be moved to overcome same.

(The next paragraph is to be completed only in Department's copy.)

Copies of this notice and the enclosed plat were mailed by registered mail, or delivered to the above named coal operators or coal owners at their above shown respective address _____ day _____ before, or on the same day with the mailing or delivery of this copy to the Department of Mines at Charleston, West Virginia.

Very truly yours,

Wetzel Gas Corporation

By* Womer. a. Finley Supt.

Address of Well Operator }

STREET

Hundred, West Virginia

10/06/2023

West Virginia

STATE



*Section 3 If no such objections be filed or be found by the department of mines, within said period of ten days from the receipt of said notice and plat by the department of mines, to said proposed location, the department shall forthwith issue to the well operator a drilling permit reciting the filing of such plat, that no objections have been made by the coal operators to the location, or found thereto by the department, and that the same is approved and the well operator authorized to proceed to drill at said location. Wet. 329



STATE OF WEST VIRGINIA
DEPARTMENT OF MINES
OIL AND GAS DIVISION

NOTICE OF PROPOSED LOCATION OF OIL AND GAS WELL

To The Department of Mines,
Charleston, W. Va.

D.L. Rogerson & Everett F. Moore

COAL OPERATOR OR COAL OWNER

Mountaineer, West Virginia

ADDRESS

Westel Gas Corporation

NAME OF WELL OPERATOR

Mountaineer, West Virginia

COMPLETE ADDRESS

July 30th, 1948

PROPOSED LOCATION

COAL OPERATOR OR COAL OWNER

ADDRESS

Clay

District

Westel

County

OWNER OF MINERAL RIGHTS

Well No. 1

1948

G. Benson Brown

Town

(GENTLEMEN:

The undersigned well operator is entitled to drill upon the above named farm or tract of land for

oil and gas having fee title thereto, (or as the case may be) under grant or lease dated

July 30th, 1948 made by Roy Brown

and recorded on the 30th day

of June, 1948, in the office of the County Clerk for said County in

Book 87-A page 448

The enclosed plat was prepared by a competent engineer and shows the proposed location of a well to be drilled for oil and gas by the undersigned well operator on the farm and in the Mineral District and County above named, determined by survey and courses and distances from two permanent points or land marks.

The undersigned well operator is informed and believes there are no coal operators operating beds of coal beneath said farm or tract of land on which said well is located, or within 500 feet of the boundary of the same, who have mapped their workings and filed their maps as required by law, excepting the coal operators or coal owners (if any) above named as addressees.

The above named coal operators or coal owners (if any) are notified that any objections they may desire to make to such proposed location or which they are required to make by Section 3 of said Code, if the drilling of a well at said proposed location will cause a dangerous condition in or about their respective coal mines, must be received by, or filed with the Department of Mines within ten days from the receipt of a copy of this notice and accompanying plat by said Department. Said coal operators are further notified that forms for use in making such objections will be furnished to them by the Department of Mines promptly on request and that all such objections must set forth as definitely as is reasonably possible the ground or grounds on which such objections are based and indicate the direction and distance the proposed location should be moved to overcome same.

(The next paragraph is to be completed only in Department's copy.)

Copies of this notice and the enclosed plat were mailed by registered mail, or delivered to the above

named coal operators or coal owners at their above shown respective addresses _____ day _____ before _____ or on the same day with the mailing or delivery of this copy to the Department of Mines at Charleston, West Virginia.

Very truly yours,

Westel Gas Corporation

By _____ Supt.

AGENT

Mountaineer, West Virginia

CITY OR TOWN

West Virginia

STATE

Section 8. If no such objections be filed or be found by the department of mines within said period of ten days from the receipt of said notice and plat by the department of mines, to said proposed location, the department shall forthwith issue to the well operator a drilling permit reciting the date of such plat, that no objections have been made by the coal operators to the location, or found thereof by the department, and that the same is approved and the well operator authorized to proceed to drill at said location.

Permit Number

10/06/2023

A-10



STATE OF WEST VIRGINIA
DEPARTMENT OF MINES
CHARLESTON

JESSE REDYARD
CHIEF

July 31, 1945

Net-329
DL

Wetzel Gas Corporation
Hundred, West Virginia

Gentlemen:

We wish to acknowledge receipt of your application for Permit to drill well on the C. Benton Brown Farm, Clay District, Wetzel County, along with tracing showing the proposed location.

In spotting this location on the U.S.G.S. map from the given latitude and longitude it places the cross in Church district rather than Clay, so we are wondering if this isn't the wrong location.

We are returning tracing and wish you would have your engineer Mr. O. D. Nutter to check same. We would suggest that he show additional roads and streams in order that we may be certain of this location.

Very truly yours,

Engineer
OIL AND GAS DIVISION

JRB:c Our engineer Mr. O. D. Nutter has checked the tracing
Encl. for the C. Benton Brown Farm and we are returning same to
 you .



OK
JTB

10/06/2023



STATE OF WEST VIRGINIA
DEPARTMENT OF MINES
CHARLESTON

July 21, 1935

James H. ...

Yonah ... Corporation
... ..

... ..
... ..
... ..
... ..

... ..
... ..
... ..
... ..

... ..
... ..
... ..
... ..

[Handwritten signature]

... ..
... ..
... ..

A-11

August 14, 1945

Wetzel Gas Corporation
Hundred, West Virginia

Att: Mr. Homer A. Lenley, Supt.

Gentlemen:

Enclosed is permit Wet-329 for the drilling
of Well No. 1 on the C. Benton Brown Farm, Clay District,
Wetzel County.

As soon as the well is completed, please
file a record or log of the drilling on the enclosed
Forms OG-10.

Very truly yours,

Engineer
OIL AND GAS DIVISION.

JRB:G
encl

Copy to Inspector Desist
R. C. Tucker, Acting
State Geologist

10/06/2023

August 14, 1943

Wetzel Gas Corporation
Hambro, West Virginia

Attn: Mr. Robert A. Laster, Supv.

Gentlemen:

Enclosed is permit No. 323 for the drilling
of well No. 1 on the G. Benton River tract, Clay District,
Wetzel County.

As soon as the well is completed, please
file a record or log of the drilling on the enclosed
Form 22-10.

Very truly yours,

Engineer
OIL AND GAS DIVISION

1943
10-1

Copy to Inspector Laster
R. C. Fisher, Acting
State Geologist



STATE OF WEST VIRGINIA
DEPARTMENT OF MINES
OIL AND GAS DIVISION

B-1
Mannington

WELL RECORD

Permit No. WET-329

Oil or Gas Well Dry Hole
(KIND)

Company Wetzel Natural Gas Company
Address Hundred, West Virginia
Farm C. Benton Brown Acres 52
Location (waters) Fish Creek
Well No. 1 Elev. 1075
District Clay County Wetzel
The surface of tract is owned in fee by C. Benton Brown
Hundred Address West Virginia
Mineral rights are owned by _____
Address _____

Casing and Tubing	Used in Drilling	Left in Well	Packers
Size			Kind of Packer
16			
13			
10			Size of
8 1/4			
6 5/8	200'		Depth set
5 3/16	610'		
3			Perf. top
2			Perf. bottom
Liners Used			Perf. top
			Perf. bottom

Drilling commenced September 12th, 1945
Drilling completed October 8th, 1945
Date Shot _____ From _____ To _____
With _____

Open Flow _____ /10ths Water in _____ Inch
_____ /10ths Merc. in _____ Inch
Volume DRY HOLE _____ Cu. Ft.
Rock Pressure 0 lbs. _____ hrs.
Oil _____ bbls., 1st 24 hrs.
Fresh water 75' feet 180 feet
Salt water _____ feet _____ feet

CASING CEMENTED _____ SIZE _____ No. Ft. _____ Date _____

COAL WAS ENCOUNTERED AT 648 FEET 24 INCHES
_____ FEET _____ INCHES 762 FEET 36 INCHES
_____ FEET _____ INCHES _____ FEET _____ INCHES

Formation	Color	Hard or Soft	Top	Bottom	Oil, Gas or Water	Depth Found	Remarks
Clay	Dark	Soft	0	75	Water	75	1. Bail. Per Hr.
Sand	Brown	Hard	75	125			
Shale	Dark	Soft	125	180	Water	180	1/2 Bail. Per Hr.
Rock	Red	Soft	180	190			
Lime	Light	Hard	190	220			
Shale	Dark	Soft	220	240			
Lime	Light	Hard	240	260			
Shale	Dark	Soft	260	375			
Lime	Light	Hard	375	410			
Shale	Dark	Soft	410	440			
Lime	Light	Hard	440	500			
Rock	Red	Soft	500	520			
Shale	Dark	Soft	520	550			
Lime	Light	Hard	550	600			
Shale	Dark	Soft	600	620			
Lime	Light	Hard	620	648			
Coal	Black	Soft	648	650			Maple town
Shale	Dark	Soft	650	660			
Lime	Light	Hard	660	690			
Shale	Dark	Soft	690	700			
Lime	Light	Hard	700	740			
Shale	Dark	Soft	740	762			
Coal	Black	Soft	762	765			Redstone
Total Depth			765.				



10/06/2023

B-2

STATE OF WEST VIRGINIA
DEPARTMENT OF MINES
OIL AND GAS DIVISION

INSPECTOR'S WELL REPORT

Permit No. Wet-329-P

Oil or Gas Well Dry
(KIND)

Company <u>Wetzel Natural Gas Co.</u>	CASING AND TUBING	USED IN DRILLING	LEFT IN WELL	PACKERS
Address <u>Hundred, W, Va.</u>	Size			
Farm <u>C. Benton Brown</u>	16			Kind of Packer
Well No. <u>1</u>	13			
District <u>Clay</u> County <u>Wetzel</u>	10			Size of
Drilling commenced	8 1/4			
Drilling completed _____ Total depth _____	6 5/8			Depth set
Date shot _____ Depth of shot _____	5 3/16			
Initial open flow _____ /10ths Water in _____ Inch	3			Perf. top
Open flow after tubing _____ /10ths Merc. in _____ Inch	2			Perf. bottom
Volume _____ Cu. Ft.	Liners Used			Perf. top
Rock pressure _____ lbs. _____ hrs.				Perf. bottom
Oil _____ bbls., 1st 24 hrs.	CASING CEMENTED _____ SIZE _____ No. FT. _____ Date _____			
Fresh water _____ feet _____ feet	COAL WAS ENCOUNTERED AT _____ FEET _____ INCHES			
Salt water _____ feet _____ feet	_____ FEET _____ INCHES _____ FEET _____ INCHES			
	_____ FEET _____ INCHES _____ FEET _____ INCHES			

Drillers' Names _____

Well Adandoned and Plugged _____, 19____.

REMARKS: Job is completed, enclose well record.

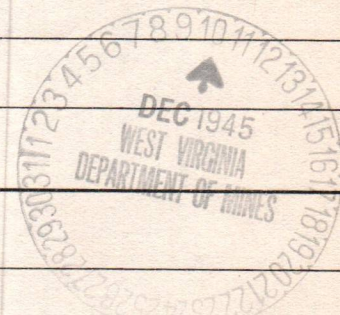

12/6/45
DATE

[Signature]
DISTRICT WELL INSPECTOR

10/06/2023

B-8



STATE OF WEST VIRGINIA
DEPARTMENT OF MINES
OIL AND GAS DIVISION

NOTICE OF INTENTION TO PLUG AND ABANDON WELL

(REQUIRED BY SECTION 9, ARTICLE 4, CHAPTER 22 OF THE CODE)

To THE DEPARTMENT OF MINES,
Charleston, W. Va.

Coal Not Operated.
COAL OPERATOR OR COAL OWNER

ADDRESS

COAL OPERATOR OR COAL OWNER

ADDRESS

LEASE OR PROPERTY OWNER

ADDRESS

Wetzel Natural Gas Company

NAME OF WELL OPERATOR
Homer Lemley, Supt.

Hundred, West Virginia

COMPLETE ADDRESS

October 16th, 1945

WELL TO BE ABANDONED

Clay District

Wetzel County

Well No. 1

C. Benton Brown Farm

NOTE: If plugging cannot begin on date specified below, please notify Inspector D. F. Desist, Clarksburg - telephone 3053-R.

Gentlemen:—

The undersigned well operator is about to abandon the above described well and will commence the work of plugging and abandoning said well on the 16th day of October, 1945, (which date shall not be less than five days after the day on which this notice so mailed is received, or in due course should be received by the Department of Mines.)

This notice is given you in order that your respective representatives may be present at the plugging and filling of said well. You are further notified that whether you are represented or not represented the undersigned will proceed on that date, or shortly thereafter, to plug and fill said well in the manner required by Section 10, Article 4, Chapter 22 of the Code and given in detail on the reverse side of this notice, in "Work Order."

This notice is being mailed by registered mail to each of you at the above addresses on the above date.

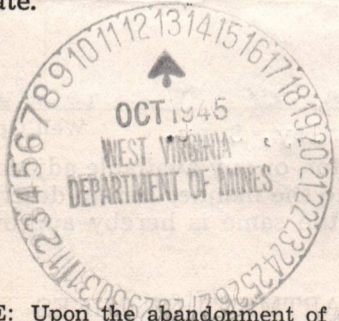

Very truly yours,

Wetzel Natural Gas Co
By. Homer Lemley, Supt. Well Operator.

10/06/2023

NOTE: Upon the abandonment of all wells drilled prior to June 1, 1929, a plat prepared by a competent engineer, showing the district and county in which the tract of land is located, the name and acreage of same, the names of the owners and adjacent tracts, and the location of the about to be abandoned well, determined by survey, and the courses and distances of such well from two permanent points or landmarks on said tract, shall be submitted with this notice.

(Over)

329-10

WET-329-P PERMIT NUMBER

de J.R.B.

B-9

PROPOSED MANNER OF PLUGGING AND FILLING WELL

(REQUIRED BY RULES AND REGULATIONS)

WEST VIRGINIA DEPARTMENT OF MINES

OIL AND GAS DIVISION

WORK ORDER

Well to be plugged and filled as follows:

Total Depth.	765	
Cement	765 - 742	Sealing Pittsburgh Coal, Cement from Bottom of Coal to 20 feet above.
Clay	742 - 680	
Cement	680 - 628	Sealing Mapletown Coal 30' below to 20' above.
Clay	628 - 240	
Wood Plug	240 - 237	
Clay	237 To Surface	

Erect Monument as Per Rule #18

To the Department of Mines
Coal Owner or Operator,
Lease or Property Owner.

Gentlemen:

This "work order" is submitted for your approval and concurrence and unless notified of your disapproval or non-concurrence, the undersigned will proceed with the plugging and filling of said well in the above described manner on the date stated in the notice of intention to plug and abandon the said well on opposite side of this sheet.

Very truly yours,

Homer A. Lemley
By: Homer Lemley, Supt. Well Operator.

No objections have been filed by the coal owner or coal operator, or any available adjacent lease or property owners or interposed by the Department of Mines to the manner herein described for the plugging and filling of the well above mentioned. Therefore, the same is hereby approved this

11 day of Oct, 1945.

10/06/2023

DEPARTMENT OF MINES
Oil and Gas Division

By: Homer A. Lemley

NOTE: This "work order" shall be filed in triplicate, one copy for the files of the Department of Mines; one to be approved or corrected and returned to the well operator as his authority for plugging said well; and one for the well inspector.

B-10



File
Wet-329
SL

STATE OF WEST VIRGINIA
DEPARTMENT OF MINES
OIL AND GAS DIVISION

AFFIDAVIT OF PLUGGING AND FILLING WELL

AFFIDAVIT SHOULD BE MADE IN TRIPLICATE, ONE COPY MAILED TO THE DEPARTMENT, ONE COPY TO BE RETAINED BY THE WELL OPERATOR AND THE THIRD COPY (AND EXTRA COPIES IF REQUIRED) SHOULD BE MAILED TO EACH COAL OPERATOR AT THEIR RESPECTIVE ADDRESSES.

<u>Coal Not Operated.</u>	<u>Wetzel Natural Gas Company</u>
COAL OPERATOR OR OWNER	NAME OF WELL OPERATOR
ADDRESS	<u>Hundred, West Virginia</u>
COAL OPERATOR OR OWNER	WELL AND LOCATION
ADDRESS	<u>November 3, 1945</u> 194
LEASE OR PROPERTY OWNER	District
ADDRESS	<u>Clay</u>
	County
	<u>Wetzel</u>
	Well No. <u>1</u>
	<u>C. Benton Brown</u> Farm

STATE INSPECTOR SUPERVISING PLUGGING.....

AFFIDAVIT

STATE OF WEST VIRGINIA, }
County of Wetzel } SS:

W.C. Lemley and Homer Lemley
being first duly sworn according to law depose and say that they are experienced in the work of plugging and filling oil and gas wells and were employed by Wetzel Nat., l Gas Company, well operator, and participated in the work of plugging and filling the above well, that said work was commenced on the 16th, day of October, 1945, and that the well was plugged and filled in the following manner:

SAND OR ZONE RECORD	FILLING MATERIAL			PLUGS USED		CASING	
	FORMATION	CONTENT	FROM	TO	SIZE & KIND	CSG PULLED	CSG LEFT IN
<u>Pittsburgh Coal</u>	<u>Cement</u>		<u>765</u>	<u>742</u>			
	<u>Clay</u>		<u>742</u>	<u>680</u>			
	<u>Cement</u>		<u>680</u>	<u>628</u>		<u>8 1/2" 5 3/8"</u>	
	<u>Clay</u>		<u>628</u>	<u>240</u>		<u>600</u>	<u>0</u>
	<u>Wood Plug</u>		<u>240</u>	<u>237</u>	<u>Wood 8"</u>	<u>6 1/2" 200</u>	<u>0</u>
	<u>Clay</u>		<u>237</u>	<u>to Surface.</u>			
COAL SEAMS				DESCRIPTION OF MONUMENT			
(NAME) <u>Pgh. Coal</u>	<u>765</u>	<u>762</u>	<u>765</u>	<u>As per Rule #18. (Cement)</u>			
(NAME) <u>Mapletown Coal</u>		<u>648</u>	<u>650</u>				
(NAME)							
(NAME)							



and that the work of plugging and filling said well was completed on the 23rd day of October, 1945.

10/06/2023

And further deponents saith not.

W.C. Lemley
Homer Lemley
Judy Church

Sworn to and subscribed before me this 3rd day of November, 1945.

My commission expires:
May 22, 1950

Notary Public.
Permit No. WET-329-P

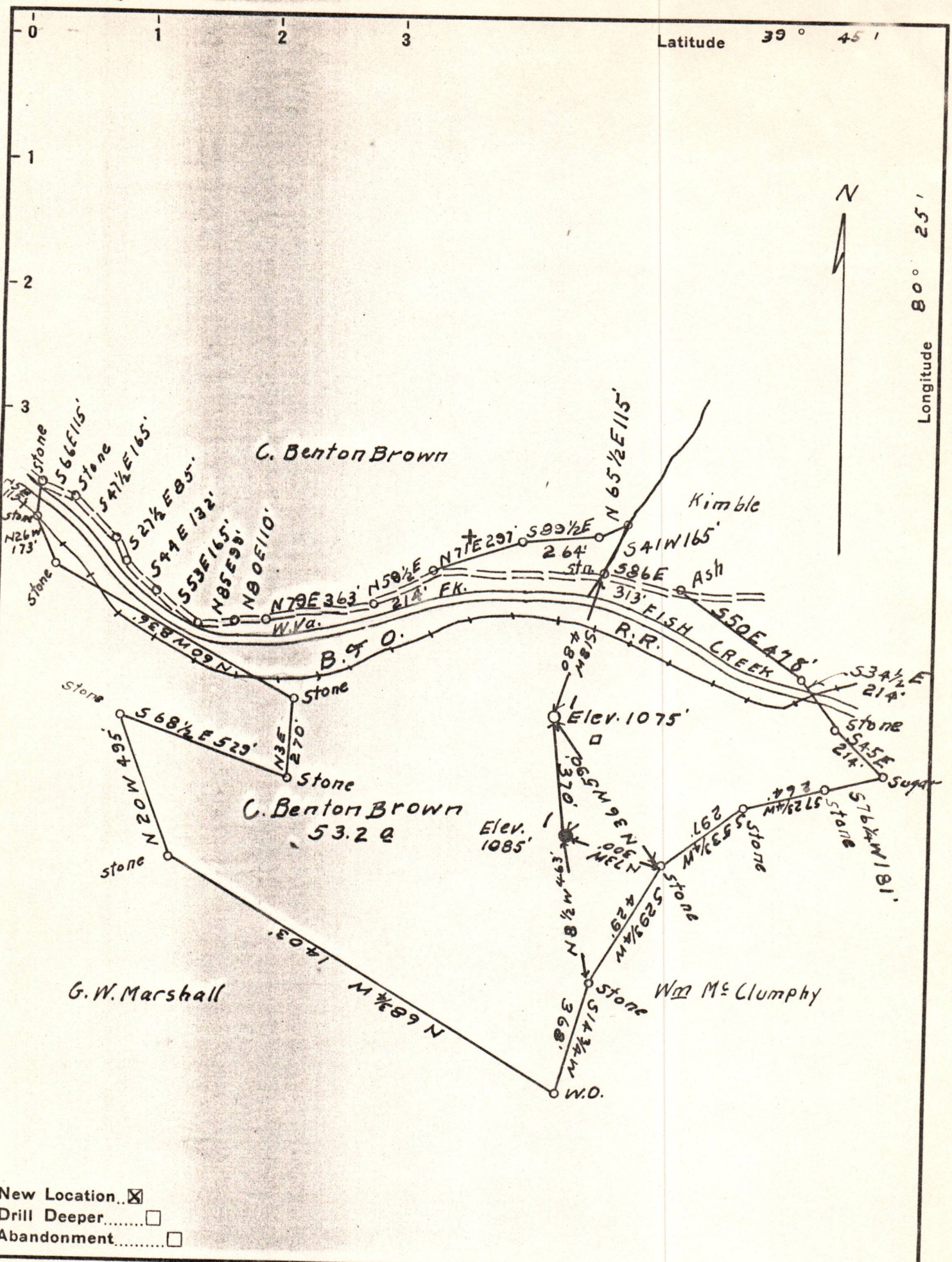

- New Location...
- Drill Deeper.....
- Abandonment.....

Company Wetzel Gas Corporation

Address Hundred, W.Va.

Farm C. Benton Brown

Tract 1 Acres 53.2 Lease No. _____

Well (Farm) No. 1 Serial No. _____

Elevation (Spirit Level) 1075

Quadrangle Mannington

County Wetzel District Clay

Engineer O.D. Nutter

Engineer's Registration No. _____

File No. _____ Drawing No. _____

Date Aug. 8, 1945 Scale 1" = 400'

STATE OF WEST VIRGINIA
DEPARTMENT OF MINES
OIL AND GAS DIVISION
CHARLESTON

WELL LOCATION MAP

FILE NO. WET-329

10/06/2023

+ Denotes location of well on United States Topographic Maps, scale 1 to 62,500, latitude and longitude lines being represented by border lines as shown.

- Denotes one inch spaces on border line of original tracing.