

Janie 10/28/88

LATITUDE 39°35'00"

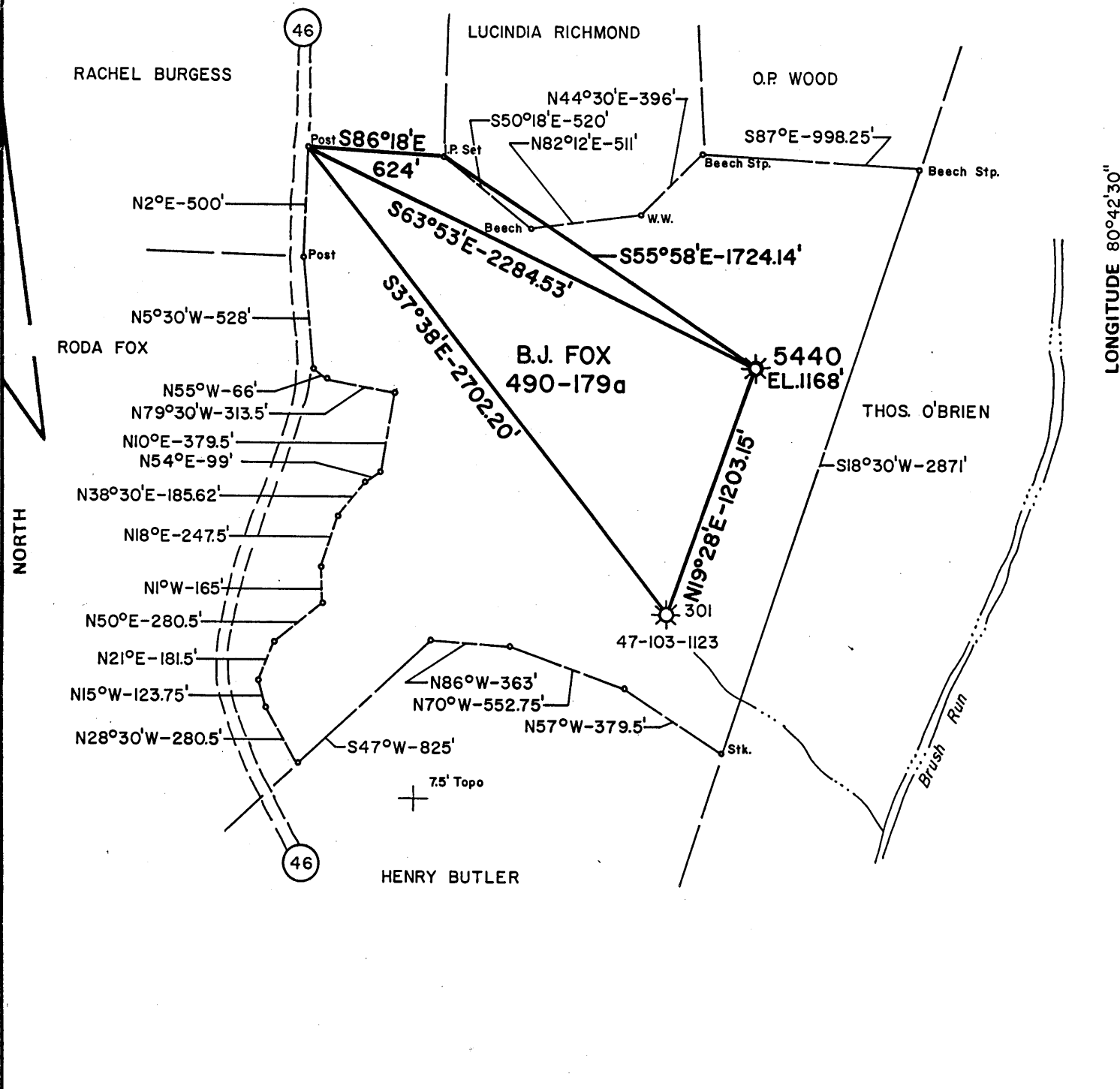

MAP SHEET-Q116138:FF4150209 FB.2304 PG.7-9

FILE NO. _____
 DRAWING NO. _____
 SCALE 1" = 660'
 MINIMUM DEGREE OF ACCURACY 1 in 200'
 PROVEN SOURCE OF ELEVATION BM=RD. FORKS, EL.=1219. PINE GROVE 7.5 TOPO

I THE UNDERSIGNED, HEREBY CERTIFY THAT THIS PLAT IS CORRECT TO THE BEST OF MY KNOWLEDGE AND BELIEF AND SHOWS ALL THE INFORMATION REQUIRED BY LAW AND THE REGULATIONS ISSUED AND PRESCRIBED BY THE DEPARTMENT OF MINES.
 (SIGNED) Ralph E. Campbell
 R.P.E. _____ L.L.S. #211

PLACE SEAL HERE

STATE OF WEST VIRGINIA
 DEPARTMENT OF MINES
 OIL AND GAS DIVISION



DATE JULY 18, 19 88
 OPERATOR'S WELL NO. 5440
 API WELL NO. 47-103-0326-P
 STATE COUNTY PERMIT

(+) DENOTES LOCATION OF WELL ON UNITED STATES TOPOGRAPHIC MAPS
 WELL TYPE: OIL ___ GAS X LIQUID INJECTION ___ WASTE DISPOSAL ___
 (IF "GAS,") PRODUCTION X STORAGE ___ DEEP ___ SHALLOW ___
 LOCATION: ELEVATION 1168' WATER SHED BRUSH RUN
 DISTRICT GREEN COUNTY WETZEL
 QUADRANGLE PINE GROVE 7.5' TOPO

SURFACE OWNER HENRY & PAULA R. FINCK ACREAGE 179a
 OIL & GAS ROYALTY OWNER B.J. FOX LEASE ACREAGE 179a
 LEASE NO. 490

PROPOSED WORK: DRILL ___ CONVERT ___ DRILL DEEPER ___ REDRILL ___ FRACTURE OR STIMULATE ___ PLUG OFF OLD FORMATION ___ PERFORATE NEW FORMATION ___ OTHER PHYSICAL CHANGE IN WELL (SPECIFY) _____

PLUG AND ABANDON X CLEAN OUT AND REPLUG ___
 TARGET FORMATION _____ ESTIMATED DEPTH _____
 WELL OPERATOR C.N.G. TRANS. CORP. DESIGNATED AGENT GLENN A. KNEPPER
 ADDRESS 445 WEST MAIN STREET ADDRESS 347 WEST MAIN STREET
CLARKSBURG, WEST VIRGINIA CLARKSBURG, WEST VIRGINIA

NOV 7 1988

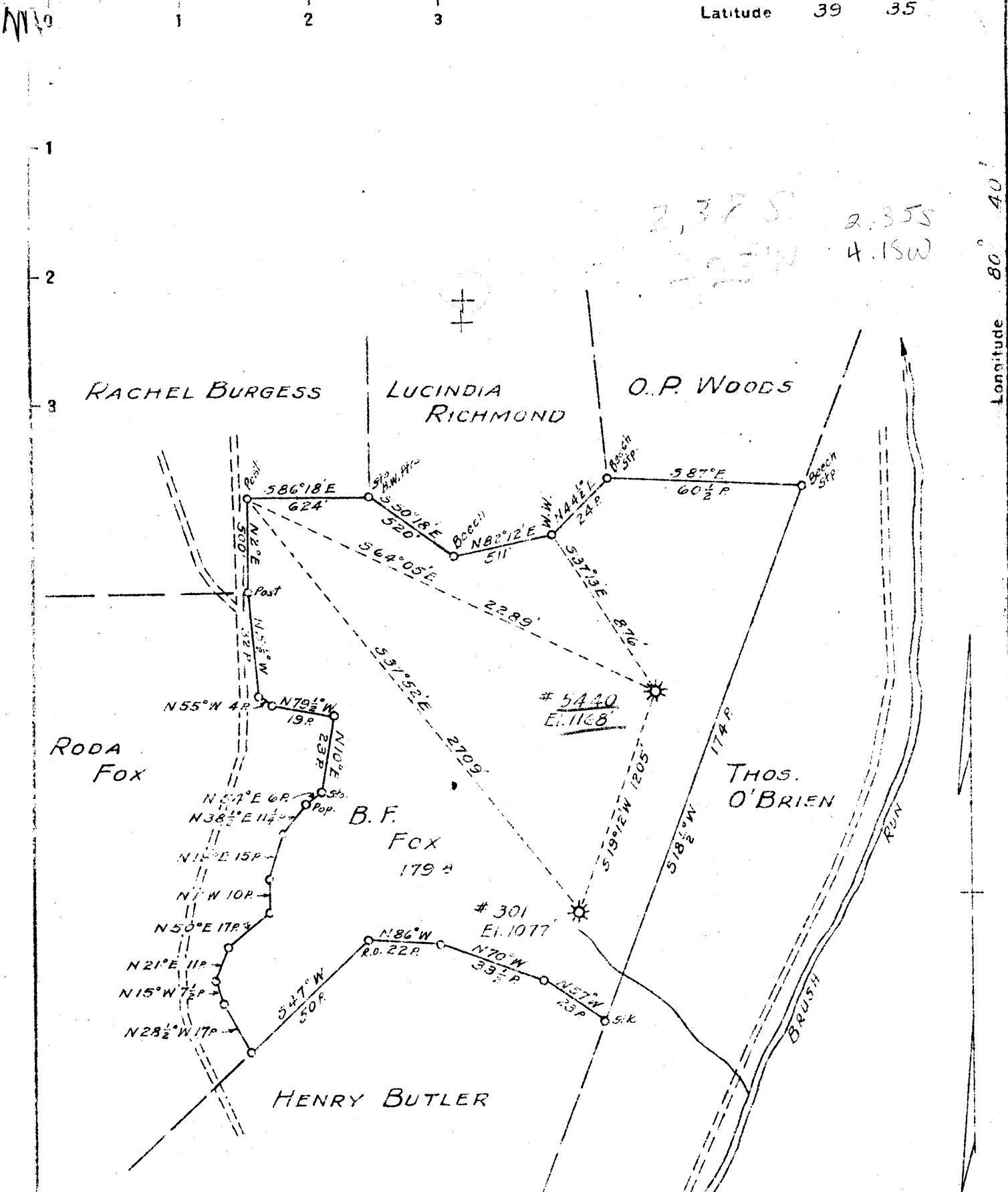

New Location
 Drill Deeper 5440
 Abandonment

Map Sh. 38 Sq. N-3 W-7 F.B. 773 P. 17 & 18

Company HOPE NATURAL GAS CO.
 Address CLARKSBURG, W. VA.
 Farm B. F. Fox
 Tract _____ Acres 179 Lease No. 490
 Well (Farm) No. _____ Serial No. As Shown
 Elevation (Spirit Level) As Shown 1168
 Quadrangle LITTELTON
 County WETZEL District GREEN
 Engineer Wm Bowen
 Engineer's Registration No. 900
 File No. _____ Drawing No. _____
 Date 5-18-45 Scale 1"=400'

STATE OF WEST VIRGINIA
 DEPARTMENT OF MINES
 OIL AND GAS DIVISION
 CHARLESTON

WELL LOCATION MAP
 FILE NO. WET-326-D

+ Denotes location of well on United States Topographic Maps, scale 1 to 62,500, latitude and longitude lines being represented by border lines as shown.
 - Denotes one inch spaces on border line of original tracing.

WEST VIRGINIA DEPARTMENT OF MINES
OIL & GAS DIVISION
W E L L R E C O R D

Permit No. Wet 326 D

Littleton : **Quad.**

Gas Well
CASING & TUBING

Company	Hope Natural Gas Company	10	462	Pld.
Address	445 West Main St., Clarksburg, W.Va.	8 1/2	1401	1401
Farm	B.F. Fox Acres 179	6 5/8	2060	2060
Location		5 3/16	2850	2850
Well No.	5440 Elev. 1168	2	2121	pld.
District	Green Wetzel County			
Commenced	May 18, 1945 Deeper			
Completed	Oct. 3, 1945			
Date shot	July 20, 1945			Casing not cemented
Open flow	8/10ths M in 1" FM			
Volume	78 MCF			Coal at 420' 60"
Fresh Water	80'			848'; 24"
Salt Water	None recorded			

1168 326 328	✓ Native Coal	420	425	
	- Pittsburgh Coal	848	850	
1168 Little 328	Little Dunkard	1227	1240	
	Big Dunkard	1300	1306	
	Gas Sand	1383	1413 - Dunkard	2030
	First Salt	1510	1575	1168
	Second Salt	1700	1730	862
	Third Salt	1770	1850	
	Maxon	1932	1947	
	Little Lime	2003	2021	2936
	Pencil Cave	2021	2030	1168
	Big Lime	2030	2094	1768
	Slate	2094	2096	
	Big Injun	2096		
	TOTAL DEPTH		2108	Gas 2099-2106

	Started drilling deeper	2123	
	Bottom Injun Sand	2353	
	Red Rock	2796	2840
	Gordon Stray	2936	2956
	Gordon	2957	2966
	Total Depth		3029

Gas 2938-2940
Gas 2943-2951

2160
 850

 1310
 30

 1340

2030
 130

 2160
 168

 992

3029
2108

921

64

STATE OF WEST VIRGINIA
DEPARTMENT OF ENERGY
DIVISION OF OIL AND GAS

RECEIVED
DEPT. OF ENERGY
DEC 05 90
DIVISION OF OIL AND GAS

AFFIDAVIT OF PLUGGING AND FILLING WELL

AFFIDAVITE SHOULD BE IN TRIPPLICATE, one copy mailed to the Division; one copy to be retained by the Well Operator and the third copy (and extra copies if required) should be mailed to each coal operator at their respective addresses.

Farm name: FINCK, HENRY & PAULA Operator Well No.: 5440

LOCATION: Elevation: 1138.00 Quadrangle: PINE GROVE
District: GREEN County: WETZEL
Latitude: 12100 Feet South of 39 Des. 35 Min. 0 Sec.
Longitude 9995 Feet West of 80 Des. 42 Min. 30 Sec.

Company: CNC Signs Corp. Coal Operator _____
P.O. Box 448 or Owner _____
Pine Grove, WV 26419
Agent: Glenn A. Krappner Coal Operator _____
Inspector: Mike Underwood or Owner _____
Permit Issued: 11/01/88

AFFIDAVIT

STATE OF WEST VIRGINIA,
County of Wetzel ss:

Scott Linn and Rod Martyn being first duly sworn according to law depose and say that they are experienced in the work of plugging and filling oil and gas wells and were employed by Gas and Oil Co., well operator, and participated in the work of plugging and filling the above well, that said work was commenced on the 8th day of June, 1989, and that the well was plugged and filled in the following manner:

TYPE	FROM	TO	PIPE REMOVED	LEFT
<u>6 7/8 Hel.</u>	<u>2850</u>	<u>Surface</u>		<u>Cut 5" at 2500 ft</u>
<u>Cement</u>	<u>2850</u>	<u>2750</u>		<u>Cut 5" at 2300'</u>
<u>Hel</u>	<u>2750</u>	<u>2180</u>		<u>Cut 5" at 2080'</u>
<u>Cement</u>	<u>2180</u>	<u>2080</u>		<u>Shot 5" off at 1800'</u>
<u>Hel</u>	<u>2080</u>	<u>1800</u>		<u>Shot 6" off at 1800'</u>
<u>Cement</u>	<u>1800</u>	<u>1600</u>		
<u>Hel</u>	<u>1600</u>	<u>1200</u>		<u>5" x 6" Pipe</u>
<u>Cement</u>	<u>1200</u>	<u>1100</u>		<u>Sand hitched</u>
<u>Hel</u>	<u>1100</u>	<u>200</u>		<u>together.</u>
<u>Cement</u>	<u>200</u>	<u>Surface</u>		
<u>Cement</u>	<u>Surface</u>	<u>Between 5" & 6" SD Sock</u>		

Description of monument: _____

and that the work of plugging and filling said well was completed on the 25th day of July, 1989.

And further deponents saith not.
OFFICIAL SEAL
PAULINE A. ARNOLDS
NOTARY PUBLIC, STATE OF WEST VIRGINIA
SWORN COMMISSION EXPIRES JULY 27, 1994
BY COMMISSION EXPIRES: July 27, 1994
JACKSONBURG, WEST VIRGINIA 26377

Scott Linn
Rod Martyn

Notary Public
DEC 14 1990