



STATE OF WEST VIRGINIA  
DEPARTMENT OF MINES  
OIL AND GAS DIVISION

NOTICE OF PROPOSED LOCATION OF OIL AND GAS WELL

To THE DEPARTMENT OF MINES,  
Charleston, W. Va.

1/2 - Benedum & Trees,  
COAL OPERATOR OR COAL OWNER  
Pittsburgh, Pa.  
ADDRESS

SOUTH PENN NATURAL GAS COMPANY,  
NAME OF WELL OPERATOR  
Union Trust Building,  
Parkersburg, W. Va.  
COMPLETE ADDRESS

1/2 - State of West Virginia,  
COAL OPERATOR OR COAL OWNER  
Edgar B. Sims, Auditor,  
Charleston, W. Va.  
ADDRESS

October 2, 1944., 1946

PROPOSED LOCATION

Grant District

Wetzel County

Well No. 24 <sup>39° 35'</sup> <sub>80° 30'</sub>

Barr Tract Farm

South Penn Natural Gas Co. et al.,  
OWNER OF MINERAL RIGHTS  
Union Trust Building,  
Parkersburg, W. Va.  
ADDRESS

GENTLEMEN:

The undersigned well operator is entitled to drill upon the above named farm or tract of land for oil and gas, having fee title thereto, (or as the case may be) under grant or lease dated March 1, 1943, made by Hope Construction & Refining Co. to South Penn Natural Gas Company, and recorded on the 21st day of May, 1943, in the office of the County Clerk for said County in Book 154, page 427.

The enclosed plat was prepared by a competent engineer and shows the proposed location of a well to be drilled for oil and gas by the undersigned well operator on the farm and in the Magisterial District and County above named, determined by survey and courses and distances from two permanent points, or land marks.

The undersigned well operator is informed and believes there are no coal operators operating beds of coal beneath said farm or tract of land on which said well is located, or within 500 feet of the boundaries of the same, who have mapped their workings and filed their maps as required by law, excepting the coal operators or coal owners (if any) above named as addressees.

The above named coal operators or coal owners (if any) are notified that any objections they may desire to make to such proposed location, or which they are required to make by Section 3 of said Code, if the drilling of a well at said proposed location will cause a dangerous condition in or about their respective coal mines, must be received by, or filed with the Department of Mines within ten\* days from the receipt of a copy of this notice and accompanying plat by said Department. Said coal operators are further notified that forms for use in making such objections will be furnished to them by the Department of Mines promptly on request and that all such objections must set forth as definitely as is reasonably possible the ground or grounds on which such objections are based and indicate the direction and distance the proposed location should be moved to overcome same.

(The next paragraph is to be completed only in Department's copy.)

Copies of this notice and the enclosed plat were mailed by registered mail, or delivered to the above named coal operators or coal owners at their above shown respective address \_\_\_\_\_ day \_\_\_\_\_ before, or on the same day with the mailing or delivery of this copy to the Department of Mines at Charleston, West Virginia.

Very truly yours,  
SOUTH PENN NATURAL GAS COMPANY,  
By Edwin E. Young Land Agent,

WELL OPERATOR  
Union Trust Building,  
STREET  
Parkersburg,  
CITY OR TOWN  
West Virginia.  
STATE

Address of Well Operator }

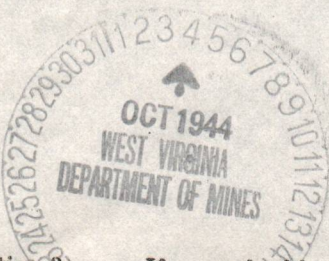

10/06/2023

\*Section 3. . . . If no such objections be filed or be found by the department of mines, within said period of ten days from the receipt of said notice and plat by the department of mines, to said proposed location, the department shall forthwith issue to the well operator a drilling permit reciting the filing of such plat, that no objections have been made by the coal operators to the location, or found thereto by the department, and that the same is approved and the well operator authorized to proceed to drill at said location.

321



STATE OF WEST VIRGINIA  
DEPARTMENT OF MINES  
OIL AND GAS DIVISION

NOTICE OF PROPOSED LOCATION OF OIL AND GAS WELL

To The Department of Mines,  
Charleston, W. Va.

SOUTH PENN NATURAL GAS COMPANY,

1/2 - Benjamin & Trees,

NAME OF WELL OPERATOR  
Union Trust Building,  
Parkersburg, W. Va.

COAL OPERATOR OR COAL OWNER

Pittsburgh, Pa.

COMPLETE ADDRESS

ADDRESS

October 2, 1944.

1/2 - State of West Virginia,

PROPOSED LOCATION

COAL OPERATOR OR COAL OWNER  
EMMETT B. SIMS, AUDITOR,  
Charleston, W. Va.

District \_\_\_\_\_

ADDRESS

County \_\_\_\_\_

South Penn Natural Gas Co. et al.,

Well No. 24 37° 32' 28' 30"

OWNER OF MINERAL RIGHTS  
Union Trust Building,  
Parkersburg, W. Va.

Town \_\_\_\_\_

ADDRESS

GENTLEMEN:

The undersigned well operator is entitled to drill upon the above named farm or tract of land for oil and gas having fee title thereto, (or as the case may be) under grant or lease dated \_\_\_\_\_ March 1, 1943, made by Hope Construction & Refining Co. to South Penn Natural Gas Company, and recorded on the \_\_\_\_\_ day of May, 1943, in the office of the County Clerk for said County in \_\_\_\_\_

The enclosed plat was prepared by a competent engineer and shows the proposed location of a well to be drilled for oil and gas by the undersigned well operator on the farm and in the \_\_\_\_\_ District and County above named, determined by survey and courses and distances from two permanent points, or land marks.

The undersigned well operator is informed and believes there are no coal operators operating beds of coal beneath said farm or tract of land on which said well is located, or within 500 feet of the boundary of the same, who have mapped their workings and filed their maps as required by law, excepting the coal operators or coal owners (if any) above named as addressees.

The above named coal operators or coal owners (if any) are notified that any objections they may desire to make to such proposed location, or which they are required to make by Section 2 of said Code, if the drilling of a well at said proposed location will cause a dangerous condition in or about their respective coal mines, must be received by or filed with the Department of Mines within ten days from the receipt of a copy of this notice and accompanying plat by said Department. Said coal operators are further notified that forms for use in making such objections will be furnished to them by the Department of Mines promptly on request and that all such objections must set forth as definitely as is reasonably possible the ground or grounds on which such objections are based and indicate the direction and distance the proposed location should be moved to overcome same.

(The next paragraph is to be completed only in Department's copy.)  
Copies of this notice and the enclosed plat were mailed by registered mail, or delivered to the above named coal operators or coal owners at their above shown respective addresses \_\_\_\_\_ day \_\_\_\_\_ before \_\_\_\_\_ on the same day with the mailing or delivery of this copy to the Department of Mines at Charleston, West Virginia.

Very truly yours,

SOUTH PENN NATURAL GAS COMPANY,

By \_\_\_\_\_ LAND AGENT,

WELL OPERATOR

Union Trust Building,

STREET

Parkersburg,

CITY OR TOWN

West Virginia.

STATE

Address of Well Operator

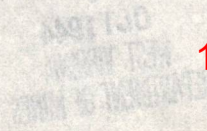

10/06/2023

Section 2. If no such objections be filed as provided by the department of mines, within said period of ten days from the receipt of such notice and plat by the department of mines, for said proposed location, the department shall forthwith issue to the well operator a drilling permit, certifying the filing of such plat, if no objections have been made by the coal operators to the location of the well thereon by the department, and that the same is approved and the well operator authorized to proceed to drill at said location.

PERMIT NUMBER 457-231

B-2

Formation	Color	Hard or Soft	Top	Bottom	Oil, Gas or Water	Depth Found	Remarks
Bluff Sand			660	716			
Shale			716	720			
Slate			720	738			
Lime			738	860			
Slate			860	868			
Mapletown Coal			868	870			
Lime			870	880			
Slate			880	889			
Lime			889	922			
Slate			922	927			
Lime			927	941			
Sand			941	956			
Slate			956	970			
Pittsburgh Coal			970	978			
Slate			978	980			
Lime			980	990			
Slate			990	996			
Lime			996	1012			
Slate & Shells			1012	1025			
Red Rock			1025	1028			
Lime			1028	1040			
Slate			1040	1070			
Lime			1070	1082			
Slate			1082	1094			
Slate & Shells			1094	1121			
Murphy Sand			1121	1139			
Red Rock			1139	1148			
Slate			1148	1152			
Lime			1152	1173			
Slate			1173	1187			
Red Rock			1187	1215			
Lime Shells			1215	1253			
Slate & Shells			1253	1267			
Red Rock			1267	1288			
Lime			1288	1340			
Slate			1340	1360			
Lime			1360	1390			
Slate			1390	1392			
Little Dunkard			1392	1420			
Slate			1420	1430			
Lime			1430	1440			
Slate & Shells			1440	1457			
Red Rock			1457	1460			
Big Dunkard			1460	1488			
8-1/4" Casing				1469			
Slate			1488	1492			
Lime			1492	1516			
Slate			1516	1539			
Shells			1530	1550			
Lime			1550	1570			
Slate			1570	1580			
Lime			1580	1594			
Gas Sand			1594	1689			
Dark Slate			1689	1715			
Shells			1715	1737			
Slate & Shells			1737	1775			
1st Salt Sand			1775	1825	Water	1815-18	1 Blr. Hr.
Slate			1825	1840			
2nd Salt Sand			1840	2003			
Slate			2003	2029			
Gritty Lime			2029	2060			
Red Rock			2060	2129			
Slate			2129	2154			
Lime			2154	2177			
Slate			2177	2190			
Lime			2190	2197			
Pencil Cave			2197	2201			
Big Lime			2201	2250			

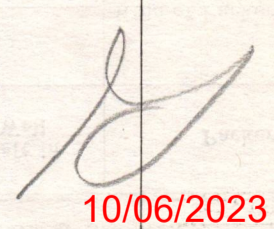
  
10/06/2023

Continued on Page #2

Date \_\_\_\_\_, 194\_\_

APPROVED \_\_\_\_\_, Owner

By \_\_\_\_\_ (Title)



B-1  
Littleton



STATE OF WEST VIRGINIA  
DEPARTMENT OF MINES  
OIL AND GAS DIVISION

WELL RECORD

Permit No. WET-321

Oil or Gas Well Gas  
(KIND)

Company SOUTH PENN NATURAL GAS COMPANY  
Address Union Trust Bldg., Parkersburg, W.Va.  
Farm Barr Tract Acres 1003.75  
Location (waters) North Fork Fishing Creek  
Well No. 24 Elev. 1239.2  
District Grant County Wetzel  
The surface of tract is owned in fee by G. Roy Hinnerman et al., Address Mobley, W.Va.  
Mineral rights are owned by South Penn Nat. Gas Co. et al., Parkersburg, W. Va.  
Drilling commenced October 25, 1944  
Drilling completed December 16, 1944  
Date Shot None From \_\_\_\_\_ To \_\_\_\_\_  
With \_\_\_\_\_

Casing and Tubing	Used in Drilling	Left in Well	Packers
Size			
16			Kind of Packer
13			
10	634	634	Size of
8 1/4	1483	1483	
6 5/8	2229	2229	Depth set
5 3/16	3042	3042	
3			Perf. top
2			Perf. bottom
Liners Used			Perf. top
			Perf. bottom

Open Flow 20 /10ths Water in 1 Inch  
/10ths Merc. in \_\_\_\_\_ Inch  
Volume 33,362 Cu. Ft.  
Rock Pressure Not taken. lbs. \_\_\_\_\_ hrs.  
Oil None bbls., 1st 24 hrs.  
Fresh water 1815X feet \_\_\_\_\_ feet  
Salt water 1815 feet \_\_\_\_\_ feet

CASING CEMENTED - SIZE \_\_\_\_\_ No. Ft. \_\_\_\_\_ Date \_\_\_\_\_  
COAL WAS ENCOUNTERED AT 868 FEET 24 INCHES  
970 FEET 96 INCHES FEET INCHES  
FEET INCHES FEET INCHES

Formation	Color	Hard or Soft	Top	Bottom	Oil, Gas or Water	Depth Found	Remarks
Conductor			11	11			
Yellow Clay			0	10			
Lime			10	13			
Lime-Slate			13	70			
Slate & Lime Shells			70	90			
Red Rock			90	95			
Yellow Slate			95	111			
Red Rock			111	119			
Yellow Shells			119	126			
Red Rock			126	150			
Slate			150	162			
Red Rock			162	173			
Sand			173	184			
Red Rock			184	190			
Slate			190	197			
Red Rock			197	214			
Slate			214	219			
Gray Rock			219	280			
Gritty Lime			280	300			
Slate			300	324			
Gray Rock			324	340			
Slate			340	352			
Gray Rock			352	359			
Red Rock			359	369			
Slate - Shells			369	390			
Red Rock			390	405			
Slate			405	413			
Lime			413	435			
White Slate			435	442			
Rock			442	455			
Slate & Shells			455	494			
Hard Lime			494	552			
Slate			552	558			
Black Shale			558	561			
Slate & Shells			561	570			
Sand			570	631			
10" Casing				628			
Lime			631	660			

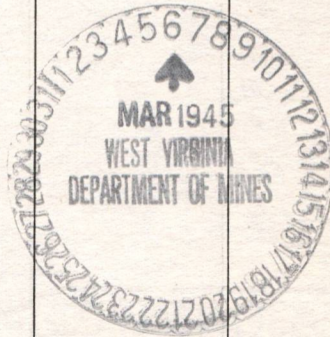

10/06/2023



B-3



STATE OF WEST VIRGINIA  
DEPARTMENT OF MINES  
OIL AND GAS DIVISION

Page #2

Page #2

WELL RECORD

Permit No. WET-321

Oil or Gas Well Gas  
(KIND)

Company SOUTH PENN NATURAL GAS COMPANY

Address \_\_\_\_\_

Farm Barr Tract Acres \_\_\_\_\_

Location (waters) \_\_\_\_\_

Well No. 24 Cont'd. Elev. \_\_\_\_\_

District \_\_\_\_\_ County \_\_\_\_\_

The surface of tract is owned in fee by \_\_\_\_\_

Address \_\_\_\_\_

Mineral rights are owned by \_\_\_\_\_

Address \_\_\_\_\_

Drilling commenced \_\_\_\_\_

Drilling completed \_\_\_\_\_

Date Shot \_\_\_\_\_ From \_\_\_\_\_ To \_\_\_\_\_

With \_\_\_\_\_

Open Flow \_\_\_\_\_ /10ths Water in \_\_\_\_\_ Inch

\_\_\_\_\_ /10ths Merc. in \_\_\_\_\_ Inch

Volume \_\_\_\_\_ Cu. Ft.

Rock Pressure \_\_\_\_\_ lbs. \_\_\_\_\_ hrs.

Oil \_\_\_\_\_ bbls., 1st 24 hrs.

Fresh water \_\_\_\_\_ feet \_\_\_\_\_ feet

Salt water \_\_\_\_\_ feet \_\_\_\_\_ feet

Casing and Tubing	Used in Drilling	Left in Well	Packers
Size			Kind of Packer
16			
13			Size of
10			
8 1/4			Depth set
6 5/8			
5 3/16			Perf. top
3			Perf. bottom
2			Perf. top
Liners Used			Perf. bottom

CASING CEMENTED \_\_\_\_\_ SIZE \_\_\_\_\_ No. Ft. \_\_\_\_\_ Date \_\_\_\_\_

COAL WAS ENCOUNTERED AT \_\_\_\_\_ FEET \_\_\_\_\_ INCHES

\_\_\_\_\_ FEET \_\_\_\_\_ INCHES FEET \_\_\_\_\_ INCHES

\_\_\_\_\_ FEET \_\_\_\_\_ INCHES FEET \_\_\_\_\_ INCHES

Formation	Color	Hard or Soft	Top	Bottom	Oil, Gas or Water	Depth Found	Remarks
Continued from Page #1							
6-5/8" Casing				2207			
Big Injun			2250	2470			
Slate & Sand			2470	2485			
Gritty Lime			2485	2500			
Slate & Shells			2500	2575			
Lime & Sand			2575	2650			
Slate			2650	2675			
Lime			2675	2700			
Slate & Shells			2700	2748			
Slate			2748	2760			
Lime			2760	2775			
Slate			2775	2783			
Gritty Lime			2783	2806			
Slate			2806	2816			
Gritty Lime (Broken)			2816	2830			
Gritty Lime			2830	2850			
Slate-Lime-Shells			2850	2940			
Slate-Lime Shells			2940	2950			
Sand			2950	2965			
Slate & Shells			2965	3005			
Boulder Sand			3005	3015			
5-3/16" Casing				3012			
Broken			3015	3025			
Gordon Stray			3025	3056			
Slate & Shells			3056	3096			
Gordon Sand			3096	3116	Gas	3098	18,381 cu-ft
Slate & Shells			3116	3140			
Fourth Sand			3140	3155	Gas	3142	33,362 cu-ft
Slate & Shells			3155	3225			
Total Depth				3225			

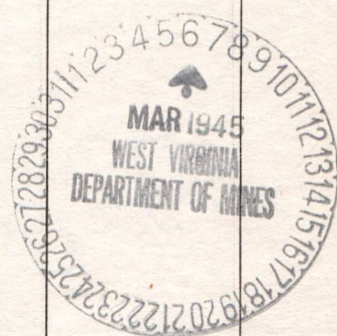

10/06/2023

13-4

BARR TRACT #24

DRILLING COMPLETED 12/16/44

FORMATION

Mapletown Coal	868	870
Pgh. Coal	970	978
L. Dunkard	1392	1420
B. Dunkard	1460	1488
1st. Salt Sand	1775	1825
Water	1815	1818
2nd. Salt Sand	1840	2003
Pencil Curve	2197	2201
Big Lime	2201	2250
Big Injun	2250	2470
Gordon Stray	3025	3056
Gordon	3096	3116
Fourth Sand	3140	3155
Gas	3098	3101
Gas	3142	3144
TOTAL DEPTH		3225

CASING RECORD

10"	<del>643'</del> 634'
8½"	1483'
6-5/8"	2229'
5-3/16"	3042'

SHOT RECORD

3/19/45	20 qts.	3141'
3/19/45	20 qts.	3096'

DRILLED UNDER PERMIT WET-3VI



10/06/2023





STATE OF WEST VIRGINIA  
DEPARTMENT OF MINES  
OIL AND GAS DIVISION

INSPECTOR'S WELL REPORT

Permit No. \_\_\_\_\_

Oil or Gas Well \_\_\_\_\_  
(KIND)

Company \_\_\_\_\_

Address \_\_\_\_\_

Farm \_\_\_\_\_

Well No. \_\_\_\_\_

District \_\_\_\_\_ County \_\_\_\_\_

Drilling commenced \_\_\_\_\_

Drilling completed \_\_\_\_\_ Total depth \_\_\_\_\_

Date shot \_\_\_\_\_ Depth of shot \_\_\_\_\_

Initial open flow \_\_\_\_\_ /10ths Water in \_\_\_\_\_ Inch

Open flow after tubing \_\_\_\_\_ /10ths Merc. in \_\_\_\_\_ Inch

Volume \_\_\_\_\_ Cu. Ft.

Rock pressure \_\_\_\_\_ lbs. \_\_\_\_\_ hrs.

Oil \_\_\_\_\_ bbls., 1st 24 hrs.

Fresh water \_\_\_\_\_ feet \_\_\_\_\_ feet

Salt water \_\_\_\_\_ feet \_\_\_\_\_ feet

CASING AND TUBING	USED IN DRILLING	LEFT IN WELL	PACKERS
Size			Kind of Packer _____
16			
13			Size of _____
10			Depth set _____
8 1/4			Perf. top _____
6 5/8			Perf. bottom _____
5 3/16			Perf. top _____
3			Perf. bottom _____
2			
Liners Used			

CASING CEMENTED \_\_\_\_\_ SIZE \_\_\_\_\_ No. FT. \_\_\_\_\_ Date \_\_\_\_\_

COAL WAS ENCOUNTERED AT \_\_\_\_\_ FEET \_\_\_\_\_ INCHES

\_\_\_\_\_ FEET \_\_\_\_\_ INCHES \_\_\_\_\_ FEET \_\_\_\_\_ INCHES

\_\_\_\_\_ FEET \_\_\_\_\_ INCHES \_\_\_\_\_ FEET \_\_\_\_\_ INCHES

Drillers' Names \_\_\_\_\_

Remarks: \_\_\_\_\_

DATE

DISTRICT NO. \_\_\_\_\_  
10/06/2023

13-6

STATE OF WEST VIRGINIA  
 DEPARTMENT OF MINES  
 OIL AND GAS DIVISION  
 INSPECTOR'S PLUGGING REPORT

Permit No. WET-321-P

Well No. 21

COMPANY South Penn Oil Co. ADDRESS Parkersburg, W. Va.

FARM Barr Tract DISTRICT Grant COUNTY Wetzel

Filling Material Used Clay, Stone and Cement

Liner			Location	Amount	Packer	Location		
PLUGS USED AND DEPTH PLACED			BRIDGES			CASING AND TUBING		
CEMENT-THICKNESS	WOOD-SIZE	LEAD	CONSTRUCTION-LOCATION			RECOVERED	SIZE	LOST
			Bridge 1493'					
Ready to pull 8 1/4" casing.								

Drillers' Names Cecil Chisler, James and Ralph Gump

Remarks: There may be a mistake in the permit No. of this well in last weeks report.



5-24-61 I hereby certify I visited the above well on this date.  
DATE

*Bryon Shannon*  
 DISTRICT WELL INSPECTOR  
 10/06/2023

STATE OF WEST VIRGINIA  
DEPARTMENT OF MINES  
OIL AND GAS DIVISION

INSPECTOR'S WELL REPORT

Permit No. \_\_\_\_\_

Oil or Gas Well \_\_\_\_\_  
(KIND)

	CASING AND TUBING	USED IN DRILLING	LEFT IN WELL	PACKERS
Company _____	Size			
Address _____	16			Kind of Packer _____
Farm _____	13			
Well No. _____	10			Size of _____
District _____ County _____	8 1/4			
Drilling commenced _____	6 5/8			Depth set _____
Drilling completed _____ Total depth _____	5 3/16			
Date shot _____ Depth of shot _____	3			Perf. top _____
Initial open flow _____ /10ths Water in _____ Inch	2			Perf. bottom _____
Open flow after tubing _____ /10ths Merc. in _____ Inch	Liners Used			Perf. top _____
Volume _____ Cu. Ft.				Perf. bottom _____
Rock pressure _____ lbs. _____ hrs.	CASING CEMENTED _____ SIZE _____ No. FT. _____ Date _____			
Oil _____ bbls., 1st 24 hrs.	COAL WAS ENCOUNTERED AT _____ FEET _____ INCHES			
Fresh water _____ feet _____ feet	_____ FEET _____ INCHES _____ FEET _____ INCHES			
Salt water _____ feet _____ feet	_____ FEET _____ INCHES _____ FEET _____ INCHES			

Drillers' Names \_\_\_\_\_

Remarks: \_\_\_\_\_

\_\_\_\_\_  
DATE

\_\_\_\_\_  
DISTRICT WELL INSPECTOR

10/06/2023

B-7

STATE OF WEST VIRGINIA  
DEPARTMENT OF MINES  
OIL AND GAS DIVISION

INSPECTOR'S PLUGGING REPORT

Permit No. WET-321-P

Well No. 211

COMPANY South Penn Gas Co. ADDRESS Parkersburg, W. Va.

FARM Barr Tract DISTRICT Grant COUNTY Wetzel

Filling Material Used Clay, Cement and Stone

PLUGS USED AND DEPTH PLACED			BRIDGES	CASING AND TUBING		
CEMENT-THICKNESS	WOOD-SIZE	LEAD	CONSTRUCTION-LOCATION	RECOVERED	SIZE	LOST
Completed June 2, 1961				2187'	6-5/8"	42'
Monument has been set.				3000'	5-3/16"	42'

Drillers' Names Ralph Gump and James Gump

Remarks:

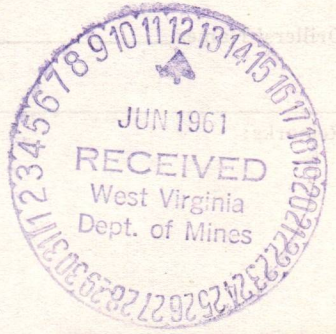

6-8-61 I hereby certify I visited the above well on this date.  
DATE

*Bryan Shuman*  
DISTRICT WELL INSPECTOR  
10/06/2023

STATE OF WEST VIRGINIA  
DEPARTMENT OF MINES  
OIL AND GAS DIVISION

INSPECTOR'S WELL REPORT

Permit No. \_\_\_\_\_

Oil or Gas Well \_\_\_\_\_  
(KIND)

		CASING AND TUBING	USED IN DRILLING	LEFT IN WELL	PACKERS
Company _____		Size			Kind of Packer _____
Address _____		16			
Farm _____		13			
Well No. _____		10			Size of _____
District _____ County _____		8 1/4			
Drilling commenced _____		6 5/8			Depth set _____
Drilling completed _____ Total depth _____		5 3/16			
Date shot _____ Depth of shot _____		3			Perf. top _____
Initial open flow _____ /10ths Water in _____ Inch		2			Perf. bottom _____
Open flow after tubing _____ /10ths Merc. in _____ Inch		Liners Used			Perf. top _____
Volume _____ Cu. Ft.					Perf. bottom _____
Rock pressure _____ lbs. _____ hrs.		CASING CEMENTED _____ SIZE _____ No. FT. _____ Date _____			
Oil _____ bbls., 1st 24 hrs.		COAL WAS ENCOUNTERED AT _____ FEET _____ INCHES			
Fresh water _____ feet _____ feet		_____ FEET _____ INCHES _____ FEET _____ INCHES			
Salt water _____ feet _____ feet		_____ FEET _____ INCHES _____ FEET _____ INCHES			

Drillers' Names \_\_\_\_\_

Remarks: \_\_\_\_\_

DATE

DISTRICT WELL INSPECTOR

10/06/2023

B-9

PROPOSED MANNER OF PLUGGING AND FILLING WELL

(REQUIRED BY RULES AND REGULATIONS)

WEST VIRGINIA DEPARTMENT OF MINES

OIL AND GAS DIVISION

WORK ORDER

Well to be plugged and filled as follows:

- Total Depth 3225 -
- Fill with clay to 3120 -
- Cement 3120-3110 -
- Stone 3110-3105 - Sealing 4th. Sand & Shothole
- Fill with clay to 3076 -
- Cement 3076-3066 -
- Stone 3066-3061 - Sealing Gordon Sand
- Remove 5 3/16" casing as hole is filled and plugged. -
- Set Permanent bridge at 2500 -
- Fill with clay to 2239 -
- Cement 2239-2229 - Sealing hole before pulling 6 5/8" casing
- Remove 6 5/8" casing as hole is filled and plugged. -
- Fill with clay to 2181 -
- Cement 2181-2171 -
- Stone 2171-2161 - Sealing Big Injun & Big Lime Sands
- Set Permanent bridge at 2033 -
- Fill with clay to 1755 -
- Cement 1755-1745 -
- Stone 1745-1740 - Sealing First & Second Salt Sands
- Set Permanent bridge at 1493 -
- Cement 1493-1483 - Sealing hole before pulling 8 1/4" casing
- Remove 8 1/4" casing as hole is filled and plugged. -
- Fill with clay to 1372 -
- Cement 1372-1362 -
- Stone 1362-1357 - Sealing Big Dunkard & Little Dunkard Sands
- Set Stone bridge at 1018 -
- Crushed Stone to 1010 -
- Clay 1010-1008 - 30' below Pgh. Coal
- Cement 1008- 950 - 20' above Pgh. Coal
- Clay to 900 - 30' below Mapletown Coal
- Cement 900- 848 - 20' above Mapletown Coal
- Clay to 634 -
- Remove 10" casing as hole is filled and plugged. -
- Clay to surface

Erect marker as described in Rule 18, 1931 Regulations. -

To the Department of Mines  
Coal Owner or Operator,  
Lease or Property Owner.

Gentlemen:

This "work order" is submitted for your approval and concurrence and unless notified of your disapproval or non-concurrence, the undersigned will proceed with the plugging and filling of said well in the above described manner on the date inspector is notified after permit is issued.

Very truly yours,  
SOUTH PENN OIL COMPANY  
*George W. Wilsman*  
George W. Wilsman, Land Agent Well Operator

No objections have been filed by the coal owner or coal operator, or any available adjacent lease or property owners or interposed by the Department of Mines to the manner herein described for the plugging and filling of the well above mentioned. Therefore, the same is hereby approved 10/06/2023

2ND day of MAY, 19 61

DEPARTMENT OF MINES  
Oil and Gas Division

By: \_\_\_\_\_

NOTE: This "work order" shall be filed in triplicate, one copy for the files of the Department of Mines; one to be approved or corrected and returned to the well operator as his authority for plugging said well; and one for the well inspector.



STATE OF WEST VIRGINIA  
DEPARTMENT OF MINES  
OIL AND GAS DIVISION

NOTICE OF INTENTION TO PLUG AND ABANDON WELL

(REQUIRED BY SECTION 9, ARTICLE 4, CHAPTER 22 OF THE CODE)

To THE DEPARTMENT OF MINES,  
Charleston, W. Va.

Ben G. Reeder

Coal Operator

SOUTH PENN OIL COMPANY

Name of Well Operator

170 Chancery Row

Morgantown, W. Va.

Address

P. O. Box 1280, Parkersburg, W. Va.

Complete Address

April 20, 1961

Date

Coal Owner

**WELL TO BE ABANDONED**

Address

Grant

District

Hope Natural Gas Company

Mineral Owner

445 West Main Street

Clarksburg, West Virginia

Address

Wetzel

County

Well No. 24

Barr Tract

Farm

Inspector to be notified

WILEYVILLE, W. VA.

Telephone Number

TUXEDO 9-5674

Gentlemen:—

**24 HOURS IN ADVANCE OF FLUGGING**

The undersigned well operator is about to abandon the above described well and will commence

the work of plugging and abandoning said well on the date inspector is notified (which date shall not be less than five days after the day on which this notice so mailed is received, or in due course should be received by the Department of Mines).

This notice is given you in order that your respective representatives may be present at the plugging and filling of said well. You are further notified that whether you are represented or not represented the undersigned will proceed on that date, or shortly thereafter, to plug and fill said well in the manner required by Section 10, Article 4, Chapter 22 of the Code and given in detail on the reverse side of this notice, in "Work Order."

This notice is being mailed by registered mail to each of you at the above addresses on the above date.

Very truly yours,

**SOUTH PENN OIL COMPANY**

George W. Wilsman  
George W. Wilsman, Land Agent Operator

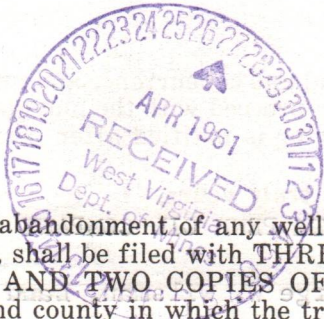

NOTE: Upon the abandonment of any well drilled prior to June 1, 1929, a plat prepared by a registered engineer, shall be filed with **THREE COPIES OF APPLICATION, (OG-9) AND "WORK ORDER" AND TWO COPIES OF THE WELL RECORD, (OG-10).** The map must show the district and county in which the tract of land is located, the name and acreage of same, the name or names of the owners and names of adjacent tracts and the location of the well to be abandoned, determined by survey with the courses and distances of such well from two permanent points or landmarks on said tract.

10/06/2023

NOTE: In case plugging is not commenced within four months from the date of permit, same shall expire and be of no further force or effect.

NOTE: PERMIT IS NOT TRANSFERABLE.

WET-321 -P

Permit Number

321-P

REPORT OF DRILLING AND FILLING WELL

WELL NO. 1000, LOCATED IN THE COUNTY OF PUTNAM, WEST VIRGINIA

DRILLER: J. B. ...  
SUPERVISOR: ...

30' below the Pittsburgh coal- cement 1003' to 950'  
20' above the Pittsburgh coal- clay to 950' to 900'  
cement to 848' 20ft. above the Mapletown coal  
clay to 634' Ripped 102 at 583 clay to surface.  
Marker erected.





B-10

STATE OF WEST VIRGINIA  
DEPARTMENT OF MINES  
OIL AND GAS DIVISION

AFFIDAVIT OF PLUGGING AND FILLING WELL

AFFIDAVIT SHOULD BE MADE IN TRIPLICATE, ONE COPY MAILED TO THE DEPARTMENT, ONE COPY TO BE RETAINED BY THE WELL OPERATOR AND THE THIRD COPY (AND EXTRA COPIES IF REQUIRED) SHOULD BE MAILED TO EACH COAL OPERATOR AT THEIR RESPECTIVE ADDRESSES.

Ben G. Reeder  
COAL OPERATOR OR OWNER  
170 Chancery Row  
Morgantown, W. Va.  
ADDRESS

Hope Natural Gas Company  
Mineral Owner  
445 West Main St., Clarksburg, W. Va.  
ADDRESS

SOUTH PENN OIL COMPANY  
NAME OF WELL OPERATOR  
P. O. Box 1280, Parkersburg, W. Va.  
COMPLETE ADDRESS

19  
WELL AND LOCATION  
Grant District  
Wetzel County  
Well No. 24  
Barr Tract Farm

STATE INSPECTOR SUPERVISING PLUGGING.....

AFFIDAVIT

STATE OF WEST VIRGINIA,  
County of Wetzel } SS:

Cecil G. Chisler and of- Cecil Chisler & Son  
being first duly sworn according to law depose and say that they are experienced in the work of plugging and filling oil and gas wells and were employed by \_\_\_\_\_, well operator, and participated in the work of plugging and filling the above well, that said work was commenced on the 10 day of May, 1961, and that the well was plugged and filled in the following manner:

SAND OR ZONE RECORD	Depth	FILLING MATERIAL	3225 Ft	PLUGS USED	CASING	
FORMATION				SIZE & KIND	CSG PULLED	CSG LEFT IN
	Clay to 3120'	cement to 3110'		sealing shot hole		
	stone " 3105'	cement " 3066'		sealing gordan sand		
	clay " 3076'	stone " 3061'		Set permanent bridge		
set on	Ripped 5 3/16" at 3000'	stone To				
	pipe left at 3000'	2997' clay to 2995'				
		cement to 2985'				
		stone to 2980'				
	at 2500'	stone to 2497'		set a " "		
		clay to 2497'				
		cement to 2485'				
		stone TO 2480'				
		clay to 2239'				
		cement to 2229'				
pipe left in	sealed hole below 6 5/8 casing,	ripped casing at				
	2187' stone to 2184'	Set permanent bridge				
	clay to 2182'	on pipe				
	cement to 2122'					
Set per. bridge	stone to 2167'	Sealing Big Injinet				
	at 2033' stone to 2030'	Big sands.				
	clay to 2020'					
	cement to 2010'					
	stone to 2005'					
Per. bridge	clay to 1755'	sealing 1st & 2nd, salt sand.				
	cement to 1745'	stone to 1740'				
	stone to 1493'	clay 1488'				
per. bridge	cement to 1478'	ripped casing 8 1/4" at 1218'				
COAL SEAMS	on pipe left at 1218'					
	stone to 1215'					
	clay 1213'					
(NAME) Pittsburgh	cement to 1203'	DESCRIPTION OF MONUMENT				
(NAME)	stone to 1198'	4 ft. square form placing				
(NAME)	set stone bridge at	6 5/8" pipe in center and				
(NAME)	1018' crushed stone to	cementing.				
	1010' clay to 1008'					

and that the work of plugging and filling said well was completed on the 30th day of May, 1961.

And further deponents saith not.

Sworn to and subscribed before me this 12th day of August, 1961.

My commission expires: April 18th 1965

Cecil Chisler 10/06/2023  
R. Chisler  
Notary Public.

Permit No. WET-321-P

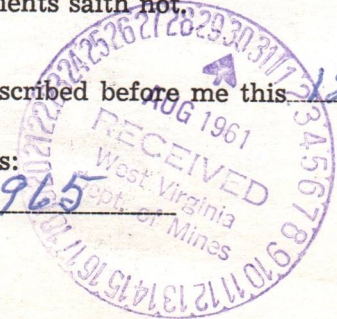
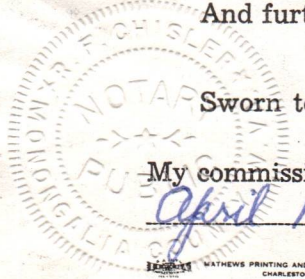

A-9

# SOUTH PENN NATURAL GAS COMPANY

UNION TRUST BUILDING

**PARKERSBURG, W. VA.** Oct. 2, 1944.

Department of Mines,  
Charleston, W. Va.

Attention: M. E. Griffith.

Gentlemen:-

We enclose herewith notice, in duplicate, of proposed location of South Penn Natural Gas Company's well No. 24 on the Barr Tract, Grant District, Wetzel County, West Virginia, together with cloth tracing showing location of well.

The minerals in the Barr Tract are owned by South Penn Natural Gas Company et al., Union Trust Building, Parkersburg, W. Va.

Yours very truly,

*Elton E. Young*  
Elton E. Young,  
Land Agent.

EEY-JRM

Enc .

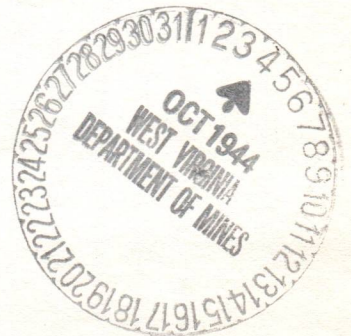

10/06/2023

A-10

October 14, 1944

South Penn Natural Gas Company  
Union Trust Building  
Parkersburg, West Virginia

Gentlemen:

The following permits are enclosed:

WET-321 to drill Well No. 24 on the Barr Tract  
Farm, Grant District, Wetzel County.

WET-322 to drill Well No. 25 on the Barr Tract  
Farm, Grant District, Wetzel County.

Very truly yours,

Secretary  
OIL AND GAS DIVISION

MG/jh  
enc-4

CC: Inspector D. F. Desist

10/06/2023

A-11

# SOUTH PENN NATURAL GAS COMPANY

UNION TRUST BUILDING

**PARKERSBURG, W. VA.** Oct. 17, 1944.

*Wet-321  
RC*

Miss Marie E. Griffith,  
Department of Mines,  
Charleston, W. Va.

Dear Miss Griffith:-

We have received Permit No. W00-321 to drill well No. 24 on the Barr Tract, Grant District, Wetzel County, West Virginia.

Since this is doubtless a typographical error in the Permit Number, and the Permit being correct in all other respects, we have authorized Mr. H. S. King, General Manager, Parkersburg, to proceed with drilling.

This is directed to your attention in order that the Permit number may be corrected in such manner as you deem proper.

Yours very truly,

Elton E. Young,  
Land Agent.

EEY-JRM

P. S. Permit No. WET-322 to drill well No. 25 on same tract was received with the one above mentioned.

EEY



SOLOMON ISLANDS NATIONAL BANK

INCORPORATED IN THE SOLOMON ISLANDS

THE SOLOMON ISLANDS NATIONAL BANK  
DEPARTMENT OF FINANCE  
HONOLULU, HAWAII

Dear Sirs: We have the honor to acknowledge the receipt of your letter of the 15th inst. regarding the matter mentioned therein.

This is being forwarded to you for your attention and you are requested to advise us of the result of your investigation.

*[Handwritten signature]*

Very truly yours,  
[Signature]

AW  
October 18, 1944

Mr. Elton E. Young, Land Agent  
South Penn Natural Gas Company  
Union Trust Building  
Parkersburg, West Virginia

Dear Mr. Young:

We are in receipt of your letter of October 17 regarding incorrect permit number for your proposed Well No. 24 on the Barr Tract, Wetzel County.

I am glad you called this to our attention as permit should be WET-321.

If you will be so kind as to correct your permit, I will appreciate it very much and am sorry to have caused you the inconvenience of having to write us.

Very truly yours,

Secretary  
OIL AND GAS DIVISION

MG/jh

10/06/2023

E-4

# SOUTH PENN NATURAL GAS COMPANY

UNION TRUST BUILDING

**PARKERSBURG, W. VA.**

LAND DEPARTMENT

March 5, 1945

Department of Mines

Charleston, W. Va.

Attention: M. E. Griffith.

Gentlemen:-

We enclose herewith Well Record, in duplicate, of South Penn Natural Gas Company's Well No. 24 on the Barr Tract Farm, Grant District, Wetzel County, West Virginia, which was drilled under permit WET-321.

HOLMES DALE

Yours very truly,

*J. F. Dancy*  
Land Agent.

FHB:d

Enc.

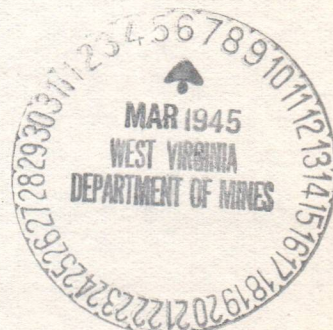

10/06/2023

E-5

# SOUTH PENN OIL COMPANY

Union Trust Building, Parkersburg, West Virginia



LAND DEPARTMENT

April 26, 1961

MAILING ADDRESS  
P.O. BOX 1280

Department of Mines  
Oil and Gas Division  
Charleston, West Virginia

Gentlemen:

Herewith enclosed you will find, in triplicate, "Notice of Intention to Plug and Abandon Well" and "Work Order" (Form OG-9) for our Well No. 24 on the Barr Tract located in Grant District, Wetzel County, West Virginia.

The drilling of this well was completed on December 16, 1944, under Permit No. WET-321 concerning which Form No. OG-10 was heretofore furnished to you. A consolidated Well Record, in duplicate, is attached hereto for your information.

Cloth tracing showing the location of the above-mentioned well is also herewith enclosed.

Yours very truly,

SOUTH PENN OIL COMPANY

*George W. Wilsman*  
George W. Wilsman  
Land Agent

5 days  
May 2nd

GWW/jlj

Enclosures

Copies to: Ben Reeder (Encl. copy of OG-9, Well Record, and Plat)  
170 Chancery Road  
Morgantown, West Virginia

Hope Natural Gas Company (Encl. copy of Form OG-9 and Plat)  
445 West Main Street  
Clarksburg, West Virginia

Wm. Kilcoyne (Encl. copy of Plat)  
Smithfield, West Virginia



10/06/2023





SOUTH PENN OIL COMPANY

Plant Trust Building, Parkersburg, West Virginia

MAILING ADDRESS  
P.O. BOX 1520

April 26, 1961

LAND DEPARTMENT

Department of Mines  
Oil and Gas Division  
Charleston, West Virginia

Gentlemen:

Herewith enclosed you will find, in triplicate, "Notice of  
Intention to Plug and Abandon Well" and "Work Order" (Form OG-2)  
for our Well No. 24 on the Bear Tract located in Grant District,  
Marshall County, West Virginia.

The drilling of this well was completed on December 16, 1954,  
under Permit No. WT-321 concerning which Form No. OG-10 was  
heretofore furnished to you. A consolidated Well Record, in  
duplicate, is attached hereto for your information.

Sketch tracing showing the location of the above-mentioned  
well is also herewith enclosed.

Yours very truly,

SOUTH PENN OIL COMPANY

George W. Williams  
Land Agent

Enclosure  
Copies to: Ben Rader (Encl. copy of OG-2, Well Record, and Plat)  
170 Chancery Road  
Martinsburg, West Virginia

Hope Natural Gas Company (Encl. copy of Form OG-2 and Plat)  
445 West Main Street  
Martinsburg, West Virginia

Mr. Killcoyne (Encl. copy of Plat)  
Smithfield, West Virginia



E-6

# SOUTH PENN OIL COMPANY

Union Trust Building, Parkersburg, West Virginia



LAND DEPARTMENT

August 28, 1961

MAILING ADDRESS  
P.O. BOX 1280

Department of Mines  
Oil and Gas Division  
Charleston, West Virginia

Gentlemen:

Herewith enclosed you will find copy of Form OG-8, "Affidavit of Plugging and Filling Well" for Well No. 24 on the Barr Tract Farm located in Grant District, Wetzel County, West Virginia, which well was plugged and abandoned under Permit No. WET-321-P.

Yours very truly,

SOUTH PENN OIL COMPANY

George W. Wilsman  
Land Agent

GWV/jlj

Enclosure

Copy to: Ben G. Reeder  
170 Chancery Row  
Morgantown, West Virginia



10/06/2023



SOUTH PENN OIL COMPANY

From The Bulletin, Lancaster, Pa. 17601

MAILING ADDRESS  
P.O. BOX 1220

August 2, 1961

LAND DEPARTMENT

Department of Mines  
Oil & Gas Division  
Lancaster, Pa. 17601

Dear Sir:

Enclosed you will find a copy of your 1961 "Bulletin"

of mining and drilling wells for well No. 10 on the East

Tract located in Grant District, Berks County, Pa. 17601, which

well was plugged and abandoned under Permit No. 10-321-7.

Yours very truly,

SOUTH PENN OIL COMPANY

George W. Williams  
Land Agent

Copy for: Hon. G. Hodder  
170 Chambers Row  
Lancaster, Pa. 17601

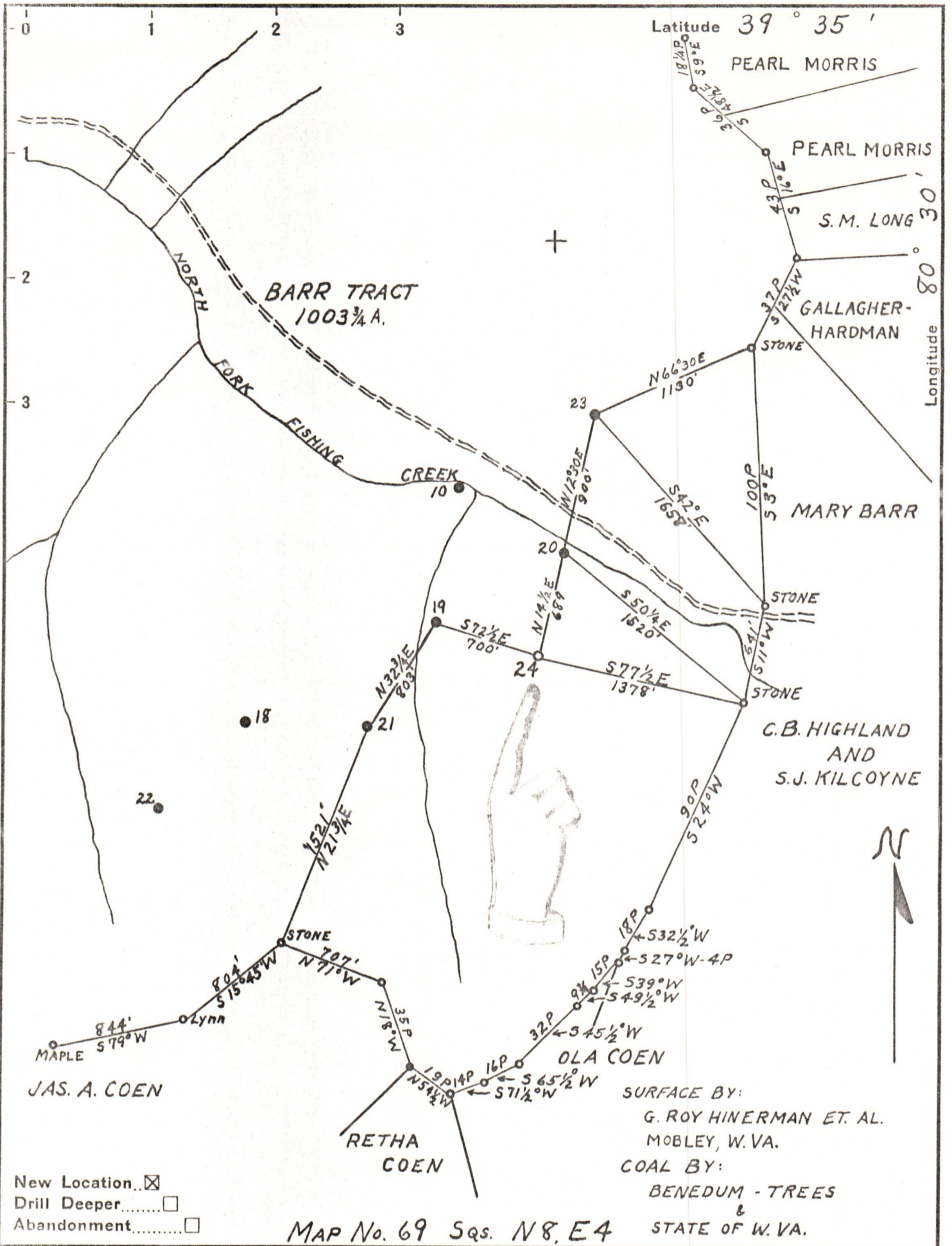

New Location  Drill Deeper  Abandonment

Company SOUTH PENN NATURAL GAS CO.

Address PARKERSBURG, W. VA.

Farm BARR TRACT

Tract \_\_\_\_\_ Acres 1003 3/4 Lease No. 81357

Well (Farm) No. 24 Serial No. \_\_\_\_\_

Elevation (Spirit Level) 1239.2

Quadrangle LITTLETON

County WETZEL District GRANT

Engineer EMMON HAINES

Engineer's Registration No. \_\_\_\_\_

File No. \_\_\_\_\_ Drawing No. \_\_\_\_\_

Date 9-25-44 Scale 1" = 800'

STATE OF WEST VIRGINIA  
DEPARTMENT OF MINES  
OIL AND GAS DIVISION  
CHARLESTON

**WELL LOCATION MAP**

FILE NO. WET-321 10/06/2023

+ Denotes location of well on United States Topographic Maps, scale 1 to 62,500, latitude and longitude lines being represented by border lines as shown.

- Denotes one inch spaces on border line of original tracing.

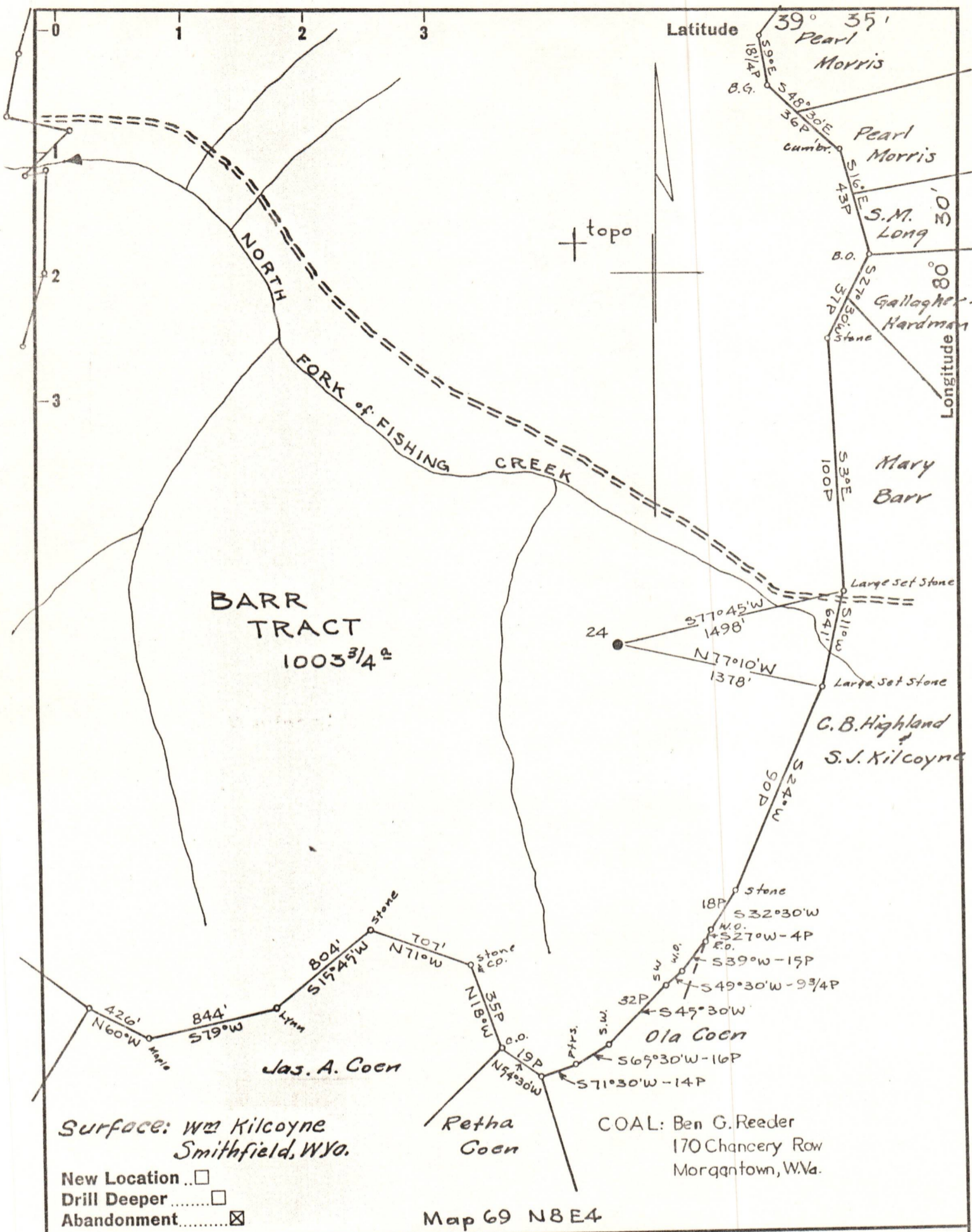

Company SOUTH PENN OIL CO.  
 Address PARKERSBURG, W. Va.  
 Farm BARR TRACT  
 Tract \_\_\_\_\_ Acres 1003<sup>3</sup>/<sub>4</sub> Lease No. 81357  
 Well (Farm) No. 24 Serial No. \_\_\_\_\_  
 Elevation (Spirit Level) 1239.20' ground  
 Quadrangle LITTLETON  
 County WETZEL District GRANT  
 Engineer A.C. Nielant  
 Engineer's Registration No. 2534  
 File No. 86 Drawing: 51  
 Date April 14, 1961 Scale 1" = 800'

STATE OF WEST VIRGINIA  
 DEPARTMENT OF MINES  
 OIL AND GAS DIVISION  
 CHARLESTON

WELL LOCATION MAP  
 FILE NO. Wet. 10/06/2023

+ Denotes location of well on United States Topographic Maps, scale 1 to 62,500, latitude and longitude lines being represented by border lines as shown.

- Denotes one inch spaces on border line of original tracing.

J.B.D.