



STATE OF WEST VIRGINIA
DEPARTMENT OF MINES
OIL AND GAS DIVISION

NOTICE OF PROPOSED LOCATION OF OIL AND GAS WELL

To THE DEPARTMENT OF MINES,
Charleston, W. Va.

1/2 - Benedum & Trees,
COAL OPERATOR OR COAL OWNER
Pittsburgh, Pa.
ADDRESS

SOUTH PENN NATURAL GAS COMPANY,
NAME OF WELL OPERATOR
Union Trust Building,
Parkersburg, W. Va.
COMPLETE ADDRESS

1/2 - State of West Virginia,
COAL OPERATOR OR COAL OWNER
Edgar B. Sims, Auditor,
Charleston, W. Va.
ADDRESS

June 30, 19 44.

PROPOSED LOCATION
Grant District
Wetzel County

South Penn Natural Gas Co. et al.
OWNER OF MINERAL RIGHTS
Union Trust Building,
Parkersburg, W. Va.
ADDRESS

Well No. 23 39° 35'
80° 30'
Barr Tract Farm

See Wet-314 for permit

GENTLEMEN:

The undersigned well operator is entitled to drill upon the above named farm or tract of land for oil and gas, having fee title thereto, (or as the case may be) under grant or lease dated March 1, 1943, made by Hope Construction & Refining Co. to South Penn Natural Gas Company, and recorded on the 21st day of May, 1943, in the office of the County Clerk for said County in Book 154, page 427.

The enclosed plat was prepared by a competent engineer and shows the proposed location of a well to be drilled for oil and gas by the undersigned well operator on the farm and in the Magisterial District and County above named, determined by survey and courses and distances from two permanent points, or land marks.

The undersigned well operator is informed and believes there are no coal operators operating beds of coal beneath said farm or tract of land on which said well is located, or within 500 feet of the boundaries of the same, who have mapped their workings and filed their maps as required by law, excepting the coal operators or coal owners (if any) above named as addressees.

The above named coal operators or coal owners (if any) are notified that any objections they may desire to make to such proposed location, or which they are required to make by Section 3 of said Code, if the drilling of a well at said proposed location will cause a dangerous condition in or about their respective coal mines, must be received by, or filed with the Department of Mines within ten* days from the receipt of a copy of this notice and accompanying plat by said Department. Said coal operators are further notified that forms for use in making such objections will be furnished to them by the Department of Mines promptly on request and that all such objections must set forth as definitely as is reasonably possible the ground or grounds on which such objections are based and indicate the direction and distance the proposed location should be moved to overcome same.

(The next paragraph is to be completed only in Department's copy.)

Copies of this notice and the enclosed plat were mailed by registered mail, or delivered to the above named coal operators or coal owners at their above shown respective address _____ day _____ before, or on the same day with the mailing or delivery of this copy to the Department of Mines at Charleston, West Virginia.

Very truly yours,

SOUTH PENN NATURAL GAS COMPANY,
By Edouard Land Agent,
WELL OPERATOR

Union Trust Building,

STREET
Parkersburg,

CITY OR TOWN

West Virginia.

STATE

10/06/2023

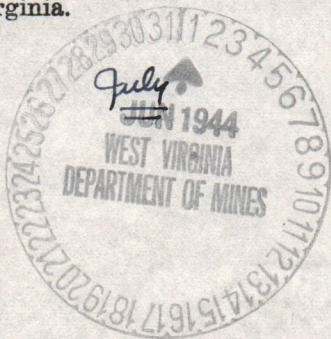

Address of Well Operator }

*Section 3 If no such objections be filed or be found by the department of mines, within said period of ten days from the receipt of said notice and plat by the department of mines, to said proposed location, the department shall forthwith issue to the well operator a drilling permit reciting the filing of such plat, that no objections have been made by the coal operators to the location, or found thereto by the department, and that the same is approved and the well operator authorized to proceed to drill at said location.

315



STATE OF WEST VIRGINIA
DEPARTMENT OF MINES
OIL AND GAS DIVISION

NOTICE OF PROPOSED LOCATION OF OIL AND GAS WELL

To The Department of Mines,
Charleston, W. Va.

SOUTH PENN NATURAL GAS COMPANY

1/2 - Bedburn & Trees

Union Trust Building,
Parkersburg, W. Va.

COAL OPERATOR OR COAL OWNER

Pittsburgh, Pa.

COMPLETE ADDRESS

ADDRESS

June 30, 1944

1/2 - State of West Virginia

PROPOSED LOCATION

Edgar B. Sims, Auditor,
Charleston, W. Va.

COAL OPERATOR OR COAL OWNER

ADDRESS

Given to District

Wetzel County

South Penn Natural Gas Co. et al.

Union Trust Building,
Parkersburg, W. Va.

OWNER OF MINERAL RIGHTS

ADDRESS

Barb Trace Farm

Barb Trace Farm

GENTLEMEN:

The undersigned well operator is entitled to drill upon the above named farm or tract of land for oil and gas having fee title thereto, (or as the case may be) under grant or lease dated March 1, 1943 made by Hope Construction & Refining Co. to South Penn Natural Gas Company, and recorded on the 51st day of May, 1943, in the office of the County Clerk for said County in Book 154, page 457.

The enclosed plat was prepared by a competent engineer and shows the proposed location of a well to be drilled for oil and gas by the undersigned well operator on the farm and in the Marshal District and County above named, determined by survey and courses and distances from two permanent points on land marks.

The undersigned well operator is informed and believes there are no coal operators operating beds of coal beneath said farm or tract of land on which said well is located, or within 500 feet of the boundary of the same, who have mapped their workings and filed their maps as required by law, excepting the coal operators or coal owners (if any) above named as addressees.

The above named coal operators or coal owners (if any) are notified that any objections they may desire to make to such proposed location, or which they are required to make by Section 3 of said Code, if the drilling of a well at said proposed location will cause a dangerous condition in or about their respective coal mines, must be received by, or filed with the Department of Mines within ten days from the receipt of a copy of this notice and accompanying plat by said Department. Said coal operators are further notified that forms for use in making such objections will be furnished to them by the Department of Mines promptly on request and that all such objections must set forth as definitely as is reasonably possible the ground or grounds on which such objections are based and indicate the direction and distance the proposed location should be moved to overcome same.

(The next paragraph is to be completed only in Department's copy.)
Copies of this notice and the enclosed plat were mailed by registered mail, or delivered to the above named coal operators or coal owners at their above shown respective addresses _____ day before _____ on the same day with the mailing or delivery of this copy to the Department of Mines at Charleston, West Virginia.

Very truly yours,

SOUTH PENN NATURAL GAS COMPANY,
By _____ Land Agent,
WELL OPERATOR

Union Trust Building,
Parkersburg,
West Virginia.

Address of Well Operator



10/06/2023

Section 3. If no such objections be filed or be found by the department of mines, within said period of ten days from the receipt of said notice and plat by the department of mines, to said proposed location, the department shall forthwith issue to the well operator a drilling permit certifying the filing of such plat, that no objections have been made by the coal operators to the location, or found thereon by the department, and that the same is approved and the well operator authorized to proceed to drill at said location.

A-10

SOUTH PENN NATURAL GAS COMPANY

UNION TRUST BUILDING

PARKERSBURG, W. VA.

June 30, 1944.

Department of Mines,

Charleston, W. Va.

Attention: M. E. Griffith.

Gentlemen:-

We enclose herewith notice, in duplicate, of proposed location of South Penn Natural Gas Company's well No. 23 on the Barr Tract, Grant District, Wetzel County, West Virginia. Cloth tracing and blueprint showing location of this well is enclosed with notice covering well No. 22 of even date herewith.

The minerals in the Barr Tract are owned by South Penn Natural Gas Company et al., Union Trust Building, Parkersburg, W. Va.

Yours very truly,

Elton E. Young
Elton E. Young,
Land Agent.

EEY-JRM

Enc.



A-11

July 11, 1944

South Penn Natural Gas Company
Union Trust Building
Parkersburg, West Virginia

Gentlemen:

The following permits are enclosed:

WNT-314 to drill Well No. 22 on the Barr Tract,
Grant District, Putzel County.

WNT-315 to drill Well No. 23 on the Barr Tract,
Grant District, Putzel County.

Very truly yours,

Secretary
OIL AND GAS DIVISION

MG/jh
enc-4

CC: Inspector

10/06/2023

A-12

November 14, 1944

Mr. Elton E. Young
South Penn Natural Gas Company
Union Trust Building
Parkersburg, West Virginia

Dear Mr. Young:

We have given verbal permission for partial plugging
of the following wells:

Permit No.	Farm	Well No.	District
PLEAS-224	Stephen DeLong	19	Washington
WET-314	Barr Tract	22	Grant
WET-315	Barr Tract	23	Grant

The records and partial plugging applications have not
yet been received. May we have these as soon as possible?

Very truly yours,

Secretary
OIL AND GAS DIVISION

MG/jh

10/06/2023

B-2

Formation	Color	Hard or Soft	Top	Bottom	Oil, Gas or Water	Depth Found	Remarks
Cont'd.							
Sand			738	765			
Lime			765	788			
Slate			788	793			
Mapletown Coal			793	797			
Slate			797	815			
Lime			815	860			
Slate			860	892			
Pittsburgh Coal			892	900			
Slate			900	904			
Gritty Lime			904	926			
Slate			926	935			
Lime			935	945			
Red Rock			945	950			
Lime			950	960			
Red Rock			960	964			
Slate & Lime			964	980			
Red Rock			980	990			
Lime			990	1000			
Red Rock			1000	1022			
Slate			1022	1031			
Lime			1031	1045			
Slate			1045	1055			
Lime			1055	1067			
Slate			1067	1080			
Lime			1080	1095			
Slate			1095	1100			
Red Rock			1100	1115			
Slate			1115	1130			
Red Rock			1130	1142			
Lime			1142	1155			
Slate			1155	1190			
Red Rock			1190	1210			
Lime			1210	1216			
Slate			1216	1225			
Red Rock			1225	1233			
Lime			1233	1262			
Slate			1262	1287			
Slate & Shells			1287	1310			
Sand			1310	1350			
Slate			1350	1355			
Black Shale			1355	1372			
Lime Shell			1372	1374			
Slate			1374	1393			
Big Dunkard			1393	1420			
Black Shale			1420	1443			
Lime			1443	1472			
Slate			1472	1480			
Lime			1480	1520			
Gas Sand			1520	1602			
Dark Slate			1602	1612			
White Lime			1612	1617			
Slate-Lime			1617	1652			
White Lime			1652	1662			
Dark Slate			1662	1670			
1st Salt Sand			1670	1762			
Water Sand			1692	1696		2	blr.pr.hr.
Water Sand			1738	1742		3	blr.pr.hr.
Slate			1762	1781			
2nd Salt Sand			1781	1943			
Water Sand			1816	1820		2	blr.pr.hr.
Lime			1943	1975			
Slate-Shells			1975	2027			
Red Rock			2027	2039			
Slate			2039	2052			

Clay
cement
cement
#935

P-1320

1410-8
#1445

P-1662

#1800

10/06/2023

Date _____, 194

APPROVED _____, Owner

By _____

(Title)

B-1
Linton



STATE OF WEST VIRGINIA
DEPARTMENT OF MINES
OIL AND GAS DIVISION



WELL RECORD

Permit No. WET-315

Oil or Gas Well GAS
(KIND)

Company South Penn Natural Gas Company
Address Union Trust Bldg. Parkersburg, W. Va.
Farm Barr Tract Acres 1003-³/₄
Location (waters) ---
Well No. 23 Elev. 1175.07
District Grant County Wetzel
The surface of tract is owned in fee by C. Roy Hinerman
et al Address Mobley, W. Va.
Mineral rights are owned by South Penn Natural Gas Co
et al Address Parkersburg, W. Va.

Drilling commenced August 5, 1944
Drilling completed October 7, 1944
Date Shot Oct. 11-44 From 3060 To 3067
3089 To 3096
With 40 qts.
Open Flow 72 /10ths Water in 1" Inch
--- /10ths Merc. in --- Inch
Volume 63,303 Cu. Ft.
Rock Pressure 77# lbs. hrs.
Oil ---- bbls., 1st 24 hrs.
Fresh water -- feet -- feet
Salt water 1692-96 feet 1738-42 feet

Casing and Tubing	Used in Drilling	Left in Well	Packers
Size			
16			Kind of Packer <u>--</u>
13			<u>--</u>
10	570' (Pulled)		Size of <u>--</u>
8 1/4	1410'	1410'	<u>--</u>
6 3/8	2153' 4"	2153' 4"	Depth set <u>--</u>
5 3/16	2964'	2964'	<u>--</u>
3			Perf. top <u>--</u>
2			Perf. bottom <u>--</u>
Liners Used			Perf. top <u>--</u>
Cond.	14'		Perf. bottom <u>--</u>

CASING CEMENTED -- SIZE -- No. Ft. -- Date --
COAL WAS ENCOUNTERED AT Mapletown 797 FEET 48 INCHES
Pgh. 892 FEET 108 INCHES -- FEET -- INCHES
-- FEET -- INCHES -- FEET -- INCHES

Formation	Color	Hard or Soft	Top	Bottom	Oil, Gas or Water	Depth Found	Remarks
Yellow Clay			0	25			
Red Rock			25	35			
Stone			35	47			
Red Rock			47	59			
Sand Stone			59	69			
Lime			69	80			
Red Rock			80	92			
Slate			92	105			
Sand			105	111			
Slate			111	120			
Red Rock			120	130			
Lime			130	145			
Slate			145	200			
Gritty Lime			200	225			
Slate			225	250			
Sand			250	280			
Slate			280	300			
Lime Shells			300	350			
Slate			350	400			
Gritty Lime			400	430			
Slate			430	450			
Gritty Lime			450	480			
Slate Lime			480	495			
Sand			495	548			
Slate			548	551			
Gritty Lime			551	575			
Slate-Shells			575	593			
Red Rock			593	599			
Gritty Lime			599	614			
Slate-Shells			614	630			
Slate			630	665			
Lime			665	685			
Slate			685	703			
Lime			703	718			
Red Rock			718	724			
Slate			724	738			

10/06/2023

B-4

Formation	Color	Hard or Soft	Top	Bottom	Oil, Gas or Water	Depth Found	Remarks
Cont'd.							
Slate			2850	2870			
Lime			2870	2885			
Slate-Lime			2885	2906			
Sand Shell			2906	2910			
Slate			2910	2920			
Lime Shell			2920	2923			
Slate			2923	2926			
Boulder-Broken			2926	2948			
Slate			2948	2950	2964-5"		
Stra y Sand			2950	2093	Oil Show	2950-2952	
White Slate			2983	3004			
W White Lime Sd.			3004	3007			
Slate			3007	3018			
Gordon Sand			3018	3043			
					Gas show	2023-25	Not enough to test
White Slate			3043	3049			
Fourth Sand			3049	3070	Gas Show	3065-67	
						34,990 cu.ft.	gas
Slate			3070	3089			
2nd Fourth S.			3089	3102	Gas show	3092-94	
						28,313 cu. ft.	gas
Slate			3102	3115			
Slate-Lime			3115	3180			
White Lime			3180	3204			
Slate-Lime			3204	3238			
Lime, White			3238	3248			
Slate			3248	3251			
Fifth S.Shells			3251	3263			
Slate-Shells			3263	3300			
Total Depth				3300			
Oct. 10, 1944, filled up and abandoned				200 feet of hole.			
Present Total Depth				3100			
REMARKS:	No oil or gas pays was found in the Fifth Sand and hole was filled up 200' and show in the Fourth Sand pay where it will produce from. Well was cleaned out 3 days after shot. Gas Test after shot was 5.6" W.- 1" 55,823 cu.ft. Gas Test after completed cleaning out was 1.2" W. 1" 25,835 cu.ft. There was no drilling difficulties. The well was not acidized.						

10/06/2023

Date December 5, 1944., 194

APPROVED SOUTH PENN NATURAL GAS COMPANY, Owner

By Elton E. Young Land Agent.
(Title)



STATE OF WEST VIRGINIA
DEPARTMENT OF MINES
OIL AND GAS DIVISION



Permit No. 315

WELL RECORD

Cont'd.

Oil or Gas Well (KIND)

Company _____
 Address _____
 Farm _____ Acres _____
 Location (waters) _____
 Well No. _____ Elev. _____
 District _____ County _____
 The surface of tract is owned in fee by _____
 Address _____
 Mineral rights are owned by _____
 Address _____
 Drilling commenced _____
 Drilling completed _____
 Date Shot _____ From _____ To _____
 With _____
 Open Flow _____ /10ths Water in _____ Inch
 _____ /10ths Merc. in _____ Inch
 Volume _____ Cu. Ft.
 Rock Pressure _____ lbs. _____ hrs.
 Oil _____ bbls., 1st 24 hrs.
 Fresh water _____ feet _____ feet
 Salt water _____ feet _____ feet

Casing and Tubing	Used in Drilling	Left in Well	Packers
Size			
16			Kind of Packer
13			
10			Size of
8 1/4			Depth set
6 5/8			
5 3/16			Perf. top
3			Perf. bottom
2			
Liners Used			Perf. top
			Perf. bottom

CASING CEMENTED _____ SIZE _____ No. Ft. _____ Date _____
 COAL WAS ENCOUNTERED AT _____ FEET _____ INCHES
 _____ FEET _____ INCHES FEET _____ INCHES
 _____ FEET _____ INCHES FEET _____ INCHES

Formation	Color	Hard or Soft	Top	Bottom	Oil, Gas or Water	Depth Found	Remarks
Cont'd.							
Red Rock			2052	2060			
Lime Shell			2060	2063			
Red Rock			2063	2068			
Gritty Lime			2068	2071			
White Slate			2071	2080			
Lime			2080	2094			
Slate			2094	2107			
Little Lime			2107	2112			
Pencil Cave			2112	2116			
Big Lime			2116	2176			
Big Injun			2176	2397			
							Show of Oil 2277-92 Est. 1 1/2 bbl. per day Best Pay 114,000 cuft. per day Maybe All 2277-83
Break Break Slate			2397	2404			Plugged to 2300 -
Gritty Lime			2404	2425			
Dark Slate			2425	2455			
Lime Shells			2455	2490			
Gritty Lime			2490	2500			
Slate-Lime			2500	2618			
Lime			2618	2631			
Dark Lime			2631	2661			
Slate-Lime			2661	2687			
Berea Grit			2687	2703			
Slate			2703	2714			
Sand			2714	2726			
							Smell Gas 2718
Slate			2726	2734			
Lime			2734	2740			
Slate			2740	2745			
Sand			2745	2757			
Slate-Lime			2757	2800			
Sand Shells			2800	2842			
Lime Shells			2842	2850			

10/06/2023

B-5

STATE OF WEST VIRGINIA
DEPARTMENT OF MINES
OIL AND GAS DIVISION

INSPECTOR'S WELL REPORT

Permit No. Wet-315-P

Oil or Gas Well Oil
(KIND)

Company <u>Thomas Bros.</u>	CASING AND TUBING	USED IN DRILLING	LEFT IN WELL	PACKERS
Address <u>Mannington, W, Va.</u>	Size			
Farm <u>Barr</u>	16			Kind of Packer
Well No. <u>23</u>	13			
District <u>Grant</u> County <u>Wetzel</u>	10			Size of
Drilling commenced	8 1/4			
Drilling completed _____ Total depth _____	6 5/8			Depth set
Date shot _____ Depth of shot _____	5 3/16			
Initial open flow _____ /10ths Water in _____ Inch	3			Perf. top
Open flow after tubing _____ /10ths Merc. in _____ Inch	2			Perf. bottom
Volume _____ Cu. Ft.	Liners Used			Perf. top
Rock pressure _____ lbs. _____ hrs.				Perf. bottom
Oil _____ bbls., 1st 24 hrs.	CASING CEMENTED _____ SIZE _____ No. FT. _____ Date _____			
Fresh water _____ feet _____ feet	COAL WAS ENCOUNTERED AT _____ FEET _____ INCHES			
Salt water _____ feet _____ feet	_____ FEET _____ INCHES _____ FEET _____ INCHES			

Drillers' Names Ray Thomas.

Well Adandoned and Plugged _____, 19____.

REMARKS: Rigged up and starting to fill with clay today, to 2200'.

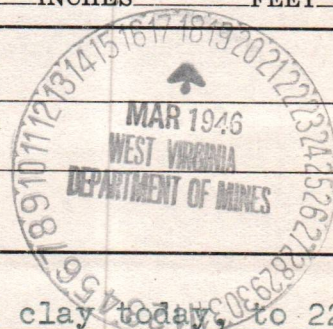

3/14/46

DATE

J. F. Head

DISTRICT WELL INSPECTOR

10/06/2023

STATE OF WEST VIRGINIA
DEPARTMENT OF MINES
OIL AND GAS DIVISION

INSPECTOR'S WELL REPORT

Permit No. Wet-315-P

Oil or Gas Well Oil
(KIND)

Company <u>Thomas Brothers</u>	CASING AND TUBING	USED IN DRILLING	LEFT IN WELL	PACKERS
Address <u>Mannington, W. Va.</u>	Size			
Farm <u>Barr</u>	16			Kind of Packer
Well No. <u>23</u>	13			
District <u>Grant</u> County <u>Wetzel</u>	10			Size of
Drilling commenced	8 1/4			Depth set
Drilling completed	6 5/8			Perf. top
Date shot	5 3/16			Perf. bottom
Initial open flow	3			Perf. top
Open flow after tubing	2			Perf. bottom
Volume	Liners Used			
Rock pressure	CASING CEMENTED	SIZE	No. FT.	Date
Oil	COAL WAS ENCOUNTERED AT	FEET	INCHES	
Fresh water	FEET	INCHES	FEET	INCHES
Salt water	FEET	INCHES	FEET	INCHES



Drillers' Names _____

Well Adandoned and Plugged _____, 19____.

REMARKS: Job is completed, enclose well record.

3/29/46

DATE

A. F. Dean

DISTRICT WELL INSPECTOR

10/06/2023



B-9

PROPOSED MANNER OF PLUGGING AND FILLING WELL

(REQUIRED BY RULES AND REGULATIONS)

WEST VIRGINIA DEPARTMENT OF MINES

OIL AND GAS DIVISION

WORK ORDER

Well to be plugged and filled as follows:

Total Depth 3300'.

Fill with stone solid 3300' to 3100', - bottom of Fourth Sand.

(This well will be shot and tested in the Fourth Sand formation).

To the Department of Mines
Coal Owner or Operator,
Lease or Property Owner.

Gentlemen:

This "work order" is submitted for your approval and concurrence and unless notified of your disapproval or non-concurrence, the undersigned will proceed with the plugging and filling of said well in the above described manner on the date stated in the notice of intention to plug and abandon the said well on opposite side of this sheet.

Very truly yours,

SOUTH PENN NATURAL GAS COMPANY,

By Elton Young Land Agent.

Well Operator.

No objections have been filed by the coal owner or coal operator, or any available adjacent lease or property owners or interposed by the Department of Mines to the manner herein described for the plugging and filling of the well above mentioned. Therefore, the same is hereby approved this

8th day of December, 1944

10/06/2023

DEPARTMENT OF MINES
Oil and Gas Division

By: _____

NOTE: This "work order" shall be filed in triplicate, one copy for the files of the Department of Mines; one to be approved or corrected and returned to the well operator as his authority for plugging said well; and one for the well inspector.



STATE OF WEST VIRGINIA
DEPARTMENT OF MINES
OIL AND GAS DIVISION

NOTICE OF INTENTION TO PLUG AND ABANDON WELL FOURTH SAND.
BELOW

(REQUIRED BY SECTION 9, ARTICLE 4, CHAPTER 22 OF THE CODE)

To THE DEPARTMENT OF MINES,
Charleston, W. Va.

1/2 - Benedum & Trees,
COAL OPERATOR OR COAL OWNER
Pittsburgh, Pa.
ADDRESS

SOUTH PENN NATURAL GAS COMPANY,
NAME OF WELL OPERATOR
Union Trust Building,
Parkersburg, W.Va.
COMPLETE ADDRESS

1/2 - State of West Virginia,
COAL OPERATOR OR COAL OWNER
Edgar B. Sims, Auditor,
Charleston, W. Va.
ADDRESS

December 5, 1944. 194

WELL TO BE ABANDONED

Grant District
Wetzel County

C. Roy Hinerman et al.,
LEASE OR PROPERTY OWNER
Mobley, W. Va.
ADDRESS

Well No. 23
Barr Tract Farm

Partial Plugging

Gentlemen:—

below Fourth Sand

The undersigned well operator is about to abandon the above described well and will commence Verbal permission previously granted by Department of Mines the work of plugging and abandoning said well on the _____ day of _____, 194____, (which date shall not be less than five days after the day on which this notice so mailed is received, or in due course should be received by the Department of Mines.)

This notice is given you in order that your respective representatives may be present at the plugging and filling of said well. You are further notified that whether you are represented or not represented the undersigned will proceed on that date, or shortly thereafter, to plug and fill said well in the manner required by Section 10, Article 4, Chapter 22 of the Code and given in detail on the reverse side of this notice, in "Work Order."

This notice is being mailed by registered mail to each of you at the above addresses on the above date.

Very truly yours,

SOUTH PENN NATURAL GAS COMPANY,
By Elton E. Spang Land Agent
Well Operator.

10/06/2023

NOTE: Upon the abandonment of all wells drilled prior to June 1, 1929, a plat prepared by a competent engineer, showing the district and county in which the tract of land is located, the name and acreage of same, the names of the owners and adjacent tracts, and the location of the about to be abandoned well, determined by survey, and the courses and distances of such well from two permanent points or landmarks on said tract, shall be submitted with this notice.

(Over)

Wet-315-PP PERMIT NUMBER

C-9

PROPOSED MANNER OF PLUGGING AND FILLING WELL

(REQUIRED BY RULES AND REGULATIONS)

WEST VIRGINIA DEPARTMENT OF MINES
OIL AND GAS DIVISION
WORK ORDER

Well to be plugged and filled as follows:

- Total Depth, 3100'
- Fill with clay, 3100', - 2983'.
- Set 5 3/16" X 3' Wood Plug, 2983', - 2980'.
- Set cement plug, 2980', - 2970'.
- Fill with clay material 2970', - 2934'.
- Full 5 3/16" Casing- 2964'
- Fill with clay 2934', - 2397'.
- Set 6 5/8" X 3' Wood Plug, 2397', - 2394'.
- Set Cement Plug, 2394', - 2384'.
- Fill with clay 2384', - 2300'.
- Present total depth, 2300'

Erect marker such as is described in Rule 18, 1931 Regulations

NOTE: CEMENT FOR MAKING CEMENT PLUGS BE MIXED WITH WATER ONLY--
APPROXIMATELY FIVE GALLONS WATER TO ONE SACK CEMENT.
ALLOW CEMENT TO SET BEFORE CONTINUING FILLING.

To the Department of Mines
Coal Owner or Operator,
Lease or Property Owner.

Gentlemen:

This "work order" is submitted for your approval and concurrence and unless notified of your disapproval or non-concurrence, the undersigned will proceed with the plugging and filling of said well in the above described manner on the date stated in the notice of intention to plug and abandon the said well on opposite side of this sheet.

Very truly yours,

SOUTH FENWICK NATURAL GAS COMPANY
BY *Fred J. Dunney* LAND AGENT
Well Operator.

No objections have been filed by the coal owner or coal operator, or any available adjacent lease or property owners or interposed by the Department of Mines to the manner herein described for the plugging and filling of the well above mentioned. Therefore, the same is hereby approved this

10/06/2023

14th day of May, 1945.

DEPARTMENT OF MINES
Oil and Gas Division

By: _____

NOTE: This "work order" shall be filed in triplicate, one copy for the files of the Department of Mines; one to be approved or corrected and returned to the well operator as his authority for plugging said well; and one for the well inspector.



STATE OF WEST VIRGINIA
DEPARTMENT OF MINES
OIL AND GAS DIVISION
Partially
NOTICE OF INTENTION TO/PLUG AND ABANDON WELL

(REQUIRED BY SECTION 9, ARTICLE 4, CHAPTER 22 OF THE CODE)

To THE DEPARTMENT OF MINES,
Charleston, W. Va.

1/2 - Benedum & Trees
COAL OPERATOR OR COAL OWNER

SOUTH PENN NATURAL GAS COMPANY
NAME OF WELL OPERATOR

Pittsburgh, Pa.
ADDRESS

Union Trust Building
Parkersburg, W. Va.
COMPLETE ADDRESS

1/2 - State of West Virginia
COAL OPERATOR OR COAL OWNER

April 21, 1945. 194

WELL TO BE ABANDONED

Edgar B. Sims, Auditor
Charleston W. Va.
ADDRESS

Grant District

C. Roy Hinerman et al.
LEASE OR PROPERTY OWNER

Wetzel County

Well No. 23

Mobley W. Va.
ADDRESS

Barr Tract Farm

Gentlemen:—

to 2300ft.

The undersigned well operator is about to abandon the above described well and will commence Verbal permission previously granted by Department of Mines.

the work of plugging and abandoning said well on the 16th day of May, 194 5, (which date shall not be less than five days after the day on which this notice so mailed is received, or in due course should be received by the Department of Mines.)

This notice is given you in order that your respective representatives may be present at the plugging and filling of said well. You are further notified that whether you are represented or not represented the undersigned will proceed on that date, or shortly thereafter, to plug and fill said well in the manner required by Section 10, Article 4, Chapter 22 of the Code and given in detail on the reverse side of this notice, in "Work Order."

This notice is being mailed by registered mail to each of you at the above addresses on the above date.

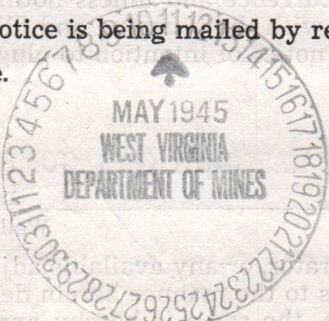

Very truly yours,

South Penn Natural Gas Company
By J. L. Daniel Land Agent
Well Operator.

10/06/2023

NOTE: Upon the abandonment of all wells drilled prior to June 1, 1929, a plat prepared by a competent engineer, showing the district and county in which the tract of land is located, the name and acreage of same, the names of the owners and adjacent tracts, and the location of the about to be abandoned well, determined by survey, and the courses and distances of such well from two permanent points or landmarks on said tract, shall be submitted with this notice.

(Over)

WET-315-P PERMIT NUMBER

Wet-315-B
Partial plugging



STATE OF WEST VIRGINIA
DEPARTMENT OF MINES
OIL AND GAS DIVISION

NOTICE OF INTENTION TO PLUG AND ABANDON WELL
(REQUIRED BY SECTION 9, ARTICLE 4, CHAPTER 22 OF THE CODE)

To THE DEPARTMENT OF MINES,
Charleston, W. Va.

COAL OPERATOR OR COAL OWNER	Thomas Brothers
NAME OF WELL OPERATOR	R.F.D. #1, Mannington, W. Va.
ADDRESS	COMPLETE ADDRESS
COAL OPERATOR OR COAL OWNER	March 6, 1946
ADDRESS	WELL TO BE ABANDONED
LEASE OR PROPERTY OWNER	Grant District
ADDRESS	Wetzel County
	Well No. 23
	Barr Farm

NOTE: If plugging cannot begin on date specified below, please notify Inspector D. F. Desist, Clarksburg, telephone 3053-R.

Gentlemen:—

The undersigned well operator is about to abandon the above described well and will commence the work of plugging and abandoning said well on the 11th day of March, 1946, (which date shall not be less than five days after the day on which this notice so mailed is received, or in due course should be received by the Department of Mines.)

This notice is given you in order that your respective representatives may be present at the plugging and filling of said well. You are further notified that whether you are represented or not represented the undersigned will proceed on that date, or shortly thereafter, to plug and fill said well in the manner required by Section 10, Article 4, Chapter 22 of the Code and given in detail on the reverse side of this notice, in "Work Order."

This notice is being mailed by registered mail to each of you at the above addresses on the above date.

Very truly yours,

THOMAS BROTHERS
By Mr. Fowler of So. Penn Well Operator.
Natural Gas Co.

NOTE: Upon the abandonment of all wells drilled prior to June 1, 1929, a plat prepared by a competent engineer, showing the district and county in which the tract of land is located, the name and acreage of same, the names of the owners and adjacent tracts, and the location of the about to be abandoned well, determined by survey, and the courses and distances of such well from two permanent points or landmarks on said tract, shall be submitted with this notice.

(Over)

WET-315-P PERMIT NUMBER

10/06/2023

0-11

PROPOSED MANNER OF PLUGGING AND FILLING WELL

(REQUIRED BY RULES AND REGULATIONS)

WEST VIRGINIA DEPARTMENT OF MINES

OIL AND GAS DIVISION

WORK ORDER

Well to be plugged and filled as follows:

WORK ORDER PREPARED BY THE DEPARTMENT OF MINES.

Fill with clay or other non-porous material from 2300' - 2176'
Neat cement 2176' - 2166'
Wood plug 2166' - 2163' - sealing Big Injun Sand
Pull 6-5/8" casing at 2153'

SET A PERMANENT BRIDGE AT 1850'

2 sacks of cement and 5' of crushed stone on bridge
Fill with clay to 1662'
Neat cement 1662' - 1652' - sealing Salt Sand and Water

SET A PERMANENT BRIDGE AT 1445' - in Lime below 8" casing

2 sacks of cement and 5' of crushed stone on bridge
Pull 8 1/4" casing and -
Fill with clay to 1320'
Neat cement 1320' - 1310'

SET A PERMANENT BRIDGE AT 935' - 35' below Pittsburgh Coal

Neat cement 930' - 872' - 20' above Pittsburgh Coal
Clay 872' - 827' - 30' below Mapleton Coal
Cement 827' - 773' - 20' above Mapletown Coal
Fill with clay to surface.

ERECT CONCRETE MARKER AS DESCRIBED BY RULE 18, 1931 REGULATIONS.

To the Department of Mines
Coal Owner or Operator,
Lease or Property Owner.

Gentlemen:

This "work order" is submitted for your approval and concurrence and unless notified of your disapproval or non-concurrence, the undersigned will proceed with the plugging and filling of said well in the above described manner on the date stated in the notice of intention to plug and abandon the said well on opposite side of this sheet.

Very truly yours,

Well Operator.

No objections have been filed by the coal owner or coal operator, or any available adjacent lease or property owners or interposed by the Department of Mines to the manner herein described for the plugging and filling of the well above mentioned. Therefore, the same is hereby approved this

6th day of March, 1946

10/06/2023

DEPARTMENT OF MINES
Oil and Gas Division

By: _____

NOTE: This "work order" shall be filed in triplicate, one copy for the files of the Department of Mines; one to be approved or corrected and returned to the well operator as his authority for plugging said well; and one for the well inspector.

B-11
FORM OG-8

STATE OF WEST VIRGINIA
DEPARTMENT OF MINES
OIL AND GAS DIVISION

**AFFIDAVIT OF PLUGGING AND FILLING WELL
OF LOWER SANDS ONLY**

AFFIDAVIT SHOULD BE MADE IN TRIPLICATE, ONE COPY MAILED TO THE DEPARTMENT, ONE COPY TO BE RETAINED BY THE WELL OPERATOR AND THE THIRD COPY (AND EXTRA COPIES IF REQUIRED) SHOULD BE MAILED TO EACH COAL OPERATOR AT THEIR RESPECTIVE ADDRESSES.

1/2- <u>Benedum & Trees</u> COAL OPERATOR OR OWNER	<u>SOUTH PENN NATURAL GAS COMPANY</u> NAME OF WELL OPERATOR
<u>Pittsburgh, Pa.</u> ADDRESS	<u>Union Trust Building</u> <u>Parkersburg, W. Va.</u> COMPLETE ADDRESS
1/2- <u>State of West Virginia</u> Edgar B. Sims, Auditor Charleston, W. Va. COAL OPERATOR OR OWNER	194 WELL AND LOCATION
<u>C. Roy Hinerman et al.</u> LEASE OR PROPERTY OWNER	<u>Grant</u> District
<u>Mobly, W. Va.</u> ADDRESS	<u>Wetzel</u> County
	Well No. <u>23</u>
	<u>Barr Tract</u> Farm
	<u>Was Not Present</u>

STATE INSPECTOR SUPERVISING PLUGGING.....

AFFIDAVIT

STATE OF WEST VIRGINIA,
County of WETZEL } ss:

M. L. Tucker and J. W. Powell
being first duly sworn according to law depose and say that they are experienced in the work of plugging and filling oil and gas wells and were employed by South Penn Natural Gas Company well operator, and participated in the work of plugging and filling the above well, that said work was commenced on the 21st day of April, 1945, and that the well was plugged and filled in the following manner:

SAND OR ZONE RECORD FORMATION	FILLING MATERIAL			PLUGS USED SIZE & KIND	CASING	
	CONTENT	FROM	TO		CSG PULLED	CSG LEFT IN
Total Depth 3100'. Plugging of lower sands only.						
<u>Gordon & Fourth</u>	<u>Stone-Clay</u>	<u>3100</u>	<u>2983</u>	<input checked="" type="checkbox"/>		
<u>Stray</u>		<u>2983</u>	<u>2980</u>	<u>5-3/16" Wood.</u>	<u>5-3/16"</u>	
<u>Stray</u>		<u>2980</u>	<u>2970</u>	<u>Cement.</u>	<u>2934'</u>	<u>None</u>
<u>Stray Sand</u>	<u>Stone-Clay</u>	<u>2970</u>	<u>2934</u>	<input checked="" type="checkbox"/>		
<u>Berea Grit</u>	<u>Stone-Clay</u>	<u>2934</u>	<u>2397</u>	<input checked="" type="checkbox"/>		
		<u>2397</u>	<u>2394</u>	<u>6-5/8" Wood.</u>		
		<u>2394</u>	<u>2384</u>	<u>Cement.</u>		
<u>Big Injun</u>	<u>Stone-Clay</u>	<u>2384</u>	<u>2300</u>	<input checked="" type="checkbox"/>		<u>8 1/2" - 1410'</u>
Present Total Depth 2300' of Well.						
Well will be produced from the Big Injun Sand.						
DESCRIPTION OF MONUMENT						
(NAME) <u>Mapletown Coal</u>		<u>793</u>	<u>797</u>	<u>None required- Just partial abandonment of hole.</u>		
(NAME) <u>Pittsburgh Coal</u>		<u>892</u>	<u>900</u>			
(NAME)						
(NAME)						

and that the work of plugging and filling said well was completed on the May 2 day of May, 1945.

And further deponents saith not.

M. L. Tucker 10/06/2023
J. W. Powell
Sworn to and subscribed before me this 16 day of May, 1945.
AS Haegen
Notary Public.

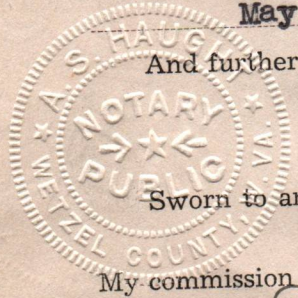

My commission expires:
March 17, 1952

Permit No. Wet-315

AFFIDAVIT OF PLUGGING AND FILLING WELL
OF LOWER SANDS ONLY

AFFIDAVIT SHOULD BE MADE IN TRIPlicate. THE COPY MADE TO THE REGISTRAR, ONE COPY TO BE RETURNED TO THE
WELL OPERATOR AND THE OTHER TO THE REGISTRAR. SHOULD BE MAILED TO EACH LOCAL OPERATOR AT THEIR RESPECTIVE
OFFICES.

1/2 - Benbow & Tress
Pittsburgh, Pa.
1/2 - State of West Virginia
Robert B. Sims, Auditor
Charleston, W. Va.
C. Roy Witterman et al.
Molly, W. Va.
WELL NO. 53
Burr Tress
Was Not Present
STATE INSPECTOR SUPERVISING PLUGGING

AFFIDAVIT

STATE OF WEST VIRGINIA
County of WETZEL

M. L. Troker
and
J. E. Powell
being first duly sworn according to law before me and say that they are experienced in the work of
plugging and filling oil and gas wells and were employed by South Farm Wetzel Gas Company
well operator and participated in the work of plugging and filling the above well, that said work
was commenced on the 21st day of April 1915 and that the well was plugged
and filled in the following manner:

Depth	Material	Remarks
2800	Stone-clay	Big Injun
2802	Stone-clay	
2804	Stone-clay	
2807	Stone-clay	
2808	Stone-clay	
2809	Stone-clay	
2810	Stone-clay	
2811	Stone-clay	
2812	Stone-clay	
2813	Stone-clay	
2814	Stone-clay	
2815	Stone-clay	
2816	Stone-clay	
2817	Stone-clay	
2818	Stone-clay	
2819	Stone-clay	
2820	Stone-clay	
2821	Stone-clay	
2822	Stone-clay	
2823	Stone-clay	
2824	Stone-clay	
2825	Stone-clay	
2826	Stone-clay	
2827	Stone-clay	
2828	Stone-clay	
2829	Stone-clay	
2830	Stone-clay	
2831	Stone-clay	
2832	Stone-clay	
2833	Stone-clay	
2834	Stone-clay	
2835	Stone-clay	
2836	Stone-clay	
2837	Stone-clay	
2838	Stone-clay	
2839	Stone-clay	
2840	Stone-clay	
2841	Stone-clay	
2842	Stone-clay	
2843	Stone-clay	
2844	Stone-clay	
2845	Stone-clay	
2846	Stone-clay	
2847	Stone-clay	
2848	Stone-clay	
2849	Stone-clay	
2850	Stone-clay	
2851	Stone-clay	
2852	Stone-clay	
2853	Stone-clay	
2854	Stone-clay	
2855	Stone-clay	
2856	Stone-clay	
2857	Stone-clay	
2858	Stone-clay	
2859	Stone-clay	
2860	Stone-clay	
2861	Stone-clay	
2862	Stone-clay	
2863	Stone-clay	
2864	Stone-clay	
2865	Stone-clay	
2866	Stone-clay	
2867	Stone-clay	
2868	Stone-clay	
2869	Stone-clay	
2870	Stone-clay	
2871	Stone-clay	
2872	Stone-clay	
2873	Stone-clay	
2874	Stone-clay	
2875	Stone-clay	
2876	Stone-clay	
2877	Stone-clay	
2878	Stone-clay	
2879	Stone-clay	
2880	Stone-clay	
2881	Stone-clay	
2882	Stone-clay	
2883	Stone-clay	
2884	Stone-clay	
2885	Stone-clay	
2886	Stone-clay	
2887	Stone-clay	
2888	Stone-clay	
2889	Stone-clay	
2890	Stone-clay	
2891	Stone-clay	
2892	Stone-clay	
2893	Stone-clay	
2894	Stone-clay	
2895	Stone-clay	
2896	Stone-clay	
2897	Stone-clay	
2898	Stone-clay	
2899	Stone-clay	
2900	Stone-clay	

Present total Depth 2800' of well.
Well will be produced from the Big Injun sand.

None required - best practical abandonment of hole.
Littsburgh Coal
Mabletown Coal



10/06/2023

C-11



STATE OF WEST VIRGINIA
DEPARTMENT OF MINES
OIL AND GAS DIVISION

AFFIDAVIT OF PLUGGING AND FILLING WELL

AFFIDAVIT SHOULD BE MADE IN TRIPLICATE, ONE COPY MAILED TO THE DEPARTMENT, ONE COPY TO BE RETAINED BY THE WELL OPERATOR AND THE THIRD COPY (AND EXTRA COPIES IF REQUIRED) SHOULD BE MAILED TO EACH COAL OPERATOR AT THEIR RESPECTIVE ADDRESSES.

<u>Benedum Trees & State of W.Va.</u> COAL OPERATOR OR OWNER	<u>Thomas Brothers,</u> NAME OF WELL OPERATOR
<u>Pittsburgh, Pa. & Charleston, W.Va.</u> ADDRESS	<u>Mannington, W.Va., Route #5</u> COMPLETE ADDRESS
<u>C. Roy Hinerman, et al.</u> COAL OPERATOR OR OWNER	<u>March 6,</u> WELL AND LOCATION
<u>Smithfield, W.Va., Route #1</u> ADDRESS	<u>194 6</u> District
	<u>Netzel</u> County
	Well No. <u>25</u>
	<u>Burr Street</u> Farm

STATE INSPECTOR SUPERVISING PLUGGING.....

AFFIDAVIT

STATE OF WEST VIRGINIA,

County of

W.R. Thomas

SS:

Jas. B. Thomas

being first duly sworn according to law depose and say that they are experienced in the work of plugging and filling oil and gas wells and were employed by Thomas Brothers, well operator, and participated in the work of plugging and filling the above well, that said work was commenced on the 11 day of March, 1946, and that the well was plugged and filled in the following manner:

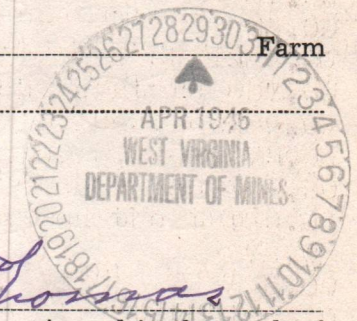

SAND OR ZONE RECORD	FILLING MATERIAL		PLUGS USED	CASING			
	FORMATION	CONTENT		FROM	TO	SIZE & KIND	CSG PULLED
		clay	2500'	2176'			
		Heat cement	2176	2100			
		wood Plug	2100	2155	6-5/8" wood	6-5/8"	None
		Permanent bridge at		1850			
		2 sacks cement & 5' crushed stone on		bridge.			
		clay		1662			
		Heat Cement	1662	1652	sealed Salt Sand & Water		
		Permanent Bridge at		1445	- in line below 8" casing.		
		2 sacks of cement & 5' crushed stone		on bridge.			
		Filled with clay to		1380			
		Heat cement	1380	1310			
		Permanent Bridge at		955	- 20' below Pgh. Coal.		
		Heat cement	950	872	- 20' above Pgh. Coal.		
		Clay	872	827	- 30' below Mapletown coal.		
		Cement	827	772	- 20' above Mapletown coal.		
		Filled with clay to surface.					
		Mapletown coal		827			
(NAME)		Cement	827	872	Cement - 1 1/2" dia 20" thick,		
(NAME)		Cement	827	872	with a cement post in center of		
(NAME)					6-5/8" pipe, extended above cement		
(NAME)					base 3' with inscription		
					Thomas Bros., March 1946.		

and that the work of plugging and filling said well was completed on the _____ day of _____, 1946.

And further deponents saith not.

W.R. Thomas

10/06/2023

Jas. B. Thomas

Sworn to and subscribed before me this _____ day of _____, 1946.

My commission expires: June 30 - 1947

Notary Public.

Permit No. WV-315-P

E-3

WET-315
DC

November 14, 1944

Mr. Elton E. Young
South Penn Natural Gas Company
Union Trust Building
Parkersburg, West Virginia

Dear Mr. Young:

We have given verbal permission for partial plugging
of the following wells:

Permit No.	Farm	Well No.	District
PLEAS-224	Stephen Delong	19	Washington
WET-314	Barr Tract	22	Grant
WET-315	Barr Tract	23	Grant

The records and partial plugging applications have not
yet been received. May we have these as soon as possible?

Very truly yours,

Secretary
OIL AND GAS DIVISION

MG/jh

E-4

SOUTH PENN NATURAL GAS COMPANY

UNION TRUST BUILDING

PARKERSBURG, W. VA.

Dec. 5, 1944.

Miss Marie E. Griffith,
Department of Mines,
Charleston, W. Va.

*File
West-315-P*



Dear Miss Griffith:-

We enclose herewith Work Order and Notice, in triplicate of South Penn Natural Gas Company's intention to plug and abandon below Fourth Sand well No. 23 on the Barr Tract, Grant District, Wetzel County, West Virginia. Verbal permission to abandon had previously been granted.

Cloth tracing showing location of this well was forwarded under date of June 30, 1944, with original notice of proposed location of well.

Well Record, in duplicate, for above mentioned well is also enclosed herewith.

Yours very truly,

Elton E. Young
Elton E. Young,
Land Agent.

EEY-JRM

Enc.

E-5

SOUTH PENN NATURAL GAS COMPANY

UNION TRUST BUILDING

PARKERSBURG, W. VA.

LAND DEPARTMENT

March 21, 1945

Department of Mines

Charleston, W. Va.

Attention: M. E. Griffith

Gentlemen:-

We enclose herewith Well Record, in duplicate, for the Drilling Deeper of Well No. 1 on the J. B. Dewhurst Fram, Grant District, Wetzel County, West Virginia, for which Permit WET-319. was issued.

Yours very truly,

South Penn Natural Gas Company

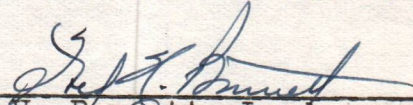
Fred H. Barnett, Land Agent

FHB:d

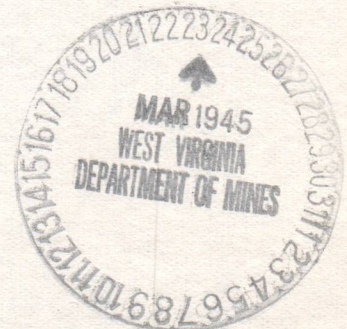

10/06/2023

E-5

SOUTH PENN NATURAL GAS COMPANY

UNION TRUST BUILDING

LAND DEPARTMENT

PARKERSBURG, W. VA.

May 10, 1945

Department of Mines
Charleston, W. Va.

Attention:- M. E. Griffith

Gentlemen:-

An inadvertent oversight resulted in our not filing a Proposed Manner of Partially Plugging and Abandoning for well No. 23 on the Barr Tract Farm, Grant District, Wetzel County, W.Va.

On December 7, 1944 the Department of Mines approved a "Work Order and Notice of Intention to Plug and Abandon below the Fourth Sand" under Permit WET-315-P for which Verbal Permission had been previously granted. The Affidavits of Plugging and Filling for this operation are in the process of being executed and will be forwarded to you upon the receipt of same in this office.

Then it appears that it was necessary to fill the hole back to 2300 Ft. It is our understanding that Verbal Permission was granted for this operation, however, a proposed manner of Plugging was not received in this office until May 8, 1945, at which time the error in procedure was noted. Therefore, we are enclosing herewith a Notice of Intention to Partially Plug and Abandon, set out in the manner in which the operation was actually completed. Upon receipt of approval from your Department we will have the Affidavits of Plugging and Filling properly signed and executed, these in turn, will be forwarded to the proper parties.

We regret the occurrence of this situation and will appreciate your cooperation and indulgence in the adjustment of this error.

Yours very truly,

South Penn Natural Gas Company

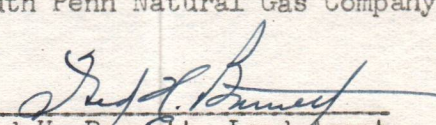
Fred H. Barnett, Land Agent

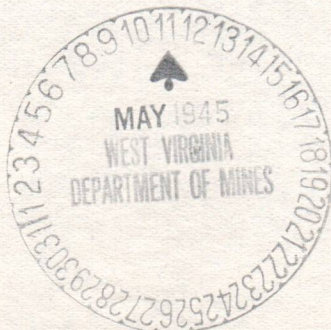

rhd

Enc.

10/06/2023

E-17

SOUTH PENN NATURAL GAS COMPANY

UNION TRUST BUILDING

PARKERSBURG, W. VA.

May 17, 1945.

Department of Mines

Charleston, W. Va.

Attention:- M. E. Griffith

Gentlemen:

We enclose herewith Affidavit of Plugging and Filling from 3300 feet to 3100 feet, well No.23 on the Barr Tract farm, Grant District, Wetzel County, West Virginia.

The Plugging and Filling were executed under Permit No. Wet-315-P

Yours very truly,

South Penn Natural Gas Company

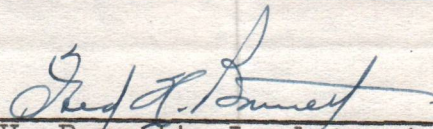
Fred H. Barnett, Land Agent

pbd

Enc.

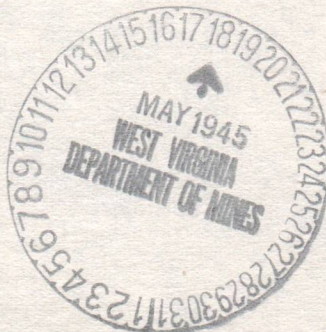

10/06/2023

SOUTH PENN NATURAL GAS COMPANY

UNION TRUST BUILDING

MARKET STREET, PHILADELPHIA, PA.

May 17, 1945.

Department of Mines
Charleston, W. Va.

Attention: M. E. Griffith

Gentlemen:

We enclose herewith Affidavits of Plugging and
Filling from 3300 feet to 3100 feet, Well No. 23 on
the Barr Tract farm, Grant District, Wetzel County,
West Virginia.

The Plugging and Filling were executed under
Permit No. Wet-215-P

Yours very truly,

South Penn Natural Gas Company

Fred H. Barnett, Land Agent



pbp

Enc.

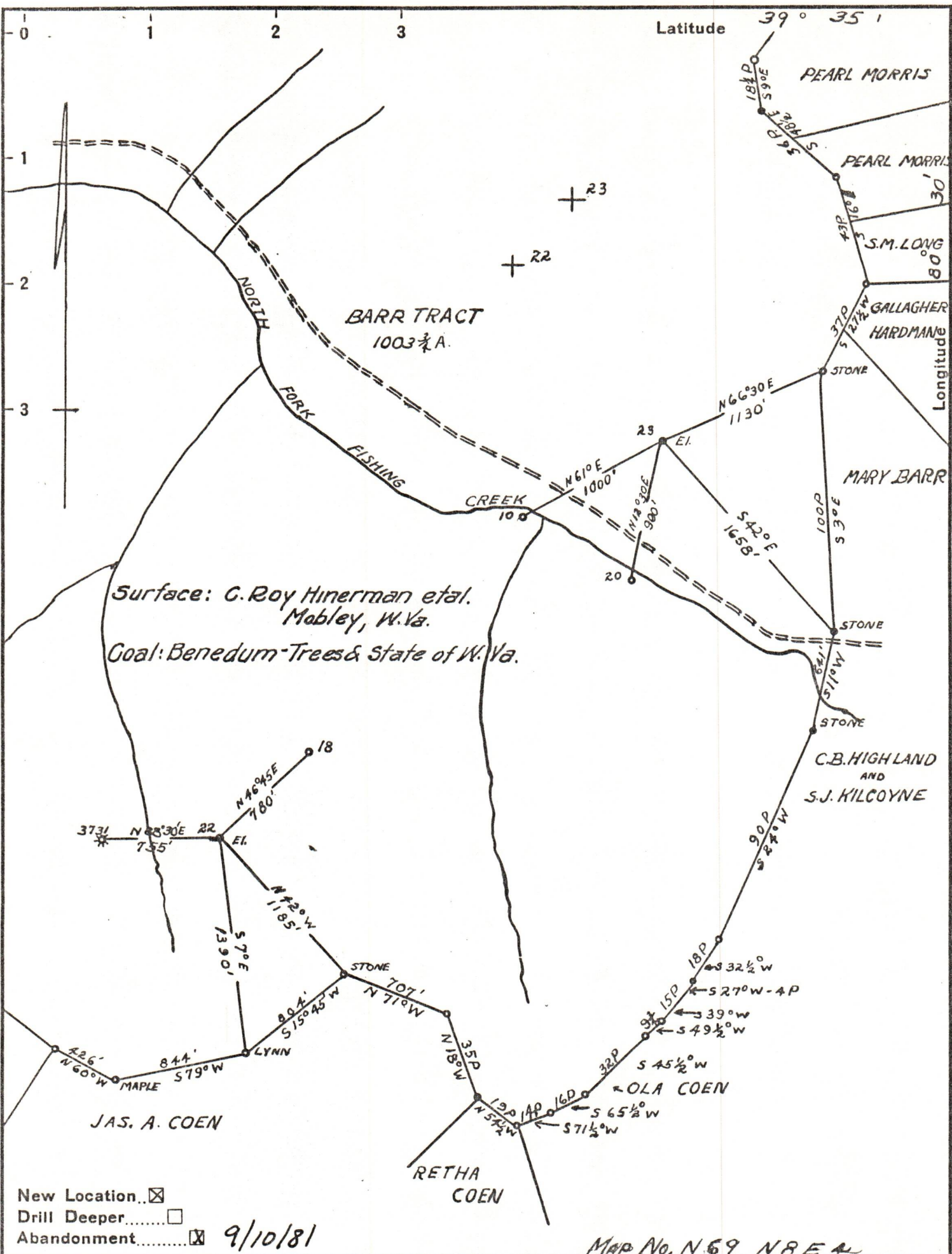

MAP No. N 69 N 8 E 4

Company Pennzoil Company

Address PARKERSBURG, W. VA.

Farm BARR TRACT

Tract Acres 1003 3/4 Lease No. 81357

Well (Farm) No. 22 AND 23 Serial No. NO. 22 - 1249.11

Elevation (Spirit Level) N. 23 - 1175.07

Quadrangle LITTLETON

County WETZEL District GRANT

Engineer A. C. HILBERT

Engineer's Registration No. _____

File No. _____ Drawing No. _____

Date JUNE 22, 23, 1944 Scale 1" = 800'

STATE OF WEST VIRGINIA
 DEPARTMENT OF MINES
 OIL AND GAS DIVISION
 CHARLESTON

WELL LOCATION 1006/2023
 FILE NO. WET-314-22-P
WET-315-23

+ Denotes location of well on United States Topographic Maps, scale 1 to 62,500, latitude and longitude lines being represented by border lines as shown.

- Denotes one inch spaces on border line of original tracing.

47-103