

Latitude 39 ° 40 '

Longitude 80 ° 30 '

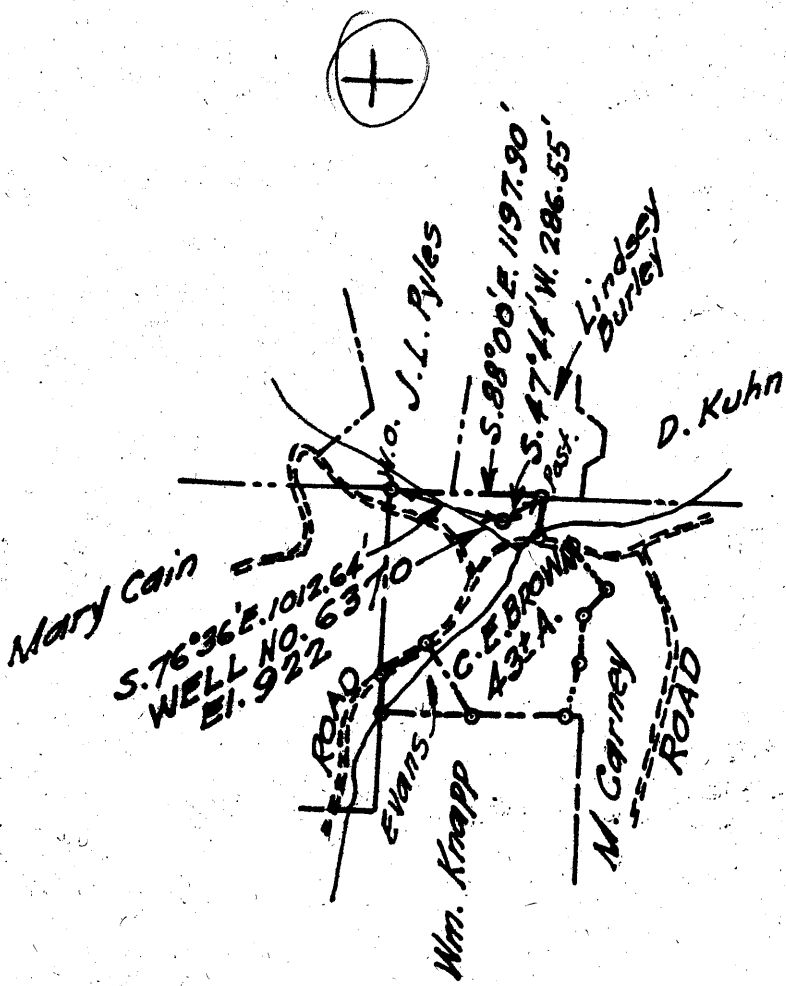

New Location.
 Drill Deeper.
 Abandonment.

MAY 13 1959

4.46
 4.5 W
 2.90 2.93

Company A.M. Snider
 Address 60 Sunset Dr., Fairmont, W. Va.
 Farm C. E. Brown
 Tract _____ Acres 43E Lease No. _____
 Well (Farm) No. 6370 Serial No. _____
 Elevation (Spirit Level) El. 922
 Quadrangle Littleton
 County Wetzel District Center
 Engineer Donna M. Helgerson
 Engineer's Registration No. 1868
 File No. A.M.S. Drawing No. B
 Date Sept. 23, 1958 Scale 1" = 80 P.

STATE OF WEST VIRGINIA
 DEPARTMENT OF MINES
 OIL AND GAS DIVISION
 CHARLESTON

WELL LOCATION MAP

FILE NO. Wet-1092-A
 Now Wet-310

+ Denotes location of well on United States Topographic Maps scale 1 to 62500, latitude and longitude lines being represented by border lines as shown.

- Denotes one inch spaces on border line of original tracing.

C. E. BROWN No. 6370 -

A. M. SNIDER -

WET-1092-A

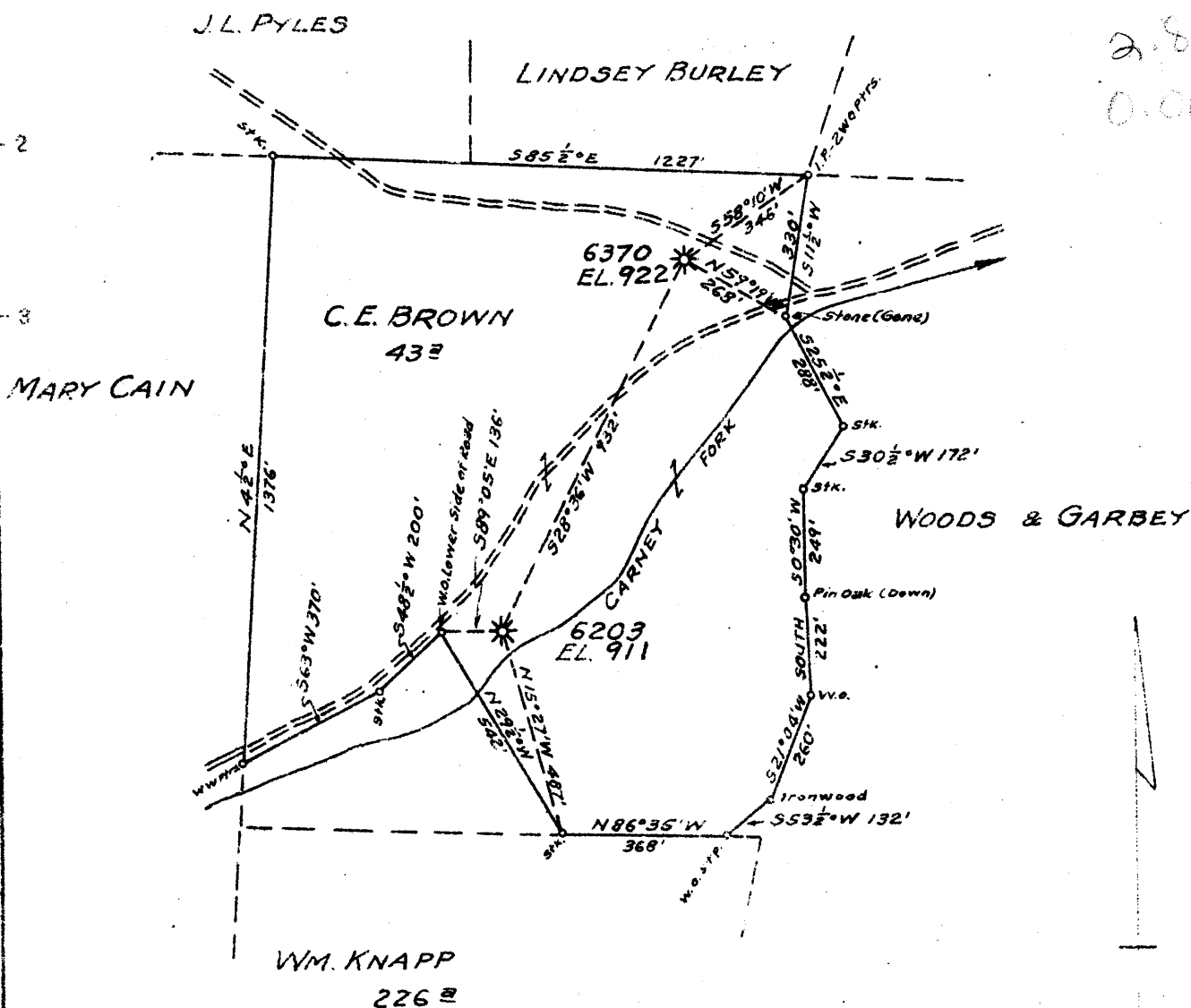

New Location
 Drill Deeper (6370)
 Abandonment

Map Sheet 24 Squares N18E3 F.B. 758 P. 14

Company HOPE NATURAL GAS CO.
 Address CLARKSBURG, W.VA.
 Farm C.E. BROWN
 Tract _____ Acres 43 Lease No. 27524
 Well (Farm) No. _____ Serial No. 6203-6370
 Elevation (Spirit Level) 911 - 922
 Quadrangle LITTLETON
 County WETZEL District CENTER
 Engineer Wm Bowers
 Engineer's Registration No. 900
 File No. _____ Drawing No. _____
 Date APRIL 20, 1944 Scale 1" = 400'

STATE OF WEST VIRGINIA
 DEPARTMENT OF MINES
 OIL AND GAS DIVISION
 CHARLESTON

WELL LOCATION MAP
 FILE NO. WET-310

+ Denotes location of well on United States Topographic Maps, scale 1 to 62,500, latitude and longitude lines being represented by border lines as shown.

- Denotes one inch spaces on border line of original tracing.

WEST VIRGINIA DEPARTMENT OF MINES
OIL & GAS DIVISION
W E L L R E C O R D

Permit No. Wet 310
Littleton Quad.
Company
Address
Farm
Location
Well No.
District
Commenced
Completed
Volume
No water recorded

Hope Natural Gas Company
445 West Main St., Clarksburg, W.Va.
C.E. Brown Acres 43
6370 Elev. 922
Center Wetzol County
May 1, 1945
May 3, 1945
1,128,000 C.F.

Gas Well
CASING & TUBING

10	211	211
8 $\frac{1}{2}$	1243	1243
6 5/8	1931	1931

Casing not cemented
No coal in drilling deeper

DRILLED DEEPER

Record of deeper drilling

Big Injun	1943	
Commenced drilling		1979

TOTAL DEPTH	2053	Gas 2042-2050
-------------	------	---------------

2053
1943
110



1573

STATE OF WEST VIRGINIA
DEPARTMENT OF MINES
OIL AND GAS DIVISION

Quadrangle Littleton

Permit No. 1097A

WELL RECORD

Oil or Gas Well Gas
(KIND)

Company R.L. Wharton
Address c/o Hundred Nat. Gas Co., Hundred, W. Va.
Farm C. E. Brown Acres 43

Location (waters) _____
Well No. 5370 Elev. 922
District Center County Wetzel

The surface of tract is owned in fee by _____
Address _____

Mineral rights are owned by Littleton Fuel Co.
5812 Monoma P.D. Address Pethesda, Md.

Drilling commenced June 23, 1923
Drilling completed October 18, 1923
Date Shot _____ From _____ To _____
With _____

Open Flow _____ /10ths Water in _____ Inch
_____ /10ths Merc. in _____ Inch
Volume _____ Cu. Ft.

Rock Pressure _____ lbs. _____ hrs.
Oil _____ bbls., 1st 24 hrs.

WELL ACIDIZED _____

WELL FRACTURED _____

Casing and Tubing	Used in Drilling	Left in Well	Packers
Size			
16			Kind of Packer <u>No</u>
13			<u>packer record</u>
10	211'	211'	Size of _____
8 1/4	1256'	1256'	
6 5/8	1931'	1931'	Depth set _____
5 3/16			
3			Perf. top _____
2			Perf. bottom _____
Liners Used			Perf. top _____
			Perf. bottom _____

CASING CEMENTED _____ SIZE _____ No. Ft. _____ Date _____

COAL WAS ENCOUNTERED AT 743 FEET _____ INCHES
_____ FEET _____ INCHES FEET _____ INCHES
_____ FEET _____ INCHES FEET _____ INCHES

RESULT AFTER TREATMENT _____

ROCK PRESSURE AFTER TREATMENT _____

Fresh Water _____ Feet Salt Water _____ Feet

Formation	Color	Hard or Soft	Top	Bottom	Oil, Gas or Water	Depth	Remarks
Pitts. Coal			743	748			
Little Dunk. Sand			1140	1174			
Big Dunk. Sand			1225	1262			
1st. Salt Sand			1540	1580			
2nd. Salt Sand			1620	1690			
Maxon <u>Salt</u>			1795	1812	Gas	1954	
Injun			1943				
Total Depth			1979	1979			

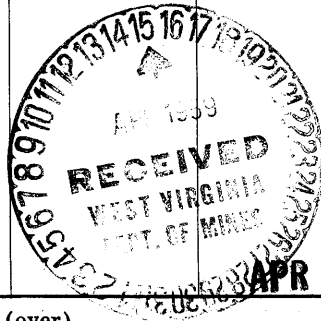

(over)