



STATE OF WEST VIRGINIA

DEPARTMENT OF MINES
OIL AND GAS DIVISION
DRILL DEEPER

NOTICE OF PROPOSED LOCATION OF OIL AND GAS WELL

To THE DEPARTMENT OF MINES,
Charleston, W. Va.

S. A. Smith et al

COAL OPERATOR OR COAL OWNER

Clarksburg, W. Va.

ADDRESS

COAL OPERATOR OR COAL OWNER

ADDRESS

S. A. Smith et al

OWNER OF MINERAL RIGHTS

Clarksburg, W. Va.

ADDRESS

SOUTH PENN NATURAL GAS COMPANY,

NAME OF WELL OPERATOR
Union Trust Building,
Parkersburg, W. Va.

COMPLETE ADDRESS

February 2, 19 44.

PROPOSED LOCATION

Grant District

Wetzel County

Well No. 36- D.D. 39° 30' 80° 30'

Blackshere, Wells & Co. Farm

GENTLEMEN:

The undersigned well operator is entitled to drill upon the above named farm or tract of land for oil and gas, having fee title thereto, (or as the case may be) under grant or lease dated February 20, 1892, made by John Blackshere et al, to South Penn Oil Company, and recorded on the 22nd day of March, 1892, in the office of the County Clerk for said County in Book 35, page 547.

The enclosed plat was prepared by a competent engineer and shows the proposed location of a well to be drilled for oil and gas by the undersigned well operator on the farm and in the Magisterial District and County above named, determined by survey and courses and distances from two permanent points, or land marks.

The undersigned well operator is informed and believes there are no coal operators operating beds of coal beneath said farm or tract of land on which said well is located, or within 500 feet of the boundaries of the same, who have mapped their workings and filed their maps as required by law, excepting the coal operators or coal owners (if any) above named as addressees.

The above named coal operators or coal owners (if any) are notified that any objections they may desire to make to such proposed location, or which they are required to make by Section 3 of said Code, if the drilling of a well at said proposed location will cause a dangerous condition in or about their respective coal mines, must be received by, or filed with the Department of Mines within ten* days from the receipt of a copy of this notice and accompanying plat by said Department. Said coal operators are further notified that forms for use in making such objections will be furnished to them by the Department of Mines promptly on request and that all such objections must set forth as definitely as is reasonably possible the ground or grounds on which such objections are based and indicate the direction and distance the proposed location should be moved to overcome same.

(The next paragraph is to be completed only in Department's copy.)

Copies of this notice and the enclosed plat were mailed by registered mail, or delivered to the above named coal operators or coal owners at their above shown respective address _____ day _____ before, or on the same day with the mailing or delivery of this copy to the Department of Mines at Charleston, West Virginia.

Very truly yours,

SOUTH PENN NATURAL GAS COMPANY,
By Edwin Young Land Agent,

WELL OPERATOR

Union Trust Building,

STREET

Parkersburg,

CITY OR TOWN

West Virginia.

STATE

10/06/2023

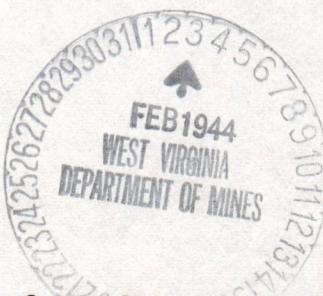

Address of Well Operator }

*Section 3 If no such objections be filed or be found by the department of mines, within said period of ten days from the receipt of said notice and plat by the department of mines, to said proposed location, the department shall forthwith issue to the well operator a drilling permit reciting the filing of such plat, that no objections have been made by the coal operators to the location, or found thereto by the department, and that the same is approved and the well operator authorized to proceed to drill at said location.

305



STATE OF WEST VIRGINIA
DEPARTMENT OF MINES
OIL AND GAS DIVISION
DAILY REPORT
NOTICE OF PROPOSED LOCATION OF OIL AND GAS WELL

To The Department of Mines,
Charleston, W. Va.

SOUTH TENN NATURAL GAS COMPANY,

S. A. Smith et al

Union Trust Building,
Parkersburg, W. Va.

Clarksville, W. Va.

COMPLETE ADDRESS

ADDRESS

February 2, 1944

COAL OPERATOR OR COAL OWNER

PROPOSED LOCATION

District _____

ADDRESS

County _____

S. A. Smith et al

Well No. 58-D.D. 80-80

OWNER OF MINERAL RIGHTS

Blackshere, Wells & Co. Perm

Clarksville, W. Va.

ADDRESS

GENTLEMEN:

The undersigned well operator is entitled to drill upon the above named farm or tract of land for oil and gas having fee title thereto, (or as the case may be) under grant or lease dated February 20, 1932 made by John Blackshere et al to South Tenn Oil Company and recorded on the 22nd day of March, 1932, in the office of the County Clerk for said County in Book 85, page 647.

The enclosed plat was prepared by a competent engineer and shows the proposed location of a well to be drilled for oil and gas by the undersigned well operator on the farm and in the Mineral District of said County above named, determined by survey and courses and distances from two permanent points or land marks.

The undersigned well operator is informed and believes there are no coal operators operating beds of coal beneath said farm or tract of land on which said well is located, or within 500 feet of the boundary of the same, who have mapped their workings and filed their maps as required by law, excepting the coal operators or coal owners (if any) above named as addressees.

The above named coal operator or coal owners (if any) are notified that any objections they may desire to make to such proposed location, or which they are required to make by Section 3 of said Code, if the drilling of a well at said proposed location will cause a dangerous condition in or about their respective coal mines, must be received by, or filed with the Department of Mines within ten days from the receipt of a copy of this notice and accompanying plat by said Department. Said coal operators are further notified that forms for use in making such objections will be furnished to them by the Department of Mines promptly on request and that all such objections must set forth as definitely as is reasonably possible the ground or grounds on which such objections are based and indicate the direction and distance the proposed location should be moved to overcome same.

(The next paragraph is to be completed only in Department's copy.)
Copies of this notice and the enclosed plat were mailed by registered mail, or delivered to the above named coal operators or coal owners at their above shown respective addresses _____ day _____ before, or on the same day with the mailing or delivery of this copy to the Department of Mines at Charleston, West Virginia.

Very truly yours,
SOUTH TENN NATURAL GAS COMPANY,
BY _____ LEAD AGENT.

WELL OPERATOR
Union Trust Building,
Parkersburg,
West Virginia.

Address
of
Well Operator

10/06/2023

*Section 3. If no such objections be filed or be found by the department of mines, within said period of ten days from the receipt of said notice and plat by the department of mines, to said proposed location, the department shall forthwith issue to the well operator a drilling permit restoring the full right of such plat, that no objections have been made by the coal operators to the location, or found thereby by the department, and that the same is approved and the well operator authorized to proceed to drill at said location.

PERMIT NUMBER

A-10

SOUTH PENN NATURAL GAS COMPANY

UNION TRUST BUILDING

PARKERSBURG, W. VA.

February 2, 1944.

Department of Mines,

Charleston, W. Va.

Attention: M.E. Griffith.

Gentlemen:-

We enclose herewith cloth tracing showing location of South Penn Natural Gas Company's well No. 36 on the Blackshere, Wells & Co. Farm, Grant District, Wetzel County, West Virginia, which is to be drilled deeper.

Notice of intention to drill deeper and Well Record, both in duplicate, are being forwarded under separate cover.

Yours very truly,

Elton E. Young
Elton E. Young,
Land Agent.

EEY-JRM

Enc.



10/06/2023

A-11

SOUTH PENN NATURAL GAS COMPANY

UNION TRUST BUILDING

PARKERSBURG, W. VA.

February 2, 1944.

Department of Mines,

Charleston, W. Va.

Attention: M. E. Griffith.

Gentlemen:-

We enclose herewith notice of South Penn Natural Gas Company's intention to drill deeper well No. 36 on the Blackshere, Wells & Co. Farm, Grant District, Wetzel County, West Virginia. Cloth tracing showing location of this well is being forwarded under separate cover.

The minerals in the Blackshere, Wells & Co. Farm are owned by S. A. Smith et al., Clarksburg, W. Va.

Yours very truly,

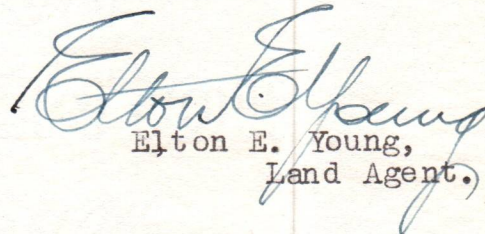
Elton E. Young,
Land Agent.

EEY-JRM

enc.



10/06/2023

South East Asia (SEA) Country

CHINA (1971-1979)

1971-1979

1971-1979

1971-1979

1971-1979

1971-1979

1971-1979

E-4

SOUTH PENN NATURAL GAS COMPANY

UNION TRUST BUILDING

PARKERSBURG, W. VA.

August 2, 1945.

Department Of Mines

Charleston, West Virginia

Attention:- M. E. Griffith

Gentlemen:

We enclose herewith, in duplicate, well record for drilling deeper of Blackshere Wells & Company Well No. 36 located in Grant District, Wetzel County, West Virginia.

This well was drilled under Permit No. WET-305. *sc*

Yours very truly,

South Penn Natural Gas Company

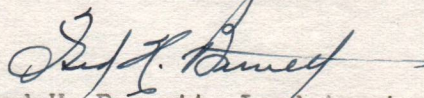

Fred H. Barnett, Land Agent

pbd



10/06/2023

SOUTH FARM NATURAL GAS COMPANY

UNION TRUST BUILDING

Charleston, West Virginia

August 2, 1945

Department of Mines

Charleston, West Virginia

Attention: - M. E. Griffith

Gentlemen:

We enclose herewith, in duplicate, well record for
drilling deeper of Blackshore Wells & Company Well No. 36
located in Grant District, Wetzel County, West Virginia.
This well was drilled under permit No. WET-302.

Yours very truly,

South Farm Natural Gas Company

Fred H. Barnett, Land Agent

bbd



10/06/2023

OG-10
B-2



STATE OF WEST VIRGINIA
DEPARTMENT OF MINES
OIL AND GAS DIVISION

WELL RECORD

Permit No. 305

Oil or Gas Well 15
(KIND)

Company South Penn Natural Gas Company
Address Union Trust Bldg. Parkersburg, W. Va.
Farm Blackshere, Wells & Co. Acres 3800
Location (waters) -----
Well No. 36 Elev. 1188.12
District Grant County Wetzel
The surface of tract is owned in fee by Pat Carlin
Address Smithfield, W. Va.
Mineral rights are owned by S. A. Smith et al
Address Clarksburg, W. Va.
Drilling commenced July 20, 1896
Drilling completed Sept. 24, 1896
Date Shot 1-5-03 From -- To --
With 30 Qts.

Casing and Tubing	Used in Drilling	Left in Well	Packers
Size			
16			Kind of Packer <u>-</u>
13			<u>-</u>
10	620'		Size of <u>-</u>
8 1/4	1470'		<u>-</u>
6 3/4	2220'		Depth set <u>-</u>
5 3/16			<u>-</u>
3			Perf. top <u>-</u>
2			Perf. bottom <u>-</u>
Liners Used			Perf. top <u>-</u>
			Perf. bottom <u>-</u>

Open Flow /10ths Water in ----- Inch
/10ths Merc. in ----- Inch
Volume ----- Cu. Ft.
Rock Pressure --- lbs. --- hrs.
Oil 15 bbls., 1st 24 hrs.
Fresh water -- feet -- feet
Salt water --- feet --- feet

CASING CEMENTED - SIZE - No. Ft. - Date -

COAL WAS ENCOUNTERED AT 950 FEET 96 INCHES
- FEET - INCHES - FEET - INCHES
- FEET - INCHES - FEET - INCHES

Formation	Color	Hard or Soft	Top	Bottom	Oil, Gas or Water	Depth Found	Remarks
Pittsburgh Coal			950	958			
Dunkard Sand			1470	1490			
Salt Sand			1860	1950			
Pencil Cave			2160	2165			
Big Lime			2165	2225			
Big Injun			2225				
					1st Oil	2317	
Total	Depth			2342			

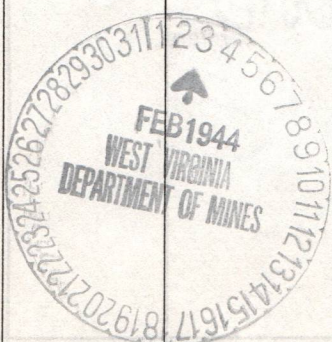

10/06/2023

B-1



STATE OF WEST VIRGINIA
DEPARTMENT OF MINES
OIL AND GAS DIVISION

Centerpoint

WELL RECORD

Permit No. WET- 305

Oil or Gas Well _____
(KIND)

Company South Penn Natural Gas Company
Address Union Trust Building, Parkersburg, W. Va.
Farm Blacksher Wells & Company Acres 3800
Location (waters) _____
Well No. 36 DD Elev. 118.12
District Grant County Wetzel
The surface of tract is owned in fee by Pat Carlin
Address Smithfield, W. Va.
Mineral rights are owned by S. A. Smith et al.
Address Clarksburg, W. Va.

Casing and Tubing	Used in Drilling	Left in Well	Packers
Size			
16			Kind of Packer
13			
10			Size of
8 1/4			
6 1/2			Depth set
5 3/16	2952'	2952'	
3			Perf. top
2			Perf. bottom
Liners Used			Perf. top
			Perf. bottom

Drilling commenced 5-15-45.
Drilling completed 6-8-45.
Date Shot No. _____ From _____ To _____
With _____
Open Flow 34 /10ths Water in 3/8" Inch
_____ /10ths Merc. in _____ Inch
Volume 5,674 C.Ft. Cu. Ft.
Rock Pressure 14 lbs. _____ hrs.
Oil None bbls., 1st 24 hrs.
Fresh water _____ feet _____ feet
Salt water _____ feet _____ feet

CASING CEMENTED _____ SIZE _____ No. Ft. _____ Date _____
COAL WAS ENCOUNTERED AT 950 FEET 96 INCHES
_____ FEET _____ INCHES FEET _____ INCHES
_____ FEET _____ INCHES FEET _____ INCHES

Formation	Color	Hard or Soft	Top	Bottom	Oil, Gas or Water	Depth Found	Remarks
Commenced Drilling <u>Deeper</u>							
Injun Sand			2225	2392			
Slate & Lime			2392	2465			
Sandy Lime			2465	2590			
Slate & Lime			2590	2650			
Slate			2650	2665			
Slate & Shells			2665	2700			
Slate			2700	2780			
Sandy Lime			2780	2790			
Slate			2790	2815			
Lime			2815	2838			
Slate			2838	2850			
Sand			2850	2856			
Slate & Sand			2856	2921			
5-3/16" Casing				2922			
Gritty Lime			2921	2929			
Red Rock			2929	2939			
Boulder Sand			2939	2967			
Slate			2967	2993			
Gorden Stray			2993	3027			
Gas			3004	3006			
Gas			3009	3011	13/10 W 3/4"	14,891 C. F.	
Slate & Lime			3027	3063			
Gorden Sand			3063	3075			
Oil Show				3068			
Slate & Shells			3075	3125			
Lime			3125	3135			
Slate			3135	3183			
Sandy Lime			3183	3202			
Slate			3202	3239			
Lime			3239	3251			
Slate			3251	3305			
5th Sand Sh.			3314	3318			
Slate			3318	3325			
Gritty Lime			3325	3395			
Lime			3395	3405			
Shells			3405	3410			
Lime Shells			3410	3416			
Total Depth				3416	S.I.M.		



10/06/2023

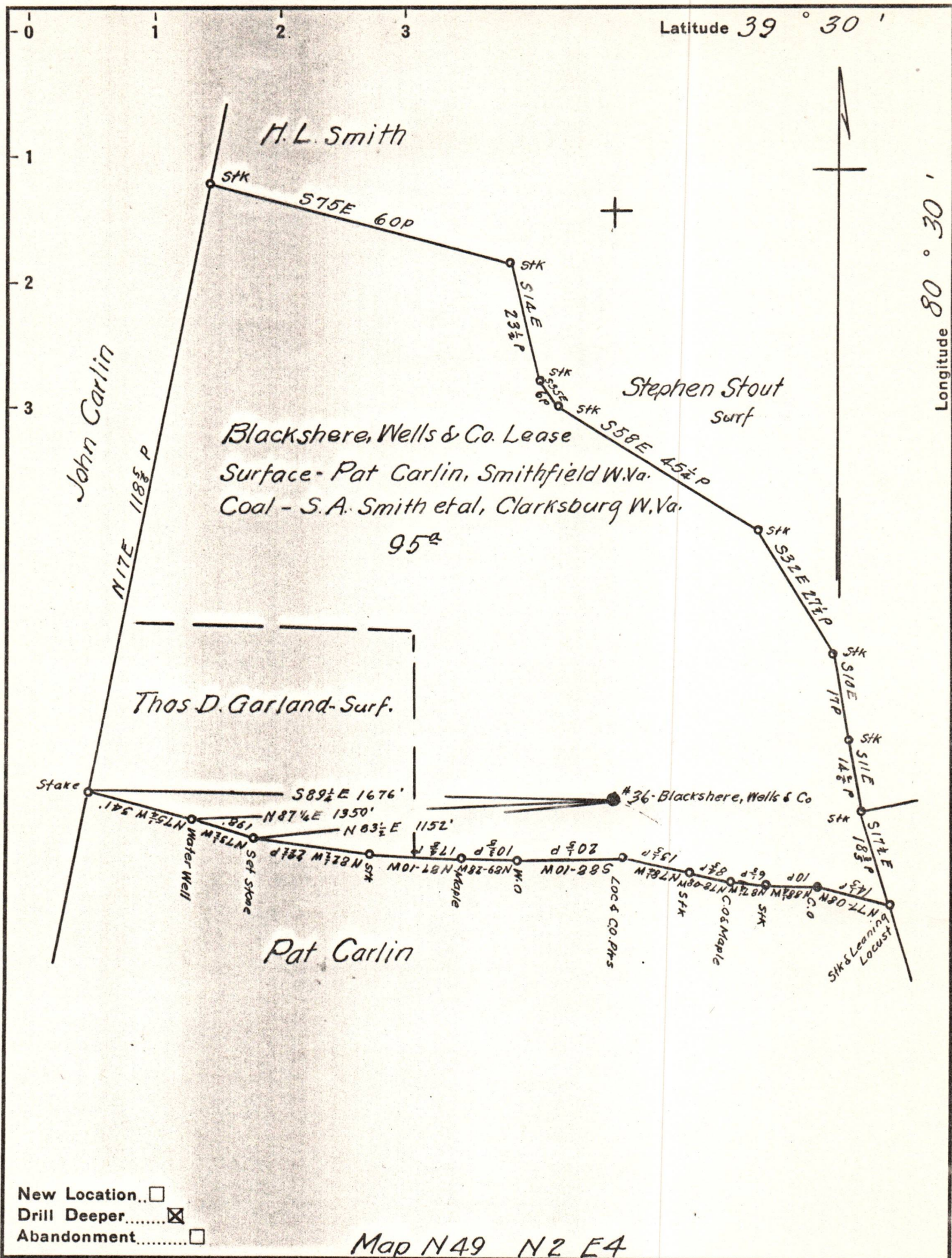

Company South Penn Natural Gas Co.

Address Parkersburg W. Va.

Farm Blackshere, Wells & Co.

Tract _____ Acres 3800 Lease No. 10037

Well (Farm) No. 36 Serial No. _____

Elevation (Spirit Level) 1188¹² D.F.

Quadrangle Centerpoint

County Wetzel District Grant

Engineer C. Truman Barnett

Engineer's Registration No. _____

File No. _____ Drawing No. _____

Date 1-19-44 Scale 1" = 400'

STATE OF WEST VIRGINIA
DEPARTMENT OF MINES
OIL AND GAS DIVISION
CHARLESTON

WELL LOCATION MAP
FILE NO. WET-305 10/06/2023

+ Denotes location of well on United States Topographic Maps, scale 1 to 62,500, latitude and longitude lines being represented by border lines as shown.

- Denotes one inch spaces on border line of original tracing.