

4710300288P

WW-7  
8-30-06



West Virginia Department of Environmental Protection  
Office of Oil and Gas

WELL LOCATION FORM: GPS

API: 47-103-00288 WELL NO.: 7346

FARM NAME: SPENCER WALTERS

RESPONSIBLE PARTY NAME: WEST VIRGINIA LAND RESOURCES INC.

COUNTY: WETZEL DISTRICT: GRANT

QUADRANGLE: BIG RUN W.VA

SURFACE OWNER: WILLIAM F. MCFADDEN

ROYALTY OWNER: \_\_\_\_\_

UTM GPS NORTHING: 4,373,703 m (991')

UTM GPS EASTING: 541,173 m GPS ELEVATION: 302 m

The Responsible Party named above has chosen to submit GPS coordinates in lieu of preparing a new well location plat for a plugging permit or assigned API number on the above well. The Office of Oil and Gas will not accept GPS coordinates that do not meet the following requirements:

- Datum: NAD 1983, Zone: 17 North, Coordinate Units: meters, Altitude: height above mean sea level (MSL) – meters.
- Accuracy to Datum – 3.05 meters
- Data Collection Method:

Survey grade GPS \_\_\_\_\_: Post Processed Differential \_\_\_\_\_  
 Real-Time Differential \_\_\_\_\_  
 Mapping Grade GPS X: Post Processed Differential X  
 Real-Time Differential \_\_\_\_\_

RECEIVED  
Office of Oil and Gas

DEC 2 2022

West Virginia Department of  
Environmental Protection

4. Letter size copy of the topography map showing the well location.

I the undersigned, hereby certify this data is correct to the best of my knowledge and belief and shows all the information required by law and the regulations issued and prescribed by the Office of Oil and Gas.

Signature

Professional Surveyor  
Title

SEPTEMBER 12, 2022  
Date

01/13/2023

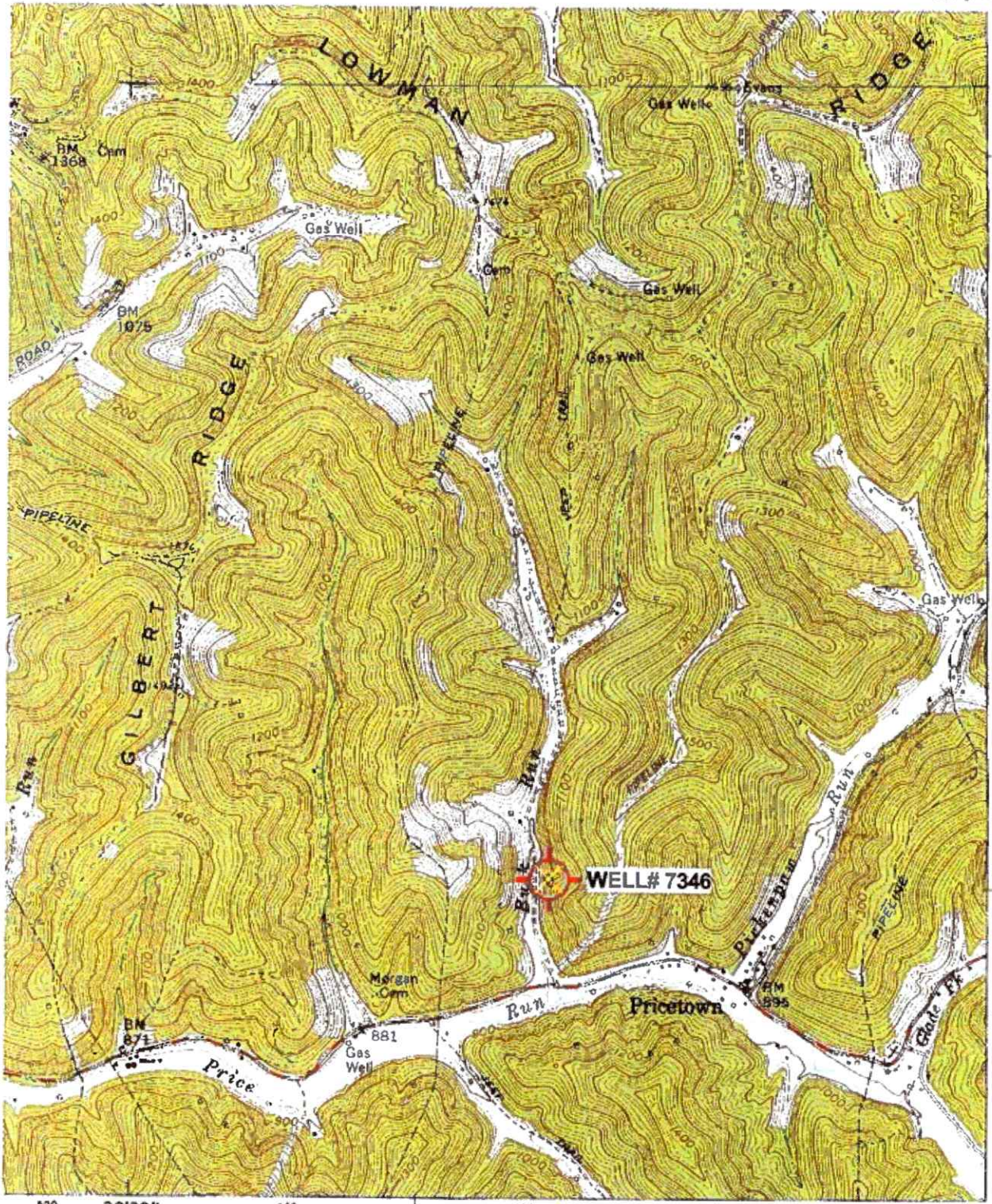

4277  
32'30"  
4276  
4275  
4274  
4273000N  
39°30'  
80°30'

10805  
5985

1 MILE  
3 FEET

RECEIVED  
Office of Oil and Gas  
DEC 2 2022

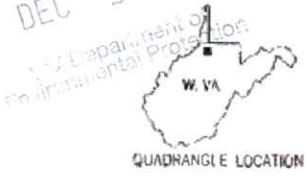

QUADRANGLE LOCATION

Projections shown on this map are compiled in accordance with  
the National Geodetic Survey's datum and vertical datum photographs  
from 1985. All other information is as shown.

ROAD CLASSIFICATION

Heavy-duty .....  
Medium-duty .....  
Light-duty .....  
Unimproved dirt .....

Slate Route

BIG RUN, W. VA.

SE/4 LITTLETON 15' QUADRANGLE  
N3930—W8030/7.5

1960

AMB 4863 II SE—SERIES V854

(WALLACE)  
4862 IV NW