

NAMPECO CORP. LEASE 132 ACRES±

EQUITRANS P-5427 47-103-0287

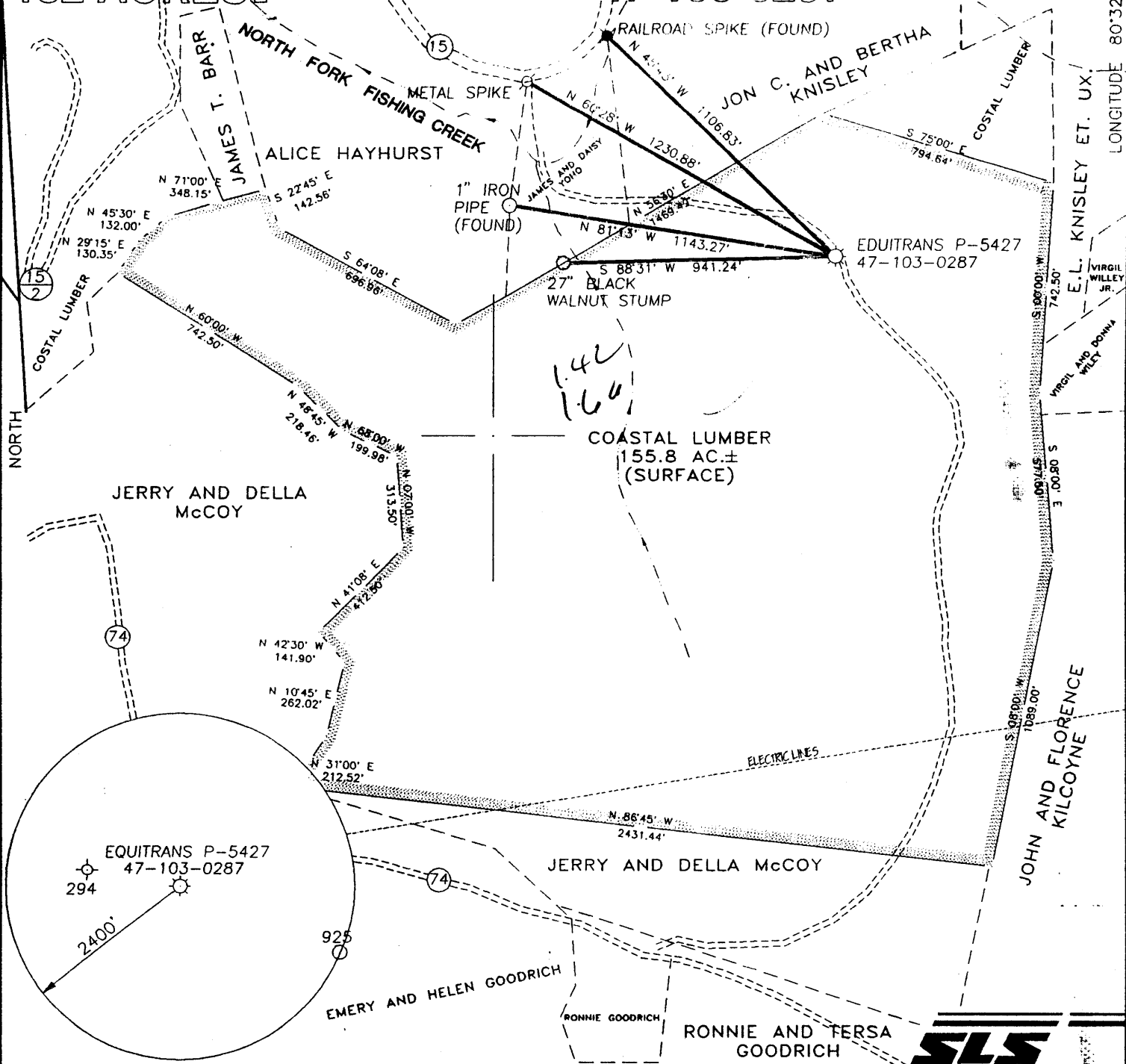

I THE UNDERSIGNED, HEREBY CERTIFY THAT THIS PLAT IS CORRECT TO THE BEST OF MY KNOWLEDGE AND BELIEF AND SHOWS ALL THE INFORMATION REQUIRED BY LAW AND THE REGULATIONS ISSUED AND PRESCRIBED BY THE DEPARTMENT OF ENERGY.

P.S. *Gregory A. Smith*
677

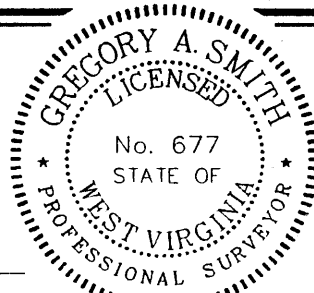

(+) DENOTES LOCATION OF WELL ON UNITED STATES TOPOGRAPHIC MAPS.

DATE JULY 11, 19 97

OPERATORS WELL NO. EQUITRANS P-5427
47-103-0287

API WELL NO. 47-103-0287-P

STATE COUNTY PERMIT

MINIMUM DEGREE OF ACCURACY 1 / 200 FILE NO. 3742P1 (65-44)

PROVEN SOURCE OF ELEVATION JUNCTION OF ROADS ELEVATION 817' SCALE 1" = 500'

STATE OF WEST VIRGINIA
DIVISION OF ENVIRONMENTAL PROTECTION
OFFICE OF OIL AND GAS



WELL TYPE : OIL GAS LIQUID INJECTION WASTE DISPOSAL IF "GAS" PRODUCTION STORAGE DEEP SHALLOW

LOCATION : ELEVATION 1218' WATERSHED NORTH FORK OF FISHING CREEK
DISTRICT GRANT COUNTY WETZEL QUADRANGLE BIG RUN 7.5'

SURFACE OWNER COSTAL LUMBER ACREAGE 155.8
ROYALTY OWNER NAMPECO CORPORATION LEASE ACREAGE 132
PROPOSED WORK : LEASE NO. 22154

DRILL CONVERT DRILL DEEPER REDRILL FRACTURE OR STIMULATE PLUG OFF OLD FORMATION PERFORATE NEW FORMATION PLUG AND ABANDON CLEAN OUT AND REPLUG OTHER

PHYSICAL CHANGE IN WELL (SPECIFY) _____ TARGET FORMATION _____
ESTIMATED DEPTH _____

WELL OPERATOR EQUITRANS, L.P. DESIGNATED AGENT WILLIAM HOSTUTLER
ADDRESS 3500 PARK LANE PITTSBURGH, PA 15275 ADDRESS P.O. BOX 1550 CLARKSBURG, WV 26301

AUG 28 1997

COUNTY NAME PERMIT

170

Latitude 39° 35'

Longitude 80° 30'

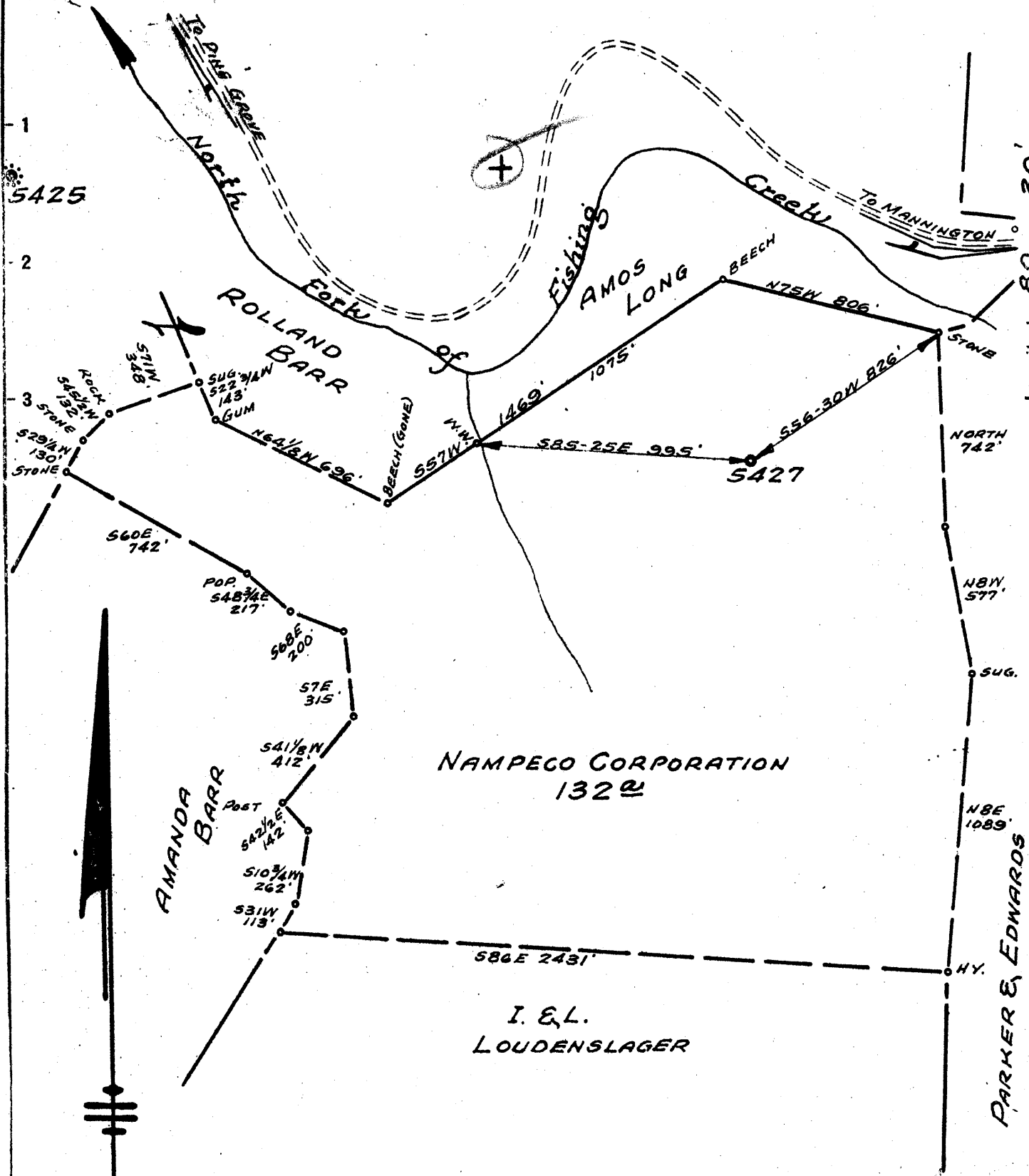

- New Location
- Drill Deeper
- Abandonment

150
394
396-10

Company PITTSBURGH & W.VA. GAS CO.
 Address CLARKSBURG, W.VA.
 Farm NAMPECO CORPORATION
 Tract _____ Acres 114 Lease No. 22154
 Well (Farm) No. ONE Serial No. 5427
 Elevation (Spirit Level) 1250' VA.
 Quadrangle LITTLETON S.E. 32
 County WETZEL District GRANT
 Engineer James D. Pappas
 Engineer's Registration No. 1084
 File No. V-118. P-17. Drawing No. _____
 Date SEPT. 21, 1942 Scale 1" = 500'

STATE OF WEST VIRGINIA
 DEPARTMENT OF MINES
 OIL AND GAS DIVISION
 CHARLESTON

WELL LOCATION MAP
 FILE NO. WET-287

+ Denotes location of well on United States Topographic Maps, scale 1 to 62,500, latitude and longitude lines being represented by border lines as shown.

- Denotes one inch spaces on border line of original tracing.

WEST VIRGINIA DEPARTMENT OF MINES
OIL & GAS DIVISION
W E L L R E C O R D

Permit No. Wet 287
Littleton Quad S.E.
Company
Address
Farm
Location
Well No
District
Surface
Mineral
Commenced
Completed
Open Flow
Volume
Rock Pressure
Fresh Water
Salt Water

Gas Well
CASING & TUBING

Pittsburgh & W.Va. Gas Co.
Clarksburg, W.Va. 10 296 296
Nampeco Corp. Acres 114 8 1/2 1740 1740
Littleton S/E 3-2 6 5/8 2188 2188
5427 Elev. 1250' VA
Grant Wetzel County Coal at 625' 24";
W. Fairfield Peterson, Wheeling, W.Va. 868' 24"; 970'
Nampeco Corp., Wheeling, W.Va. 60"
Nov. 16, 1942
Jan 16, 1943
30/10ths W in 1-1/2"
114,000 C.F.
444 lbs. 48 hrs.
272' 1 blr. hr.; 498' 1 blr. hr.
1751 3 blrs. hr. ; 1924 5 blrs. hr.

| | | | | | | | | | |
|-----------------|------|-----|------|------|-------------------|------------------------|-----|------|------|
| Clay | | S | 0 | 16 | Slate&Shells | Dk | S | 1673 | 1728 |
| Lime | Lt | H | 16 | 30 | 1st Salt Sd | Wh | H | 1728 | 1772 |
| Slate | Dk | S | 30 | 107 | Slate | Bk | S | 1772 | 1790 |
| Red Rock | | S | 107 | 120 | 2nd Salt Sand | Wh | H | 1790 | 1810 |
| Slate | Wh | S | 120 | 150 | Slate & Shells | Dk | S | 1810 | 1880 |
| Red Rock | R | S | 150 | 165 | 3rd Salt Sand | Wh | S | 1880 | 1964 |
| Eime | Wh | H | 165 | 190 | Slate-Shells | Wh | S | 1964 | 1990 |
| R.Rock | | S | 190 | 205 | 4th Salt Sand | Wh | S | 1990 | 2007 |
| Slate | Wh | S | 205 | 215 | Slate- Shells | Dk | S | 2007 | 2068 |
| Lime | Wh | H | 215 | 235 | Red Rock | | S | 2068 | 2072 |
| Slate | Dk | S | 235 | 255 | Lime | Wh | H | 2072 | 2103 |
| Lime | Wh | S | 255 | 272 | Red Rock | | S | 2103 | 2105 |
| Slate | Dk | H | 272 | 287 | Slate Shells | Wh | M | 2105 | 2151 |
| Slate-Shale | Wh | S | 287 | 325 | Little Lime | Wh | H | 2151 | 2167 |
| Sand | Wh | H | 325 | 360 | Slate | Wh | S | 2167 | 2178 |
| Lime | Wh | H | 360 | 375 | Big Lime | Wh | H | 2178 | 2230 |
| R.Rock | | S | 375 | 388 | Big Injun | Wh | H | 2230 | 2453 |
| Lime | Wh | H | 388 | 418 | Slate & Shells | Dk | M | 2453 | 2932 |
| R.Rock | | S | 418 | 430 | 30' Sand | Wh | H | 2932 | 2949 |
| Slate | Dk | S | 430 | 596 | Slate-Shells | Wh | S | 2949 | 3007 |
| Bluff Sand | Wh | S | 596 | 625 | Gordon Stray | Wh | H | 3007 | 3050 |
| Waynesburg Coal | Bk S | S | 625 | 627 | Slate-Shells | Dk | H&S | 3050 | 3090 |
| Slate&Shells | Wh | S&H | 627 | 648 | Gordon Sand | Wh | H | 3090 | 3103 |
| Lime | Wh | H | 648 | 670 | Slate & Shells | Wh | S | 3103 | 3372 |
| Red Rock | | S | 670 | 681 | TOTAL DEPTH | | | | 3372 |
| Lime | Wh | H | 681 | 698 | | | | | |
| Slate&Shells | Wh | S | 698 | 765 | Gas 2333-2335 | 4/10 W 1" | | | |
| Lime | Wh | H | 765 | 868 | Gas 2344-2348 | 6/10 W 1" | | | |
| M.T. Coal | Dk | S | 868 | 870 | Sh. oil 2344-2348 | | | | |
| Slate | Lt | S | 870 | 890 | Gas 3092-3095 | 64/10 W in 1-1/2" F.M. | | | |
| Lime | Wh | H | 890 | 916 | | | | | |
| Slate | Wh | S | 916 | 927 | S.E. 3040' | S.L. 2188' | | | |
| Sand | Wh | H | 927 | 965 | | | | | |
| Slate | Dk | S | 965 | 970 | | | | | |
| Pgh. Coal | Bk | S | 970 | 975 | S.L | | | | |
| Lime | Wh | H | 975 | 994 | | | | | |
| Slate& Shell | Wh | S&H | 994 | 1026 | | | | | |
| Lime | Wh | H | 1026 | 1048 | | | | | |
| Red Rock | R | S | 1048 | 1070 | | | | | |
| Slate-Shell | Dk | S | 1070 | 1130 | | | | | |
| Lime | Wh | H | 1130 | 1148 | | | | | |
| Slate & Shell | Gr | S | 1148 | 1189 | | | | | |
| Red Rock | | S | 1189 | 1200 | | | | | |
| Slate-Shells | Dk | S | 1200 | 1313 | | | | | |
| Lime | Wh | H | 1313 | 1331 | | | | | |
| Slate & Shells | Gr | S | 1331 | 1362 | | | | | |
| Lime | Wh | H | 1362 | 1382 | | | | | |
| Slate-Shells | Dk | S | 1382 | 1395 | | | | | |
| Big Dunkard | Wh | H | 1395 | 1424 | | | | | |
| Slate-Shells | Dk | S | 1424 | 1508 | | | | | |
| Lime | Wh | H | 1508 | 1536 | | | | | |
| Slate-Shells | Wh | S | 1536 | 1550 | | | | | |
| Lime | Wh | H | 1550 | 1610 | | | | | |
| Gas Sand | Wh | M | 1610 | 1673 | | | | | |

2178
1250
928

2178
1250
928

- Little Dunkard

STATE OF WEST VIRGINIA
DIVISION OF ENVIRONMENTAL PROTECTION
SECTION OF OIL AND GAS

AFFIDAVIT OF PLUGGING AND FILLING WELL

AFFIDAVIT SHOULD BE IN TRIPLICATE, one copy mailed to the Division, one copy to be retained by the Well Operator and the third copy (and extra copies if required) should be mailed to each coal operator at their respective addresses.

Farm name: COASTAL LUMBER COMPANY Operator Well No.:NAMPECO #5427

LOCATION: Elevation: 1,218.00 Quadrangle: BIG RUN
District: GRANT County: WETZEL
Latitude: 7510 Feet South of 39 Deg. 35 Min. 0 Sec.
Longitude 8750 Feet West of 80 Deg. 32 Min. 30 Sec.

Well Type: OIL _____ GAS X

Company: EOUITRANS, L.P. Coal Operator CONSOLIDATION COAL CO
420 BOULEVARD OF THE ALLIES or Owner P O BOX 1039
PITTSBURGH PA 14275 WILMINGTON DE 19899

Agent: WILLIAM HOSTUTLER Coal Operator _____
or Owner _____

Permit Issued: 08/29/97

AFFIDAVIT

STATE OF WEST VIRGINIA,
County of WETZEL ss:

KYLE D PERKINS and BILL GOODRICH being first duly sworn according to law depose and say that they are experienced in the work of plugging and filling oil and gas wells and were employed by the above named well operator, and participated in the work of plugging and filling the above well, and RANDAL MICK Oil and Gas Inspector representing the Director, say that said work was commenced on the 10th day of November, 1997, and that the well was plugged and filled in the following manner:

| TYPE | FROM | TO | PIPE REMOVED | LEFT |
|--|------|---------|-------------------------------|------|
| Cement | 2950 | 2790 | 3 1/2 2950 | 174 |
| Cement | 2250 | 2150 | 6 5/8 1730 | 458 |
| Cement | 1800 | 1700 | 8 630 | 1110 |
| Cement | 1015 | 950 | 10 100 | 196 |
| Cement | 910 | 848 | Note: 8" perforated @ 980,960 | |
| Cement | 680 | 580 | 875,855, | |
| Cement | 390 | 290 | | |
| Cement | 100 | surface | | |
| 6% gel placed between each cement plug | | | | |

[Signature] 12/12/97

Description of monument: 1 joint 7" csg extending 30" above surface and that the work of plugging and filling said well was completed on the 4th day of December, 1997.

And further deponents saith not.

[Signature]
[Signature]
[Signature]
Notary Public

Sworn and subscribe before me this 4th day of December, 1997
My commission expires: June 7, 2000

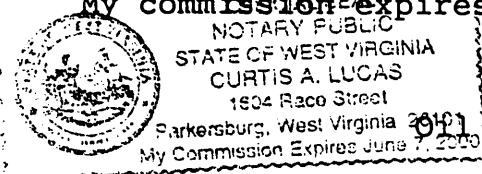

Oil and Gas Inspector: _____