

STATE OF WEST VIRGINIA  
DEPARTMENT OF MINES  
OIL AND GAS DIVISION

NOTICE OF PROPOSED LOCATION OF OIL AND GAS WELL

To THE DEPARTMENT OF MINES,  
Charleston, W. Va.

*Now Carnegie Natural Gas Co.*

No coal operations in vicinity.

COAL OPERATOR OR COAL OWNER

Hope Construction & Refining Company

NAME OF WELL OPERATOR

445 West Main Street.

Clarksburg, W. Va.

ADDRESS

COMPLETE ADDRESS

Coal owner unknown.

COAL OPERATOR OR COAL OWNER

December 16,

1931

PROPOSED LOCATION

Surface-

ADDRESS

Grant

District

Hinerman & Prunty. Roy Prunty.

OWNER OF MINERAL RIGHTS

Wetzel

County

Smithfield, W. Va.

ADDRESS

Well No. 3731

*39° 35' well No.  
90° 30' 7-1572*

M. Barr

Farm

GENTLEMEN:

The undersigned well operator is entitled to drill upon the above named farm or tract of land for oil and gas, having fee title thereto, (or as the case may be) under grant or lease dated 5-10-1917

made by Parker & Edwards Oil Company, to Carter Oil Company, and recorded on the 31st day of May 1917, in the office of the County Clerk for said County in

Book 9-A, page 433.

The enclosed plat was prepared by a competent engineer and shows the proposed location of a well to be drilled for oil and gas by the undersigned well operator on the farm and in the Magisterial District and County above named, determined by survey and courses and distances from two permanent points, or land marks.

The undersigned well operator is informed and believes there are no coal operators operating beds of coal beneath said farm or tract of land on which said well is located, or within 500 feet of the boundaries of the same, who have mapped their workings and filed their maps as required by law, excepting the coal operators or coal owners (if any) above named as addressees.

The above named coal operators or coal owners (if any) are notified that any objections they may desire to make to such proposed location, or which they are required to make by Section 3 of said Code, if the drilling of a well at said proposed location will cause a dangerous condition in or about their respective coal mines, must be received by, or filed with the Department of Mines within ten\* days from the receipt of a copy of this notice and accompanying plat by said Department. Said coal operators are further notified that forms for use in making such objections will be furnished to them by the Department of Mines promptly on request and that all such objections must set forth as definitely as is reasonably possible the ground or grounds on which such objections are based and indicate the direction and distance the proposed location should be moved to overcome same.

(The next paragraph is to be completed only in Department's copy.)

Copies of this notice and the enclosed plat were mailed by registered mail, or delivered to the above named coal operators or coal owners at their above shown respective address \_\_\_\_\_ day \_\_\_\_\_ before, or on the same day with the mailing or delivery of this copy to the Department of Mines at Charleston, West Virginia.

Very truly yours, Hope Construction & Refining Company

*[Signature]*

General Supt.

WELL OPERATOR

445 West Main St.

STREET

Clarksburg,

CITY OR TOWN

West Virginia.

STATE

10/13/2023

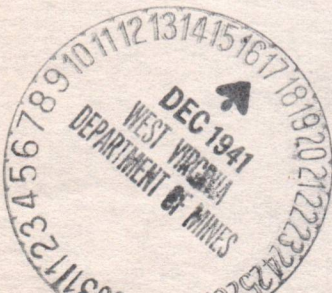

Address of Well Operator }

\*Section 8. If no such objections be filed or be found by the department of mines, within said period of ten days from the receipt of said notice and plat by the department of mines, to said proposed location, the department shall forthwith issue to the well operator a drilling permit reciting the filing of such plat, that no objections have been made by the coal operators to the location, or found thereto by the department, and that the same is approved and the well operator authorized to proceed to drill at said location.

272

STATE OF WEST VIRGINIA  
DEPARTMENT OF MINES  
OIL AND GAS DIVISION

NOTICE OF PROPOSED LOCATION OF OIL AND GAS WELL

TO THE DEPARTMENT OF MINES,  
Charleston, W. Va.

NAME OF WELL OPERATOR  
ADDRESS  
CITY AND STATE

NAME OF COAL OPERATOR OR COAL OWNER  
ADDRESS  
CITY AND STATE

PROPOSED LOCATION  
DATE

COAL OPERATOR OR COAL OWNER  
DATE

DISTRICT  
COUNTY  
WELL NO.  
TOWN

DISTRICT  
COUNTY  
WELL NO.  
TOWN

The undersigned well operator is advised in full upon the above named town or tract of land for oil and gas having the title thereto, for as the case may be under grant or lease dated 1-15-1911 made by W. H. HARRIS & COMPANY and recorded on the 15th day of NOVEMBER 1911 in the office of the County Clerk for said County in Book 1-1 Page 100

The enclosed plan was prepared by a competent engineer and shows the proposed location of a well to be drilled for oil and gas by the undersigned well operator on the town and in the Mineral District and County above named, determined by survey and distance from two permanent points on said town.

The undersigned well operator is informed and believes there are no coal operators operating both of said town or tract of land or either of them, and that no other persons are engaged in the mining of coal on the same, and that no other persons are engaged in the mining of coal on the same.

The above named coal operators or coal owners (if any) are notified that any objections they may have to make to such proposed location, in which they are required to make by Section 2 of said Code, if the drilling of a well at said proposed location will cause a dangerous condition on or about their respective coal mines, must be received by the Department of Mines within ten days from the receipt of a copy of this notice and recorded in the office of the Department of Mines. Further notified that notice for gas or natural gas and petroleum will be furnished to them by the Department of Mines on request and that all such objections must be made in writing and that the same shall be moved to some other location should be moved to some other location.

The next paragraph is to be recorded only in Department 2 (part). Copies of this notice and the enclosed plan were mailed by registered mail or delivered to the above named coal operators or coal owners at their above given or positive addresses, and a copy of this copy to the Department of Mines at Charleston, West Virginia.

Very truly yours,  
W. H. HARRIS & COMPANY

W. H. HARRIS & COMPANY  
443 WEST MAIN ST.  
CHARLESTON, W. VA.

Address  
of  
Well Operator

10/13/2023

Section 2 of said Code provides that such objections be filed or be received by the Department of Mines within said period of ten days from the receipt of such notice and that by the Department of Mines, if the drilling of a well at said proposed location will cause a dangerous condition on or about their respective coal mines, must be received by the Department of Mines within ten days from the receipt of a copy of this notice and recorded in the office of the Department of Mines. Further notified that notice for gas or natural gas and petroleum will be furnished to them by the Department of Mines on request and that all such objections must be made in writing and that the same shall be moved to some other location should be moved to some other location.

W. H. HARRIS & COMPANY

A-10

December 27, 1941

Hope Construction & Refining Company  
445 West Main Street  
Clarksburg, West Virginia

Gentlemen:

Permit WET-272 to drill Well No. 3731  
on the M. Barr Tract, Grant District, Wetzel County,  
is enclosed.

Very truly yours,

Secretary  
OIL AND GAS DIVISION.

MG:g  
encl

Copy to Inspector Courtney.

10/13/2023

A-11

December 27, 1941

Hinerman & Prunty  
Care of Roy Prunty  
Smithfield, West Virginia

Gentlemen:

A notice of proposed location of Well No. 3731 on the M. Barr Farm, Grant District, Wetzel County, has been received from Hope Construction & Refining Company, Clarksburg, West Virginia. A copy of the notice and location plat should have been mailed you by the well operator.

If you have any objections to the proposed location please file same not later than December 27, 1941.

Very truly yours,

Secretary  
OIL AND GAS DIVISION

MG/am

10/13/2023

A-12

# Carnegie Natural Gas Company

General Offices; Frick Building

Pittsburgh, Pa.

B. H. ARCHER,  
Land Agent.

August 1, 1942.

*File wet-272  
86  
1*

West Virginia Department of Mines,  
Oil and Gas Division,  
Charleston, W. Va.

Attention: Marie E. Griffith, Secretary.

PERMIT No. WET-272.

Dear Sirs:

We enclose, in duplicate, log of well #10-3731 drilled by the Hope Construction and Refining Company on the Mike Barr farm in Grant District, Wetzel County, West Virginia, under the above permit.

The well was drilled by the Hope Construction and Refining Company to a depth of 2412' and at this depth was taken over by the Carnegie Natural Gas Company and completed at a depth of 3158'.

We are, therefore, filing the log of the well in our name and have assigned #7-1572 to the well.

Yours very truly,

CARNEGIE NATURAL GAS COMPANY,

*B. H. Archer*

Land Agent.

BHA: MV  
cc2  
enc.

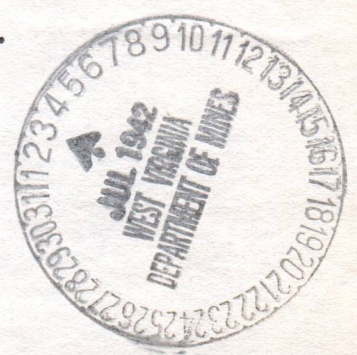

B-2

Formation	Color	Hard or Soft	Top	Bottom	Oil, Gas or Water	Depth Found	Remarks
Slate			1040	1047			
Lime			1047	1075			
Slate			1075	1095			
Red rock			1095	1108			
Lime			1108	1132			
Red rock			1132	1143			
Lime			1143	1214			
Red rock			1214	1260			
Little Dunkard			1260	1275			
Slate			1275	1282			
Lime			1282	1305			
Red Rock			1305	1353			
Lime			1353	1367			
Slate			1367	1420			
Big Dunkard			1420	1448			
Slate			1448	1487			
Lime			1487	1525			
Slate			1525	1580			
Gas sand			1580	1648			
Slate			1648	1720			
First Salt			1720	1740			
Slate			1740	1828			
Second Salt			1828	1970	Water	1832	
Slate			1970	1985	Water	1895	
Red rock			1985	2108			
Slate			2108	2130			
Little Lime			2130	2145			
Pencil Cave			2145	2157			
Big Lime			2157	2217			
Big Injun			2217	2407	Show Oil	2317 - 2320	
Slate			2407	2412			
Total Depth				2412			

10/13/2023

Date April 27, 1942, 194

APPROVED Hope Construction & Refining Company, Owner

By *[Signature]* (Title)

STATE OF WEST VIRGINIA  
DEPARTMENT OF MINES  
OIL AND GAS DIVISION

WELL RECORD

Permit No. Wet-272

Oil or Gas Well Dry  
(KIND)

Company Hope Construction & Refining Company  
Address 445 West Main St. Clarksburg, W. Va.  
Farm M. Barr Acres 1000-3/4  
Location (waters) \_\_\_\_\_  
Well No. 3731 Elev. 1192  
District Grant County Wetzel  
The surface of tract is owned in fee by \_\_\_\_\_  
Address \_\_\_\_\_  
Mineral rights are owned by \_\_\_\_\_  
Address \_\_\_\_\_  
Drilling commenced Feb. 20, 1942  
Drilling completed April 15 1942  
Date Shot 4-22-42 From 2317 To 2329  
With 60qts  
Open Flow /10ths Water in \_\_\_\_\_ Inch  
/10ths Merc. in \_\_\_\_\_ Inch  
Volume \_\_\_\_\_ Cu. Ft.  
Rock Pressure \_\_\_\_\_ lbs. \_\_\_\_\_ hrs.  
Oil \_\_\_\_\_ bbls., 1st 24 hrs.  
Fresh water 120 feet \_\_\_\_\_ feet  
Salt water 1832 feet \_\_\_\_\_ feet

Casing and Tubing	Used in Drilling	Left in Well	Packers
Size			
16			Kind of Packer
13			
10	499	499	Size of
8 1/4	1422	1422	
6 5/8	2170	2170	Depth set
5 3/16			
3			Perf. top
2			Perf. bottom
Liners Used			Perf. top
			Perf. bottom

Not cemented  
CASING CEMENTED \_\_\_\_\_ SIZE \_\_\_\_\_ No. Ft. \_\_\_\_\_ Date \_\_\_\_\_  
COAL WAS ENCOUNTERED AT 432 FEET 48 INCHES  
824 FEET 48 INCHES 927 FEET 72 INCHES  
\_\_\_\_\_ FEET \_\_\_\_\_ INCHES \_\_\_\_\_ FEET \_\_\_\_\_ INCHES

Formation	Color	Hard or Soft	Top Bottom	Bottom	Oil, Gas or Water	Depth Found	Remarks
Clay		0	10				
Blue Mud		10	18				
Slate		18	40				
Red rock		40	65				
Lime		65	80				
Slate		80	118				
Sand		118	135		Water	120	
Slate		135	175				
Lime		175	190				
Slate		190	238				
Red rock		238	260				
Slate		260	292				
Lime		292	305				
Slate		305	315				
Red rock		315	340				
Lime		340	415				
Black Slate		415	432				
Coal		432	436				
Lime		436	452				
Sand		452	470				
Lime		470	510				
Slate		510	538				
Red rock		538	557				
Slate		557	580				
Lime		580	640				
Sand		640	655				
Slate		655	690				
Lime		690	824				
Coal		824	828				
Lime		828	860				
Slate		860	887				
Lime		887	920				
Slate		920	927				
Coal		927	933				
Slate		933	948				
Lime		948	1015				
Red Rock		1015	1027				
Lime		1027	1040				

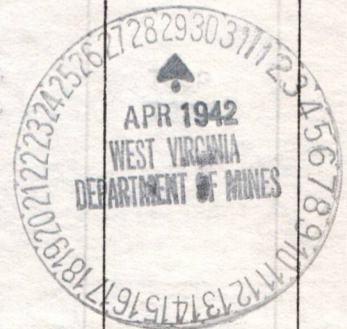

10/13/2023

B-4

Formation	Color	Hard or Soft	Top	Bottom	Oil, Gas or Water	Depth Found	Remarks
Lime		Med.	1143	1214			
Rock	Red	Soft	1214	1260			
Little Dunkard		Med.	1260	1275			
Slate		Soft	1275	1282			
Lime		Hard	1282	1305			
Rock	Red	Soft	1305	1353			
Lime		Hard	1353	1367			
Slate		Soft	1367	1420			1422'
Big Dunkard		Hard	1420	1448			Run Stl Line
Slate		Soft	1448	1487			
Lime		Hard	1487	1525			
Slate		Soft	1525	1580			
Gas Sand		Med.	1580	1648			
Slate		Soft	1648	1720			
1st Salt Sand		Hard	1720	1740			
Slate		Soft	1740	1828			Hr.
2nd Salt Sand		Med.	1828	1970			6 Bailers per
Slate		Soft	1970	1985			
Rock	Red	Soft	1985	2108			
Slate		Soft	2108	2130			
Little Lime		Hard	2130	2145			
Pencil Cave		Soft	2145	2157			
Big Lime		Hard	2157	2217			
Big Injun		Hard	2217	2412	Oil	2317-2329	Small show.
Slate		Soft	2412	2430			
Lime		Hard	2430	2440			
Slate & Shells			2440	2550			
Sand		Hard	2550	2573			Limey
Slate & Shells			2573	2970			
Rock	Red	Soft	2970	2980			
Slate		Soft	2980	2990			
Gordon Stray		Hard	2990	3020			
Slate		Soft	3020	3068			
Gordon Sand		Hard	3068	3078	Gas	3070-3075	60,000 Cu. Ft.
Slate		Soft	3078	3102			Stl Line run
4th Sand		Soft	3102	3110			3075'
Slate		Soft	3110		Gas	3104-3106	Inc. to
							103,000 Cu. Ft.
			Total depth-----		3158'		

OWNERS of SURFACE

C. Ray Hinerman and Virgie L. Hinerman, Smithfield, W. Va.  
 Arthur M. Prunty and Opal M. Prunty, Barrackville, W. Va.

10/13/2023

Date AUGUST 1, 1942

APPROVED CARNEGIE NATURAL GAS COMPANY, Owner

By *J. S. Wilson*  
 (Title) Geologist



B-3

WEST VIRGINIA DEPARTMENT OF MINES  
OIL AND GAS DIVISION

WELL RECORD

Permit No. WET-272 Oil or Gas Well GAS  
Well drilled by Hope Construction and Refining Co. as Farm #10 Serial #3731 (Kind)

Taken over by Carnegie Natural Gas Company  
Company Pittsburgh, Pa.  
Address Mike Barr  
Farm Acres 1004  
Location (waters) North Fork of Fishing Creek  
Well No. 7-1572 Elev. 1192  
District Grant County Wetzel  
The surface of tract is owned in fee by SEE REVERSE SIDE  
Address  
Mineral rights are owned by HOPE CONSTRUCTION and REFINING COMPANY Address CLARKSBURG, W. VA.  
Drilling commenced February 20th, 1942.  
Drilling completed May 22nd, 1942.  
Date shot 6-5-42 Depth of shot 3069-76  
Open Flow 5 /10ths Water in 2" Inch  
/10ths Merc. in \_\_\_\_\_ Inch  
Volume 94,000 Cu. Ft.  
Rock Pressure 234# lbs. 96 hrs.  
Oil \_\_\_\_\_ bbls., 1st 24 hrs.  
Fresh water 118 feet \_\_\_\_\_ feet  
Salt water \_\_\_\_\_ feet \_\_\_\_\_ feet

Casing and Tubing	Used in Drilling	Left in Well	Packers
Size			Kind of Packer
16			Bottom Hole Anchor
13			Size of
10	498	498	6 5/8" x 2 1/4" 6 5/8" x 3"
8 1/4	1429	1429	Depth set 2170
6 5/8	2170	2170	3008
5 3/16			Perf. top
3	150	Anchor	Perf. bottom
2	3008	3008	Perf. top
Liners Used			Perf. bottom

CASING CEMENTED \_\_\_\_\_ SIZE \_\_\_\_\_ No. FT. \_\_\_\_\_ Date \_\_\_\_\_  
COAL WAS ENCOUNTERED AT 824 FEET \_\_\_\_\_ INCHES  
927 FEET \_\_\_\_\_ INCHES FEET \_\_\_\_\_ INCHES  
FEET \_\_\_\_\_ INCHES FEET \_\_\_\_\_ INCHES

Formation	Color	Hard or Soft	Top	Bottom	Oil Gas or Water	Depth Found	Remarks
Clay		Soft	0	108			
Mud	Blue	Soft	10	18			
Slate		Soft	18	40			
Rock	Red	Soft	40	65			
Lime		Med.	65	80			
Slate		Soft	80	118	Water	118'	3 Bailers per Hr
Sand		Med.	118	135			
Slate		Med.	135	175			
Sand		Hard	175	190			
Slate		Soft	190	238			
Rock	Red	Soft	238	260			
Slate		Soft	260	292			
Lime		Hard	292	305			
Slate		Soft	305	315			
Rock	Red	Soft	315	340			
Lime		Med.	340	415			
Slate	Black	Soft	415	432			
Coal		Soft	432	436			498'
Lime		Hard	436	510			Run Stl Line
Slate		Soft	510	538			
Rock	Red	Soft	538	557			
Slate		Soft	557	580			
Lime		Hard	580	640			
Sand		Med.	640	655			
Slate		Soft	655	690			
Lime		Hard	690	824			
Mapletown Coal		Soft	824	828			
Lime		Hard	828	860			
Slate		Soft	860	887			
Lime		Hard	887	920			
Slate		Soft	920	927			
Pittsburgh Coal		Soft	927	933			Run Stl Line
Slate		Soft	933	948			
Lime		Hard	948	1015			
Rock	Red	Soft	1015	1027			
Lime		Hard	1027	1040			
Slate		Soft	1040	1047			
Lime		Hard	1047	1075			
Slate		Soft	1075	1095			
Rock	Red	Soft	1095	1108			
Lime		Med.	1108	1132			
Rock	Red	Soft	1132	1143			



10/13/2023

*[Handwritten signature]*

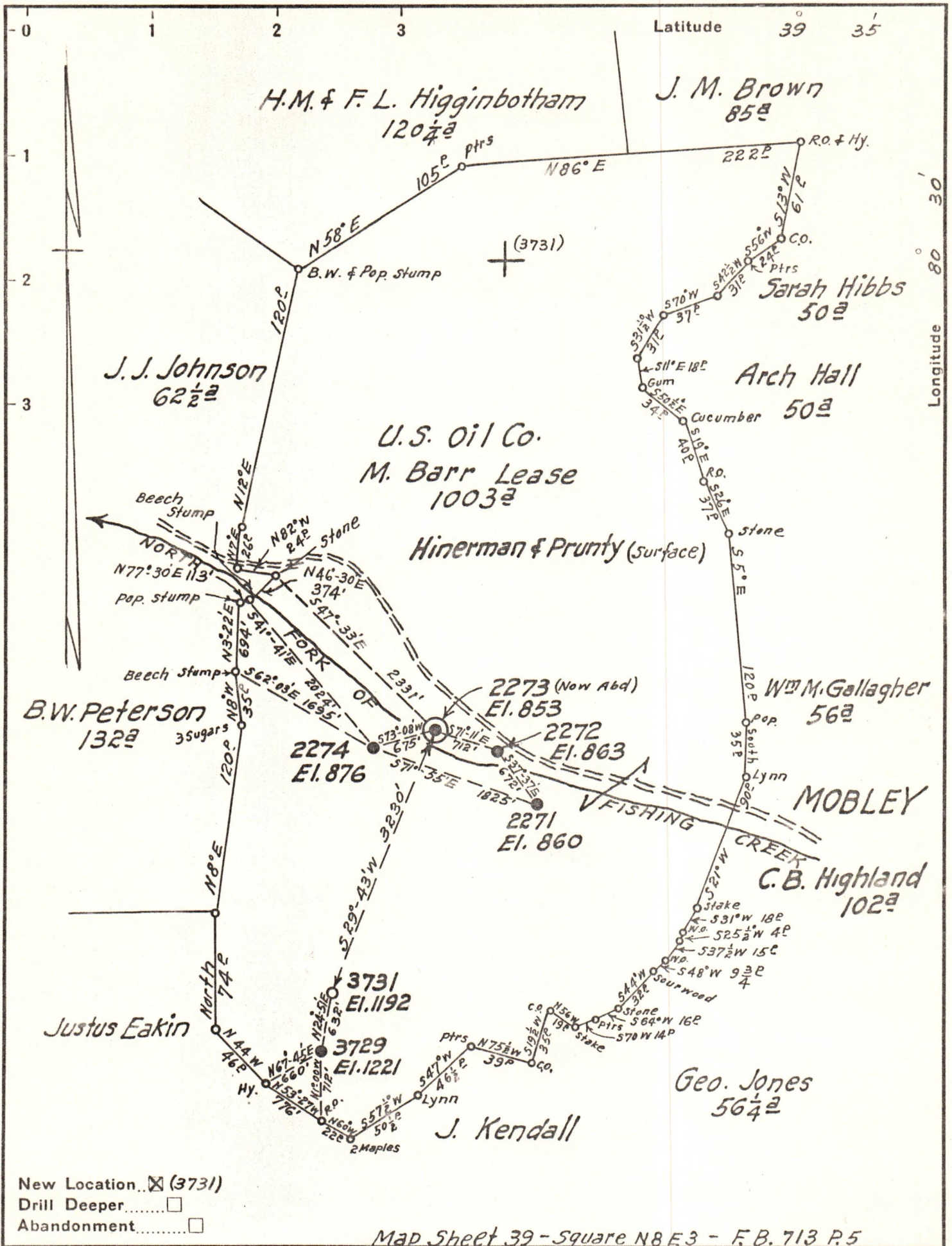

New Location...  (3731)  
 Drill Deeper.....   
 Abandonment.....

Map Sheet 39 - Square N8E3 - F.B. 713 P.5

Company Hope Construction & Refining Co.  
 Address Clarksburg, W. Va.  
 Farm M. Barr  
 Tract \_\_\_\_\_ Acres 1003 Lease No. 6302  
 Well (Farm) No. 10 Serial No. 3731  
 Elevation (Spirit Level) 1192  
 Quadrangle Littleton  
 County Wetzel District Grant  
 Engineer Wm Bawer  
 Engineer's Registration No. 900  
 File No. \_\_\_\_\_ Drawing No. \_\_\_\_\_  
 Date Dec. 16, 1941 Scale 1" = 80'

STATE OF WEST VIRGINIA  
 DEPARTMENT OF MINES  
 OIL AND GAS DIVISION  
 CHARLESTON

WELL LOCATION MAP  
 FILE NO. Net 272

+ Denotes location of well on United States Topographic Maps, scale 1 to 62,500, latitude and longitude lines being represented by border lines as shown.

- Denotes one inch spaces on border line of original tracing.