

STATE OF WEST VIRGINIA
DEPARTMENT OF MINES
OIL AND GAS DIVISION

NOTICE OF PROPOSED LOCATION OF OIL AND GAS WELL

To THE DEPARTMENT OF MINES,
Charleston, W. Va.

Nampeco Corporation,
COAL OPERATOR OR COAL OWNER

Wheeling, W. Va.
ADDRESS

COAL OPERATOR OR COAL OWNER

ADDRESS

OWNER OF MINERAL RIGHTS

ADDRESS

Johns Gas Company

NAME OF WELL OPERATOR

P. O. Box #1072
Parkersburg, W. Va.
COMPLETE ADDRESS

September 16, 1941, 193

PROPOSED LOCATION

Clay Center District District

Wetzel County

Well No. 8 390 45'
80° 30'

B. W. Peterson Farm

GENTLEMEN:

The undersigned well operator is entitled to drill upon the above named farm or tract of land for oil and gas, having fee title thereto, (or as the case may be) under grant or lease dated November 19, 1925, made by B. W. Peterson, to Johns Gas Company, and recorded on the _____ day of _____, in the office of the County Clerk for said County in Book 20, page 172.

The enclosed plat was prepared by a competent engineer and shows the proposed location of a well to be drilled for oil and gas by the undersigned well operator on the farm and in the Magisterial District and County above named, determined by survey and courses and distances from two permanent points, or land marks.

The undersigned well operator is informed and believes there are no coal operators operating beds of coal beneath said farm or tract of land on which said well is located, or within 500 feet of the boundaries of the same, who have mapped their workings and filed their maps as required by law, excepting the coal operators or coal owners (if any) above named as addressees.

The above named coal operators or coal owners (if any) are notified that any objections they may desire to make to such proposed location, or which they are required to make by Section 3 of said Code, if the drilling of a well at said proposed location will cause a dangerous condition in or about their respective coal mines, must be received by, or filed with the Department of Mines within ten* days from the receipt of a copy of this notice and accompanying plat by said Department. Said coal operators are further notified that forms for use in making such objections will be furnished to them by the Department of Mines promptly on request and that all such objections must set forth as definitely as is reasonably possible the ground or grounds on which such objections are based and indicate the direction and distance the proposed location should be moved to overcome same.

(The next paragraph is to be completed only in Department's copy.)

Copies of this notice and the enclosed plat were mailed by registered mail, or delivered to the above named coal operators or coal owners at their above shown respective address _____ day _____ before, or on the same day with the mailing or delivery of this copy to the Department of Mines at Charleston, West Virginia.

Very truly yours,
Johns Gas Company

[Signature]
WELL OPERATOR

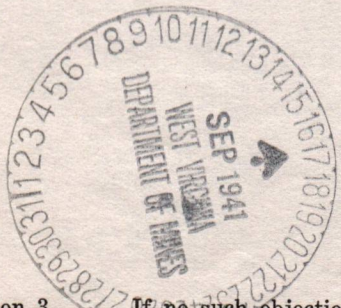

Address of Well Operator }

Union Trust Bldg
STREET
Parkersburg, W. Va.
CITY OR TOWN
West Virginia
STATE

10/13/2023

*Section 3 . . . If no such objections be filed or be found by the department of mines, within said period of ten days from the receipt of said notice and plat by the department of mines, to said proposed location, the department shall forthwith issue to the well operator a drilling permit reciting the filing of such plat, that no objections have been made by the coal operators to the location, or found thereto by the department, and that the same is approved and the well operator authorized to proceed to drill at said location.

267

STATE OF WEST VIRGINIA
DEPARTMENT OF MINES
OIL AND GAS DIVISION

NOTICE OF PROPOSED LOCATION OF OIL AND GAS WELL

To THE DEPARTMENT OF MINES
Charleston, W. Va.

NAME OF WELL OPERATOR Johns Gas Company	COAL OPERATOR OR COAL OWNER Manassas Coal Company
COMPLETE ADDRESS P. O. Box 1001 Martinsburg, W. Va.	ADDRESS Martinsburg, W. Va.
PROPOSED LOCATION Determined in 1941	COAL OPERATOR OR COAL OWNER
District Mingo County District	ADDRESS
County Mingo	OWNER OF MINERAL RIGHTS
Well No. 8	ADDRESS
Town Martinsburg	

The undersigned well operator is entitled to drill upon the above named farm or tract of land for oil and gas having fee title thereto, in as the same may be under grant or lease dated November 12, 1933, made by J. W. Peterson, and recorded on the _____ day of _____, in the office of the County Clerk for said County in Book 29, page 172.

The enclosed plat was prepared by a competent engineer and shows the proposed location of a well to be drilled for oil and gas by the undersigned well operator on the farm and in the Mineral District and County above named, determined by survey and courses and distances from two permanent points or land marks.

The undersigned well operator is informed and believes there are no coal operators operating on or near the farm or tract of land on which said well is located, or within 500 feet of the boundary of the same, who have accepted their workings and filed their maps as required by law, excepting the coal operators or coal owners (if any) above named as addresses.

The above named coal operators or coal owners (if any) are notified that any objections they may desire to make to such proposed location, or which they are required to make by Section 2 of said Code, if the drilling of a well at said proposed location will cause a dangerous condition in or about their respective coal mines, must be received by or filed with the Department of Mines within ten days from the receipt of a copy of this notice and accompanying plat by said Department. Said coal operators are further notified that forms for use in making such objections will be furnished to them by the Department of Mines promptly on request and that all such objections must be forth as definitely as is reasonably possible the ground or grounds on which such objections are based and indicate the direction and distance the proposed location should be moved to overcome same.

(The next paragraph is to be completed only in Department's copy.)
Copies of this notice and the enclosed plat were mailed by registered mail, or delivered to the above named coal operators or coal owners at their above shown respective addresses _____ days before, or on the same day with the mailing or delivery of this copy to the Department of Mines at Charleston, West Virginia.

Very truly yours,
Johns Gas Company

STATE OF West Virginia
CITY OR TOWN Martinsburg, W. Va.
STREET _____
WELL OPERATOR _____

Address of Well Operator _____

10/13/2023

Section 2. If no such objections be filed or be found by the department of mines within said period of ten days from the receipt of and notice was given by the department of mines to said proposed location the department shall forthwith issue to the well operator a drilling permit reciting the date of issue and that no objections have been made by the coal operators to the location or found therein by the department, and that the same is approved and the well operator authorized to proceed to drill at said location.

A-10

September 17, 1941

Nanpeco Corporation
Wheeling, West Virginia

Gentlemen:

A notice of proposed location of Well No. 8 on the B. W. Peterson Farm, Center District, Wetzel County, has been received from Johns Gas Company, Parkersburg, West Virginia. A copy of the notice and location plat should have been mailed you by the well operator.

If you have any objections to the proposed location, please file same not later than September 27, 1941.

Very truly yours,

Secretary
OIL AND GAS DIVISION

ME/am

10/13/2023

A-11

September 27, 1941

Johns Gas Company
Box 1072
Parkersburg, W. Va.

Gentlemen:

Permit WWT-267 to drill Well No. 8 on the
B. W. Peterson Farm, Center District, Wetzel County,
is enclosed.

Duplicate permit shall be posted on the rig.

When the well is completed, please file com-
plete record on the enclosed forms OG-10.

Very truly yours,

Secretary
OIL AND GAS DIVISION

MG/am
enc-4

10/13/2023

A-12

April 25, 1942

Johns Gas Company
P. O. Box 1072
Parkersburg, West Virginia

Gentlemen:

Please send us complete record for Well No. 8
on the B. W. Peterson Farm, Center District, Wetzel County,
for which permit WET-267 was issued September 27, 1941.

This is the second request for this information.

Blanks are enclosed and your prompt compliance
with this request will be appreciated.

Very truly yours,

Secretary
OIL AND GAS DIVISION

MG:K
Enc-1

CC: Inspector D. G. Courtney

10/13/2023

B-2

Formation	Color	Hard or Soft	Top	Bottom	Oil, Gas or Water	Depth Found	Remarks
Big Lime			2088'	2125'			2088 feet
Big Injun Sand			2125	2370	Gas -2130'-2135'		6 5/8" Casing
					Gas -2154'-2156'		
Slate Shells			2370	2740			
Sand			2740	2755			
Slate & Shells			2755	2805			
Red Rock			2805	2815			
Slate Shells			2815	2903			
Sand			2903	2915			
Slate			2915	2950			
Sand			2950	2995	Oil Show	2976-2978	Break
Slate			2995	3020			
Sand 4th			3020	3033	Gas	3027-3029	
	Total Depth			3037			Steel Line

10/13/2023

Date April 11, 1942

JOHNS GAS COMPANY

APPROVED [Signature], Owner

By (Title)

STATE OF WEST VIRGINIA
DEPARTMENT OF MINES
OIL AND GAS DIVISION

WELL RECORD

Permit No. WET-267

Oil or Gas Well Gas
(KIND)

Company Johns Gas Company
 Address P.O. Box # 1072, Parkersburg, W. Va.
 Farm B.W. Peterson Acres 308.67
 Location (waters) Fish Creek
 Well No. (8) Elev. 1073
 District Center County Wetzel
 The surface of tract is owned in fee by Nampeco Corp.
 Address Wheeling, W. Va.
 Mineral rights are owned by Nampeco Corp.
 Address Wheeling, W. Va.
 Drilling commenced October 30, 1941
 Drilling completed December 11, 1941
 Date Shot From To
 With
 Open Flow 14/10ths Water in 3" Inch
 /10ths Merc. in Inch
 Volume 400 M Cu. Ft.
 Rock Pressure lbs. hrs.
 Oil bbls., 1st 24 hrs.
 Fresh water feet feet
 Salt water feet feet

Casing and Tubing	Used in Drilling	Left in Well	Packers
Size			
16			Kind of Packer
13			
10	250'		Size of
8 1/4	1435'	1435'	
6 5/8	2088'	2088'	Depth set
5 3/16			
3			Perf. top
2		3037	Perf. bottom
Liners Used			Perf. top
			Perf. bottom

CASING CEMENTED SIZE No. Ft. Date
 COAL WAS ENCOUNTERED AT FEET INCHES
 FEET INCHES FEET INCHES
 FEET INCHES FEET INCHES

Formation	Color	Hard or Soft	Top	Bottom	Oil, Gas or Water	Depth Found	Remarks
Conductor				16'			
Mapletown Coal			807	812			250' feet 10" Casing
Slate & Lime			812	915			
Pittsburgh Coal			915	921			
Sand			1000	1040	Show Gas	1018	Steel line
Red Rock			1055	1080			
Lime			1080	1095			
Red Rock			1095	1118			
White Slate			1118	1170			
Red Rock			1170	1215			
Slate & Lime			1215	1255			
Sand			1255	1274			
Slate			1274	1279			
Gritty Lime			1279	1295			
Slate			1295	1310			
Little Dunkard			1310	1373			
Slate			1373	1420			
Big Dunkard			1420	1440			1435 feet 8 1/4" Casing
Slate & Lime			1440	1515			
Sand			1515	1535			
Lime			1535	1625			
Sand			1625	1645	Gas Show	1631-1633	
Slate			1645	1725			
Sand			1725	1745			
Slate			1745	1770			
1st Salt Sand			1770	1820			
Slate			1820	1875			
2nd Salt Sand			1875	1910			
Slate Shells			1910	1965			
Red Rock			1965	2010			
Lime			2010	2015			
Slate			2015	2053			
Lime			2053	2060			
Slate			2060	2063			
Little Lime			2063	2085			
Pencil Cave			2085	2088			

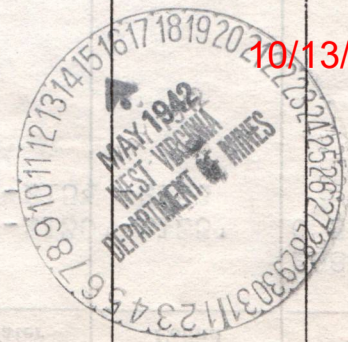

STATE OF WEST VIRGINIA
DEPARTMENT OF MINES
OIL AND GAS DIVISION

WELL RECORD

Permit No. WET-267

Oil or Gas Well Gas
(KIND)

Company Johns Gas Company
Address Box 1072, Parkersburg, W. Va.
Farm B. W. Peterson Acres 308
Location (waters) _____
Well No. 8 Elev. 1073
District Center County Wetzel
The surface of tract is owned in fee by _____
Address _____
Mineral rights are owned by Nampeco Corporation
Address Wheeling, W. Va.
Drilling commenced _____
Drilling completed _____
Date Shot _____ From _____ To _____
With _____
Open Flow /10ths Water in _____ Inch
/10ths Merc. in _____ Inch
Volume _____ Cu. Ft.
Rock Pressure _____ lbs. _____ hrs.
Oil _____ bbls., 1st 24 hrs.
Fresh water _____ feet _____ feet
Salt water _____ feet _____ feet

Casing and Tubing	Used in Drilling	Left in Well	Packers
Size			
16			Kind of Packer
13			
10			Size of
8 1/4			
6 5/8			Depth set
5 3/16			
3			Perf. top
2			Perf. bottom
Liners Used			Perf. top
			Perf. bottom

CASING CEMENTED _____ SIZE _____ No. Ft. _____ Date _____
COAL WAS ENCOUNTERED AT 807 FEET 60 INCHES
915 FEET 84 INCHES FEET INCHES
FEET INCHES FEET INCHES

Formation	Color	Hard or Soft	Top	Bottom	Oil, Gas or Water	Depth Found	Remarks
Mapletown Coal			807	812			
Pitts "			915	921			
L. D.			1310	1373			
B. D.			1420	1440			
Sand			1625	1645			
Gas			1631	1633			
F, Salt sand			1770	1820			
S, n " "			1875	1910			
Lime			2053	2060			
Little lime			2063	2085			
Pencil cave			2085	2088			
Big lime			2088	2125			
Big Injun			2125	2368			
Gas			2130	2135			
Gas			2154	2156			
Sand			2740	2755			
Sand			2903	2915			
Sand			2950	2995			
Show oil			2966	2968			
Sand			3020	3033			
Gas			3027	3029			

Handwritten signature in red ink.

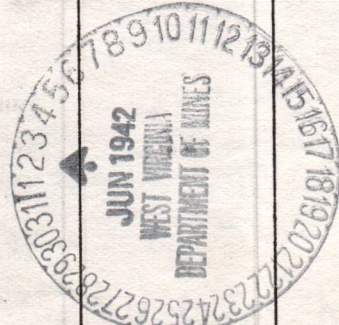

10/13/2023

B-4

WELL RECORD

Little Creek Oil Co.

A.M. Snider Opr.

Hundred, W. Va.

W.B. Petterson Well No. 8

Wetzel County, W. Va.

Drilled December 11, 1941.

Mapletown Coal	807' - 812'	
Pittsburgh Coal	915' - 921'	
Little Dunkard	1310' - 1373'	
Big Dunkard	1420' - 1440'	Gas 1631' to 1633'
First Salt Sand	1770' - 1820'	
Second Salt Sand	1875' - 1910'	
Little Lime	2063' - 2085'	
Pencil Cave	2085' - 2088'	
Big Lime	2088' - 2125'	
Big Injun Sand	2125' - 2370'	Gas 2130' to 2135'
		Gas 2154' to 2156'
Fourth Sand	3020' - 3033'	
Total Depth	3037'	

Casing Record.

8 1/4" Casing	1435'
6-5/8" Casing	2088'
2" Tubing	3037'



10/13/2023

STATE OF WEST VIRGINIA

DEPARTMENT OF MINES

OIL AND GAS DIVISION

INSPECTOR'S WELL REPORT

Permit No. _____

Oil or Gas Well _____
(KIND)

		CASING AND TUBING	USED IN DRILLING	LEFT IN WELL	PACKERS
Company _____		Size			
Address _____		16			Kind of Packer _____
Farm _____		13			
Well No. _____		10			Size of _____
District _____ County _____		8 1/4			
Drilling commenced _____		6 5/8			Depth set _____
Drilling completed _____ Total depth _____		5 3/16			
Date shot _____ Depth of shot _____		3			Perf. top _____
Initial open flow _____ /10ths Water in _____ Inch		2			Perf. bottom _____
Open flow after tubing _____ /10ths Merc. in _____ Inch		Liners Used			Perf. top _____
					Perf. bottom _____

Volume _____ Cu. Ft.	CASING CEMENTED _____	SIZE _____	No. FT. _____	Date _____
Rock pressure _____ lbs. _____ hrs.				
Oil _____ bbls., 1st 24 hrs.	COAL WAS ENCOUNTERED AT _____ FEET _____ INCHES			
Fresh water _____ feet _____ feet	_____ FEET _____ INCHES	_____ FEET _____ INCHES	_____ FEET _____ INCHES	_____ FEET _____ INCHES
Salt water _____ feet _____ feet	_____ FEET _____ INCHES	_____ FEET _____ INCHES	_____ FEET _____ INCHES	_____ FEET _____ INCHES

Drillers' Names _____

Remarks: _____



DATE

DISTRICT WELL INSPECTOR
10/13/2023

STATE OF WEST VIRGINIA
DEPARTMENT OF MINES
OIL AND GAS DIVISION

INSPECTOR'S WELL REPORT

Permit No. _____

Oil or Gas Well _____
(KIND)

		CASING AND TUBING	USED IN DRILLING	LEFT IN WELL	PACKERS
Company _____		Size			
Address _____		16			Kind of Packer _____
Farm _____		13			
Well No. _____		10			Size of _____
District _____	County _____	8 1/4			
Drilling commenced _____		6 5/8			Depth set _____
Drilling completed _____		5 3/16			
Total depth _____		3			Perf. top _____
Date shot _____		2			Perf. bottom _____
Depth of shot _____		Liners Used			Perf. top _____
Initial open flow _____					Perf. bottom _____
/10ths Water in _____ Inch					
Open flow after tubing _____					
/10ths Merc. in _____ Inch					
Volume _____	Cu. Ft.	CASING CEMENTED _____	SIZE _____	No. FT. _____	Date _____
Rock pressure _____	lbs. _____	hrs. _____			
Oil _____	bbls., 1st 24 hrs.	COAL WAS ENCOUNTERED AT _____	FEET _____	INCHES _____	
Fresh water _____	feet _____	FEET _____	INCHES _____	FEET _____	INCHES _____
Salt water _____	feet _____	FEET _____	INCHES _____	FEET _____	INCHES _____

Drillers' Names _____

Remarks: _____

DATE _____

DISTRICT WELL INSPECTOR

10/13/2023

STATE OF WEST VIRGINIA
DEPARTMENT OF MINES
OIL AND GAS DIVISION

INSPECTOR'S WELL REPORT

Permit No. _____

Oil or Gas Well _____
(KIND)

		CASING AND TUBING	USED IN DRILLING	LEFT IN WELL	PACKERS
Company _____		Size			
Address _____		16			Kind of Packer _____
Farm _____		13			
Well No. _____		10			Size of _____
District _____	County _____	8 1/4			
Drilling commenced _____		6 5/8			Depth set _____
Drilling completed _____		5 3/16			
Total depth _____		3			Perf. top _____
Date shot _____		2			Perf. bottom _____
Depth of shot _____		Liners Used			Perf. top _____
Initial open flow _____					Perf. bottom _____
/10ths Water in _____ Inch					
Open flow after tubing _____					
/10ths Merc. in _____ Inch					
Volume _____	Cu. Ft.	CASING CEMENTED	SIZE	No. FT.	Date
Rock pressure _____	lbs.				
	hrs.				
Oil _____	bbls., 1st 24 hrs.	COAL WAS ENCOUNTERED AT	FEET	INCHES	
Fresh water _____	feet		FEET	INCHES	FEET
	feet		FEET	INCHES	FEET
Salt water _____	feet		FEET	INCHES	FEET
	feet		FEET	INCHES	FEET

Drillers' Names _____

Remarks: _____

DATE

DISTRICT WELL INSPECTOR

10/13/2023

Total Depth 3037'
 Remove 3037' of 2" Tubing
 Fill with clay 3037' to 3010'
 Fill with cement 3010' to 3000'
 Anchor permanent bridge 2370' One sack neat cement on bridge
 Fill with clay 2370' to 2115'
 Fill with cement 2115' to 2105'
 Remove 2088' of 6-5/8" Casing.
 Anchor permanent bridge 1640' One sack neat cement on bridge
 Fill with clay 1640' to 1600'
 Fill with cement 1600' to 1590'
 Remove 1435' of 8 1/4" Casing
 Anchor permanent bridge 951'
 Fill with cement 951' to 895' - this being 30' below to 20' above Pittsburgh Coal.
 Fill with clay 895' to 842'
 Fill with cement 842' to 787' - this being 30' below to 20' above Mapletown Coal.
 Fill with clay 787' to Surface.

Erect marker such as described in Rule 18, 1931 Regulations

All work to be done in workmanlike manner.

This notice is being mailed by registered mail to each of you at the above addresses on the above date.
 The undersigned well operator is about to abandon the above described well and will commence the
 work of plugging and abandoning said well on the _____ day of _____, 1947, (which date shall be not less than five days after the day on which this notice so mailed is received, or in
 due course should be received by the Department of Mines).
 This notice is given you in order that your respective representatives may be present at the plugging
 and filling of said well. You are further notified that whether you are represented or not represented the
 undersigned will proceed on that date, or shortly thereafter, to plug and fill said well in the manner
 required by law.

Very truly yours,

C. N. Hall

Little Creek Oil Co. by _____
Well Operator

NOTE: Upon the abandonment of any well, the operator shall file with the Department of Mines a plat prepared by a competent engineer, showing the district and tract in which the well is located, the name and acreage of same, the names of the owners of adjacent tracts, and the location of the well to be abandoned well determined by survey. Courses and distances of such well from two permanent points or landmarks on said tract shall be submitted with the notice.

10/13/2023

June 16, 1947

B-8

FORM G-9

NOTICE OF INTENTION TO PLUG AND ABANDON WELL

(REQUIRED BY SECTION 9, CHAPTER 86, ACTS 1929)

WEST VIRGINIA DEPARTMENT OF MINES OIL AND GAS SECTION

To THE DEPARTMENT OF MINES,
Charleston, W. Va.

Little Creek Oil Co. A.M. Snider Opr,

NAME OF WELL OPERATOR

COAL OPERATOR

Hundred, W. Va.

COMPLETE ADDRESS

ADDRESS

June 10, 1947.

WELL TO BE ABANDONED

COAL OPERATOR

Center & Clay District

ADDRESS

Wetzel County

COAL OPERATOR

Well No. 8 39° 45' 80° 30'

ADDRESS

W. B. Petterson Farm

NOTIFY INSPECTOR OLIVER W. LINEBERG, MORGANTOWN, W. VA - TELEPHONE
3967 - 24 HOURS IN ADVANCE OF PLUGGING DATE.

Gentlemen:—

The undersigned well operator is about to abandon the above described well and will commence the

work of plugging and abandoning said well on the 20 day of June, 1947,
(which date shall be not less than five days after the day on which this notice so mailed is received, or in
due course should be received by the Department of Mines).

This notice is given you in order that your respective representatives may be present at the plugging
and filling of said well. You are further notified that whether you are represented or not represented the
undersigned will proceed on that date, or shortly thereafter, to plug and fill said well in the manner
required by law.

This notice is being mailed by registered mail to each of you at the above addresses on the above date.

Very truly yours,



Little Creek Oil Co. by A.M. Snider
Well Operator.

NOTE Upon the abandonment of all wells drilled prior to June 1, 1929, a plat prepared by a competent
engineer, showing the district and county in which the tract of land is located, the name and acreage of same, the
names of the owners of adjacent tracts, and the location of the about to be abandoned well, determined by survey,
and the courses and distances of such well from two permanent points or landmarks on said tract, shall be submitted
with this notice.

10/13/2023

WET-580

WIT-267-0

see tracing with well #2

B-10



FORM OG-8

STATE OF WEST VIRGINIA
DEPARTMENT OF MINES
OIL AND GAS DIVISION

AFFIDAVIT OF PLUGGING AND FILLING WELL

AFFIDAVIT SHOULD BE MADE IN TRIPPLICATE, ONE COPY MAILED TO THE DEPARTMENT, ONE COPY TO BE RETAINED BY THE WELL OPERATOR AND THE THIRD COPY (AND EXTRA COPIES IF REQUIRED) SHOULD BE MAILED TO EACH COAL OPERATOR AT THEIR RESPECTIVE ADDRESSES.

Little Creek Oil Co. A.M. Snider Opr.
 HUNDRED, W. VA.
 July 29, 1947
 Center & Clay District
 Center & Clay Wetzels County
 Well No. 8
 W. B. Petterson Farm
 Oliver W. Lineberg

STATE INSPECTOR SUPERVISING PLUGGING.....

AFFIDAVIT

STATE OF WEST VIRGINIA,
County of Wetzels } ss:
W. C. Smith and

being first duly sworn according to law depose and say that they are experienced in the work of plugging and filling oil and gas wells and were employed by Little Creek Oil Co. A.M. Snider Opr., well operator, and participated in the work of plugging and filling the above well, that said work was commenced on the 20 day of June, 1947, and that the well was plugged and filled in the following manner:

SAND OR ZONE RECORD	FILLING MATERIAL			PLUGS USED	CASING	
	FORMATION	CONTENT	FROM TO		SIZE & KIND	CSG PULLED
	Clay		3037' 3010'		3037'	2" Tubing
	Cement		3010' 3000'			
	Bridge		2370' One sack neat cement on bridge			
	Clay		2370' 2115'			
	Cement		2115' 2105'		1800'	288' of 6-5/8"
	Bridge		1640' One sack neat cement on bridge			
	Clay		1640' 1600'			
	Cement		1600' 1590'		1000'	435' of 8 1/4"
	Bridge		951'			
	Cement		951' 895'			
	Clay		895' 842'			
	Cement		842' 787'			
	Clay		787' 250'		200'	50' of 10"
	Clay		250' To Surface.			
COAL SEAMS	DESCRIPTION OF MONUMENT					
(NAME) Pittsburgh	Cement	951'	895'	4' x 4' x 6" Cement base with marker		
(NAME) Mapletown	Cement	842'	787'	18" x 18" at base, tapering to 12" x 12" at top. 30" High. Engraved thereon		
(NAME)				Little Creek Oil Co. W.B. Petterson #8.		
(NAME)						

and that the work of plugging and filling said well was completed on the 18 day of July, 1947.

And further deponents saith not.

W.C. Smith
S.E. Johnson
Sworn to and subscribed before me this 1 day of Aug, 1947.
Dennis F. Bee

My commission expires: March 5 - 1954

Notary Public.

Permit No. WET-580-267-P

STATE OF WEST VIRGINIA
DEPARTMENT OF MINES
OIL AND GAS DIVISION

INSPECTOR'S WELL REPORT

Permit No. _____

Oil or Gas Well _____
(KIND)

Company _____ Address _____ Farm _____ Well No. _____ District _____ County _____ Drilling commenced _____ Drilling completed _____ Total depth _____ Date shot _____ Depth of shot _____ Initial open flow _____ /10ths Water in _____ Inch Open flow after tubing _____ /10ths Merc. in _____ Inch Volume _____ Cu. Ft. Rock pressure _____ lbs. _____ hrs. Oil _____ bbls., 1st 24 hrs. Fresh water _____ feet _____ feet Salt water _____ feet _____ feet	CASING AND TUBING Size 16 18 10 8 1/4 6 5/8 5 3/16 3 2 Liners Used	USED IN DRILLING	LEFT IN WELL	PACKERS Kind of Packer Size of Depth set Perf. top Perf. bottom Perf. top Perf. bottom
CASING CEMENTED _____ SIZE _____ No. FT. _____ Date _____				
COAL WAS ENCOUNTERED AT _____ FEET _____ INCHES _____ FEET _____ INCHES FEET _____ INCHES _____ FEET _____ INCHES FEET _____ INCHES				

Drillers' Names _____

Remarks: _____

DATE _____

DISTRICT WELL REPORT
10/13/2023



C-8

STATE OF WEST VIRGINIA
DEPARTMENT OF MINES
OIL AND GAS DIVISION

INSPECTOR'S PLUGGING REPORT

Permit No. WET-580

Well No. 8

COMPANY Little Creek Oil Co. ADDRESS Hundred, W. Va.

FARM W.B. Petterson DISTRICT Center & Clay COUNTY Wetzel

Filling Material Used _____

PLUGS USED AND DEPTH PLACED			BRIDGES	CASING AND TUBING		
CEMENT-THICKNESS	WOOD-SIZE	LEAD	CONSTRUCTION-LOCATION	RECOVERED	SIZE	LOST
				1000'	8 1/4"	435'
				208'	10"	

Drillers' Names Mr. Bill Smith - Mr. S.E. Johnson

Remarks:
This well was plugged and filled to surface. Completed 7/12/47. Well record enclosed.

7/19/47 I hereby certify I visited the above well on this date.
DATE

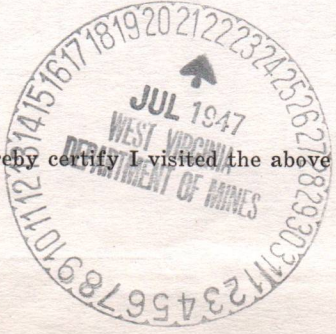

Oliver W. Suter
DISTRICT WELL INSPECTOR
10/13/2023

STATE OF WEST VIRGINIA
DEPARTMENT OF MINES
OIL AND GAS DIVISION

INSPECTOR'S WELL REPORT

Permit No. _____

Oil or Gas Well _____
(KIND)

		CASING AND TUBING	USED IN DRILLING	LEFT IN WELL	PACKERS
Company _____		Size			
Address _____		16			Kind of Packer _____
Farm _____		13			
Well No. _____		10			Size of _____
District _____	County _____	8 1/4			
Drilling commenced _____		6 5/8			Depth set _____
Drilling completed _____		5 3/16			
Total depth _____		3			Perf. top _____
Date shot _____		2			Perf. bottom _____
Depth of shot _____		Liners Used			Perf. top _____
Initial open flow _____					Perf. bottom _____
/10ths Water in _____ Inch					
Open flow after tubing _____					
/10ths Merc. in _____ Inch					
Volume _____	Cu. Ft.	CASING CEMENTED _____	SIZE _____	No. FT. _____	Date _____
Rock pressure _____	lbs. _____				
	hrs. _____				
Oil _____	bbls., 1st 24 hrs.	COAL WAS ENCOUNTERED AT _____	FEET _____	INCHES _____	
Fresh water _____	feet _____	FEET _____	INCHES _____	FEET _____	INCHES _____
Salt water _____	feet _____	FEET _____	INCHES _____	FEET _____	INCHES _____

Drillers' Names _____

Remarks: _____

DATE _____

DISTRICT WELL INSPECTOR _____
10/13/2023

6-4
May 19, 1942

Johns Gas Company
P. O. Box 1072
Parkersburg, West Virginia

Att: Mr. R. A. Startzman

Gentlemen:

Mr. Hanley of Mannington, West Virginia sent us a partial record of your Well No. 8 on the E. W. Peterson farm, Wetzel County, from which to correlate a record for his Parriott Well.

We have copied the record on our regular form OG-10, however it is not sufficiently complete to file with your records under permit WET-276.

Please give us a record of the casing, time well was started and completed and depths at which Salt and Fresh water was encountered.

Enclosed is Form OG-10 partially filled in. Will you please complete same?

Very truly yours,

Secretary
OIL AND GAS DIVISION

MG:K

10/13/2023

OFFICE OF
ROBERT S. GILL
PRESIDENT
17 STATE STREET
NEW YORK CITY

E-5

File
wet-267
SC
/

JOHNS GAS COMPANY

P. O. Box #1072
Parkersburg, West Virginia.

State Of West Virginia
Department Of Mines,
Oil & Gas Section,
Charleston, West Va.

Att: Marie E. Griffith, Sec'y:

Dear Sir:

Replying to your letter of 19th instant in regard to well record of our Well No. 8 on the B. W. Peterson farm, Wetzel County, West Virginia.

On May 15, 1942, we sent you a completed log on this well, including record of casing, time well was started and completed, etc. We did not however, give you any record of the fresh and salt water, for the reason we did not have any. And we have just been advised by our Foreman, Mr. R. Clyde Roberts, under date of May 29th 1942, as follows:

"I have no record of the amount of fresh and salt water at Peterson #8, although there was but little water. Did not get the Salt Sand water found in other wells around here."

We trust that the above is the information you desire to complete your files on this matter.

Yours very truly,

JOHNS GAS COMPANY

R. A. Startzman
R. A. Startzman.

RAS M



JOHN'S GAS COMPANY

1101 N. 1st Street

Richmond, West Virginia

State of West Virginia
Department of Mines
Oil & Gas Section
Charleston, West Virginia

Mr. [Name], [Address]

Dear Sir:

Referring to your letter of 1/15/42 in
regard to well record of the well No. 2 on the
[Location], [County], West Virginia.

On May 25, 1942, we sent you a completed log
of this well, including record of casing, this well was
started and completed, etc. We did not however, give
you any record of the fresh and salt water, for the reason
we did not have any. We have just been advised by
Mr. [Name], [County], under date of May 25/42
that as follows:

"I have no record of the amount of fresh
and salt water of [Location], although
there was but little water. This was not
the same water found in other wells

We trust that the above is the information
you desire to complete your file on this matter.

Very truly yours,

[Signature]

[Name]

E-6

July 28, 1947

Little Creek Oil Company
c/o Mr. A. M. Snider
Hundred, West Virginia

Dear Mr. Snider:

We find that permit WET-580 which was issued to you June 16, 1947 for the plugging of Well No. 8 on the W. B. Peterson Farm, Center District, Wetzel County, was incorrect.

According to our records this well was drilled by the Johns Gas Company under permit WET-267 and your permit number should have been WET-267-P.

It would assist us very much, if in the future we are advised the name of the original operator so that we can check our files for a drilling permit, and, in that way, keep the history of a well complete in one file.

In this particular case, it was not an error on your part since your record indicated that the well was completed in 1941, but this fact was not noted until after permit had been issued to you.

Thank you for your cooperation.

Very truly yours,

Administrative Assistant
OIL AND GAS DIVISION

MG:g
cc: Oliver W. Lineberg, Inspector

10/13/2023

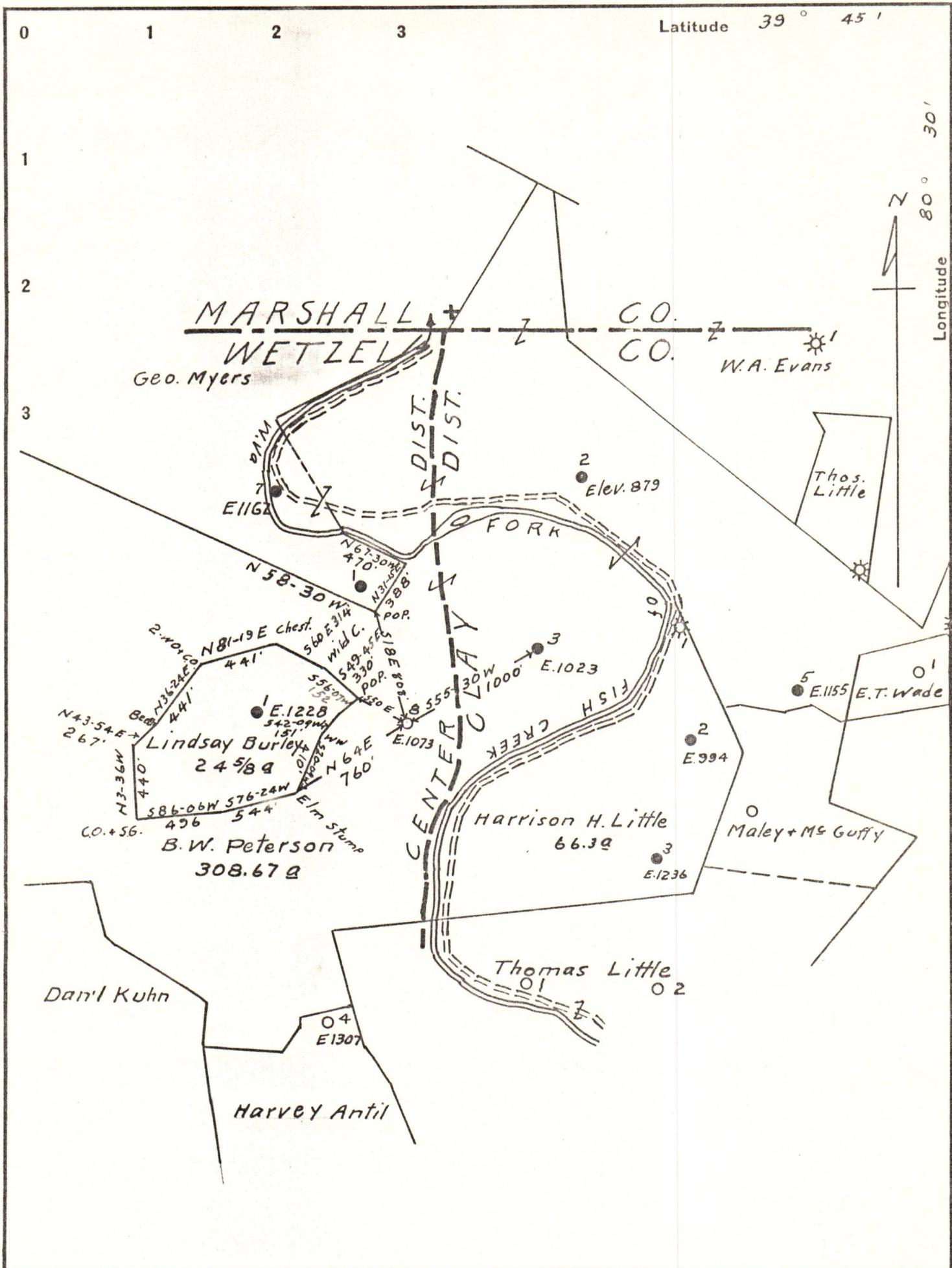

Company Johns Gas Company
 Address Parkersburg, W.Va.
 Farm B.W. Peterson
 Tract 1 Acres 308.67 Lease No. _____
 Well (Farm) No. 8 Serial No. _____
 Elevation (Spirit Level) 1073
 Quadrangle Littleton
 County Wetzel District Center
 Engineer O.D. Nutter
 Engineer's Registration No. _____
 File No. _____ Drawing No. _____
 Date Sept. 10, 1941 Scale 1" = 800'

STATE OF WEST VIRGINIA
 DEPARTMENT OF MINES
 OIL AND GAS DIVISION
 CHARLESTON

WELL LOCATION MAP
 FILE NO. WET-261 10/13/2023

+ Denotes location of well on United States Topographic Maps, scale 1 to 62,500, latitude and longitude lines being represented by border lines as shown.

- Denotes one inch spaces on border line of original tracing.



Company Johns Gas Company
 Address Parkersburg, W.Va.
 Farm B.W. Peterson
 Tract 1 Acres 308.67 Lease No. _____
 Well (Farm) No. 8 Serial No. _____
 Elevation (Spirit Level) 1073
 Quadrangle Littleton
 County Wetzel District Center
 Engineer O.D. Mutter
 Engineer's Registration No. _____
 File No. _____ Drawing No. _____
 Date Sept. 10, 1941 Scale 1" = 800'

STATE OF WEST VIRGINIA
 DEPARTMENT OF MINES
 OIL AND GAS DIVISION
 CHARLESTON

WELL LOCATION MAP
 FILE No. Wet. 207 10/13/2023

+ Denotes location of well on United States Topographic Maps, scale 1 to 62,500, latitude and longitude lines being represented by border lines as shown.
 = Denotes one inch spaces on border line of original tracing.