

STATE OF WEST VIRGINIA  
DEPARTMENT OF MINES  
OIL AND GAS DIVISION

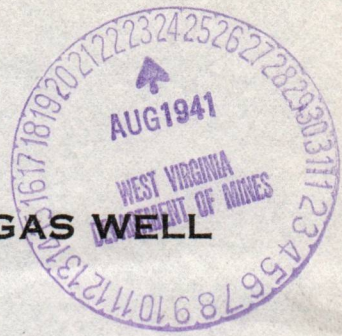

NOTICE OF PROPOSED LOCATION OF OIL AND GAS WELL

To THE DEPARTMENT OF MINES,  
Charleston, W. Va.

No Coal  
COAL OPERATOR OR COAL OWNER  
  
ADDRESS

W. F. Bungers  
NAME OF WELL OPERATOR  
Moundsville W. Va.  
COMPLETE ADDRESS

COAL OPERATOR OR COAL OWNER  
  
ADDRESS

PROPOSED LOCATION  
Green District

Wm. & H. F. Bungers  
OWNER OF MINERAL RIGHTS  
Moundsville W. Va.  
ADDRESS

Netzel County  
Well No. 1 39° 35'  
80° 45'  
Wm. & H. F. Bungers Farm

GENTLEMEN:

The undersigned well operator is entitled to drill upon the above named farm or tract of land for oil and gas, having fee title thereto, (or as the case may be) under grant or lease dated \_\_\_\_\_, made by \_\_\_\_\_, to \_\_\_\_\_, and recorded on the \_\_\_\_\_ day of \_\_\_\_\_, in the office of the County Clerk for said County in Book \_\_\_\_\_, page \_\_\_\_\_.

The enclosed plat was prepared by a competent engineer and shows the proposed location of a well to be drilled for oil and gas by the undersigned well operator on the farm and in the Magisterial District and County above named, determined by survey and courses and distances from two permanent points, or land marks.

The undersigned well operator is informed and believes there are no coal operators operating beds of coal beneath said farm or tract of land on which said well is located, or within 500 feet of the boundaries of the same, who have mapped their workings and filed their maps as required by law, excepting the coal operators or coal owners (if any) above named as addressees.

The above named coal operators or coal owners (if any) are notified that any objections they may desire to make to such proposed location, or which they are required to make by Section 3 of said Code, if the drilling of a well at said proposed location will cause a dangerous condition in or about their respective coal mines, must be received by, or filed with the Department of Mines within ten\* days from the receipt of a copy of this notice and accompanying plat by said Department. Said coal operators are further notified that forms for use in making such objections will be furnished to them by the Department of Mines promptly on request and that all such objections must set forth as definitely as is reasonably possible the ground or grounds on which such objections are based and indicate the direction and distance the proposed location should be moved to overcome same.

(The next paragraph is to be completed only in Department's copy.)

Copies of this notice and the enclosed plat were mailed by registered mail, or delivered to the above named coal operators or coal owners at their above shown respective address \_\_\_\_\_ day \_\_\_\_\_ before, or on the same day with the mailing or delivery of this copy to the Department of Mines at Charleston, West Virginia.

Very truly yours,

W. F. Bungers  
WELL OPERATOR



Address of Well Operator } Moundsville STREET  
CITY OF TOWN  
W. Va. STATE

10/13/2023

\*Section 3 . . . . If no such objections be filed or be found by the department of mines, within said period of ten days from the receipt of said notice and plat by the department of mines, to said proposed location, the department shall forthwith issue to the well operator a drilling permit reciting the filing of such plat, that no objections have been made by the coal operators to the location, or found thereto by the department, and that the same is approved and the well operator authorized to proceed to drill at said location.

STATE OF WEST VIRGINIA  
DEPARTMENT OF MINES  
OIL AND GAS DIVISION



NOTICE OF PROPOSED LOCATION OF OIL AND GAS WELL

To The Department of Mines,  
Charleston, W. Va.

COAL OPERATOR OR COAL OWNER

ADDRESS

NAME OF WELL OPERATOR

COMPLETE ADDRESS

COAL OPERATOR OR COAL OWNER

ADDRESS

PROPOSED LOCATION

District

County

Well No.

ADDRESS

OWNER OF MINERAL RIGHTS

GENTLEMEN:

The undersigned well operator is entitled to drill upon the above named farm or tract of land for oil and gas having fee title thereto, (or as the case may be) under grant or lease dated \_\_\_\_\_

\_\_\_\_\_ made by \_\_\_\_\_ to \_\_\_\_\_

\_\_\_\_\_ and recorded on the \_\_\_\_\_ day \_\_\_\_\_

of \_\_\_\_\_ in the office of the County Clerk for said County in \_\_\_\_\_

Book \_\_\_\_\_ page \_\_\_\_\_

The enclosed plat was prepared by a competent engineer and shows the proposed location of a well to be drilled for oil and gas by the undersigned well operator on the farm and in the Mineral District and County above named, determined by survey and courses and distances from two permanent points or land marks.

The undersigned well operator is informed and believes there are no coal operators operating beds of coal beneath said farm or tract of land on which said well is located, or within 500 feet of the boundaries of the same, who have mapped their workings and filed their maps as required by law, excepting the coal operators or coal owners (if any) above named as addressees.

The above named coal operators or coal owners (if any) are notified that any objections they may desire to make to such proposed location, or which they are required to make by Section 3 of said Code, if the drilling of a well at said proposed location will cause a dangerous condition in or about their respective coal mines must be received by or filed with the Department of Mines within ten days from the receipt of a copy of this notice and accompanying plat by said Department. Said coal operators are further notified that forms for use in making such objections will be furnished to them by the Department of Mines promptly on request and that all such objections must set forth as definitely as is reasonably possible the ground or grounds on which such objections are based and indicate the direction and distance the proposed location should be moved to overcome same.

(The next paragraph is to be completed only in Department's copy.)

Copies of this notice and the enclosed plat were mailed by registered mail, or delivered to the above named coal operators or coal owners at their above shown respective addresses \_\_\_\_\_ day \_\_\_\_\_ before, or on the same day with the mailing or delivery of this copy to the Department of Mines at Charleston, West Virginia.

Very truly yours,

*[Handwritten signature]*  
WELL OPERATOR  
CITY OF TOWN  
STATE

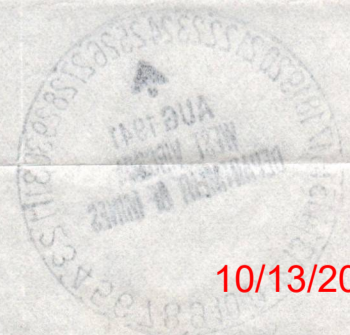

10/13/2023

\*Section 3. . . . If no such objections be filed or be found by the department of mines, within said period of ten days from the receipt of said notice and plat by the department of mines, to said proposed location, the department shall forthwith issue to the well operator a drilling permit reciting the line of such plat, that no objections have been made by the coal operators to the location, or found thereto by the department, and that the same is approved and the well operator authorized to proceed to drill at said location.

A-10



STATE OF WEST VIRGINIA  
DEPARTMENT OF MINES  
CHARLESTON

N. P. RHINEHART  
CHIEF

August 15, 1941

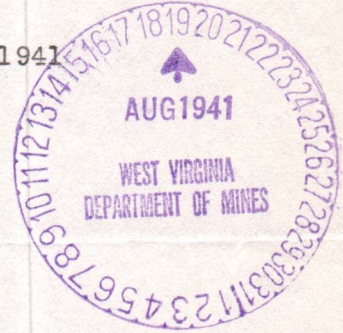

Mr. W. F. Burgess  
Moundsville, W. Va.

Dear Sir:

We have had on file for several days, a location tracing for Well No. 1 on the C. M. & W. F. Burgess Farm, Green District, Wetzel County, but you failed to send us a formal application to Drill.

Blanks are enclosed and we would appreciate your filling one out and returning it as soon as possible to avoid delay in issuing the permit.

Very truly yours,

*Marie E. Griffith*  
Secretary  
OIL AND GAS DIVISION.

MG:g  
encl

*Blanks were not enclosed and I am unable to procure any here.*

*Will you please forward same and oblige  
Yours Truly  
W. F. Burgess*

*sent Aug 19 41*

10/13/2023



STATE OF WEST VIRGINIA  
DEPARTMENT OF MINES  
CHARLESTON

M. P. RHEINBART  
CHIEF

August 18, 1911

AUG 18 1911  
DEPT. OF MINES  
CHARLESTON, W. VA.

Mr. J. L. ...  
Martinsburg, W. Va.

Dear Sir:

We have had on file for several years  
a location showing for oil on land ...  
... ..

Plans are made and will be made  
... ..  
to avoid delay in locating the ...

Very truly yours,

*Thomas S. ...*  
Secretary

W:q  
1001

*Blanks are made and will be made  
... ..  
to avoid delay in locating the ...*

A-11

August 25, 1941

Mr. W. F. Burgess  
Moundsville, W. Va.

Dear Sir:

Permit WET-265 to drill Well No. 1 on the  
C. H. & W. F. Burgess Farm, Green District, Wetzel  
County, is enclosed.

Duplicate permit shall be posted on the rig.

When the well is completed, please file com-  
plete record on the enclosed forms OG-10.

Very truly yours,

Secretary  
OIL AND GAS DIVISION

MO/am  
enc-4

Lat39d-35'  
Long80d-45'

10/13/2023



STATE OF WEST VIRGINIA  
DEPARTMENT OF MINES  
OIL AND GAS DIVISION

B-1

WELL RECORD

Permit No. Wet-265

Oil or Gas Well Gas  
(KIND)

Company W.F. Burgess and associates  
 Address Moundsville, W. Va.  
 Farm W.F. & C.M. Burgess Acres 75  
 Location (waters) of Brush Run  
 Well No. I Elev. 1232'  
 District Green County Wetzel  
 The surface of tract is owned in fee by W.F. & C.M. Burgess  
 Address Moundsville  
 Mineral rights are owned by Same Address \_\_\_\_\_  
 Drilling commenced Oct. 1st. 1941  
 Drilling completed Dec. 1st. 1941  
 Date Shot December From 2210 To 2230  
 With 100 # solidified nitro.  
 Open Flow /10ths Water in 90 Inch 1"  
 /10ths Merc. in \_\_\_\_\_ Inch \_\_\_\_\_  
 Volume \_\_\_\_\_ Cu. Ft. \_\_\_\_\_  
 Rock Pressure 277 lbs 24 hrs.  
 Oil none bbls., 1st 24 hrs.  
 Fresh water \_\_\_\_\_ feet \_\_\_\_\_ feet  
 Salt water salt sand feet 1940 feet

Casing and Tubing	Used in Drilling	Left in Well	Packers
Size			
16			Kind of Packer
13			
10			Size of
8 1/4	76'	76'	
6 3/4	1410'	none	Depth set
5 3/16	1970	1970	
3			Perf. top
2			Perf. bottom
Liners Used			Perf. top
			Perf. bottom

CASING CEMENTED \_\_\_\_\_ SIZE \_\_\_\_\_ No. Ft. \_\_\_\_\_ Date \_\_\_\_\_  
 COAL WAS ENCOUNTERED AT \_\_\_\_\_ FEET \_\_\_\_\_ INCHES  
none FEET \_\_\_\_\_ INCHES \_\_\_\_\_ FEET \_\_\_\_\_ INCHES  
none FEET \_\_\_\_\_ INCHES \_\_\_\_\_ FEET \_\_\_\_\_ INCHES

Formation	Color	Hard or Soft	Top	Bottom	Oil, Gas or Water	Depth Found	Remarks
Red clay							
lime stone			12	15			
Slate	light		15	40			
Red rock			40	76			
Lime shells			76	940			
Lime	light	hard	940	951			
Pittsburg coal			951	953			
<del>Blue</del> Lime	light	hard	953	960			
broken lime & slate		soft	960	1410			
broken lime & sand			1410	1940	water	1940	hole full
Broken formation		soft	1940	2130			
Sand		hard	2130	2160			Blue Monday
Big Lime		hard	2160	2205			Big Lime
Sand		hard	2205	?	Gas	2210 to 2230	Big Injun
Total depth drilled							2297 ft.



10/13/2023



STATE OF WEST VIRGINIA  
DEPARTMENT OF MINES  
OIL AND GAS DIVISION

B-2

WELL RECORD

Permit No. 265

Oil or Gas Well \_\_\_\_\_  
(KIND)

Company Valley Steel Products Co.  
 Address Box 8473 Charleston W. Va.  
 Farm C.M. & W.F. BURGESS Acres 75  
 Location (waters) \_\_\_\_\_  
 Well No. Two Elev. \_\_\_\_\_  
 District Green County Wetzel  
 The surface of tract is owned in fee by C M & W.F. Burgess  
 Address Unknown  
 Mineral rights are owned by C M & W F Burgess  
 Address unknown  
 Drilling commenced October 1 1941  
 Drilling completed December 1 1941  
 Date Shot From \_\_\_\_\_ To \_\_\_\_\_  
 With \_\_\_\_\_  
 Open Flow /10ths Water in \_\_\_\_\_ Inch  
 /10ths Merc. in \_\_\_\_\_ Inch  
 Volume \_\_\_\_\_ Cu. Ft.  
 Rock Pressure \_\_\_\_\_ lbs. \_\_\_\_\_ hrs.  
 Oil \_\_\_\_\_ bbls., 1st 24 hrs.  
 Fresh water \_\_\_\_\_ feet \_\_\_\_\_ feet  
 Salt water \_\_\_\_\_ feet \_\_\_\_\_ feet

Casing and Tubing	Used in Drilling	Left in Well	Packers
Size			
16			Kind of Packer
13			
10			Size of
8 1/4	65	65	
6%	1410	1297	Depth set
5 3/16	1970	1970	
3			Perf. top
2			Perf. bottom
Liners Used			Perf. top
			Perf. bottom

CASING CEMENTED	SIZE	No. Ft.	Date
COAL WAS ENCOUNTERED AT		FEET	INCHES
	FEET	INCHES	FEET
	FEET	INCHES	FEET
	FEET	INCHES	FEET

Formation	Color	Hard or Soft	Top	Bottom	Oil, Gas or Water	Depth Found	Remarks
Water			43				
Pgh Coal			951				
San Blue Monday			2130	2160			
Big Lime			2160	2205			
Big Injun (or Koener)			2205				
Gas			2210	2230			
Total depth			2322.				

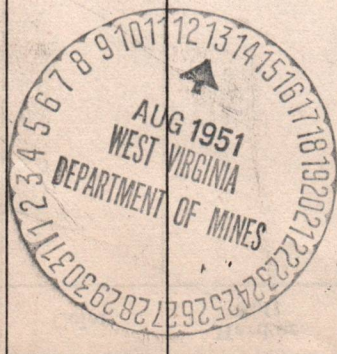

10/13/2023





73-9

PROPOSED MANNER OF PLUGGING AND FILLING WELL

(REQUIRED BY RULES AND REGULATIONS)

WEST VIRGINIA DEPARTMENT OF MINES

OIL AND GAS DIVISION

WORK ORDER

Well to be plugged and filled as follows:

WORK ORDER PREPARED BY THE DEPARTMENT OF MINES

Total Depth 2322'

Well shot from 2210' to 2230'

SET A PERMANENT BRIDGE AT 2185' - 25' above shot hole

2 sacks neat cement and 5' crushed stone on bridge

Fill with clay to 2000' - 30' below 5-3/16" casing

Neat Cement 2000' - 1980'

5' crushed stone on cement plug - sealing hole completely below 5-3/16" casing

As 5-3/16" casing is lifted

Fill with clay to 1850'

Neat Cement 1850' - 1840'

5' crushed stone on cement - sealing off salt water at 1940'

Pull balance of 5-3/16" casing and

Pull 6-5/8" casing - if possible

If not possible to pull 6-5/8" casing

SET A PERMANENT BRIDGE AT 1440' - 30' below bottom of 6-5/8"

2 sacks neat cement and 5' crushed stone on bridge and

Set a permanent bridge on top of parted 6-5/8" casing at 113'

Pull 8-1/4" casing and

Fill with clay to surface

IF 6-5/8" CASING IS PULLED

Follow work order to 1835'

SET A PERMANENT BRIDGE AT 981' - 30' below coal

Neat Cement 981' - 931' - 20' above Coal and

Fill with clay to surface

To the Department of Mines  
Coal Owner or Operator,  
Lease or Property Owner.

Erect marker such as is described in Rule 18, 1931 Regulations

Gentlemen:

This "work order" is submitted for your approval and concurrence and unless notified of your disapproval or non-concurrence, the undersigned will proceed with the plugging and filling of said well in the above described manner on the date stated in the notice of intention to plug and abandon the said well on opposite side of this sheet.

Very truly yours,

Well Operator.

No objections have been filed by the coal owner or coal operator, or any available adjacent lease or property owners or interposed by the Department of Mines to the manner herein described for the plugging and filling of the well above mentioned. Therefore, the same is hereby approved this  
13th August, 1951

10/13/2023

day of \_\_\_\_\_, 19 \_\_\_\_

DEPARTMENT OF MINES  
Oil and Gas Division

By: C. N. Hall

NOTE: This "work order" shall be filed in triplicate, one copy for the files of the Department of Mines; one to be approved or corrected and returned to the well operator as his authority for plugging said well; and one for the well inspector.

B-8



STATE OF WEST VIRGINIA  
DEPARTMENT OF MINES  
OIL AND GAS DIVISION

NOTICE OF INTENTION TO PLUG AND ABANDON WELL

(REQUIRED BY SECTION 9, ARTICLE 4, CHAPTER 22 OF THE CODE)

To THE DEPARTMENT OF MINES,  
Charleston, W. Va.

COAL OPERATOR OR COAL OWNER	Valley Steel Products Co.
NAME OF WELL OPERATOR	Box 8473
ADDRESS	Charleston W.Va.
COMPLETE ADDRESS	
COAL OPERATOR OR COAL OWNER	August 8 19 51
WELL TO BE ABANDONED	
Green	District
ADDRESS	Wetzel
LEASE OR PROPERTY OWNER	County
Well No. 2	
ADDRESS	C.M. & W.F. Burgess Farm

Gentlemen:— NOTIFY INSPECTOR OLIVER W. LINEBERG - MORGANTOWN - TELEPHONE 5827  
24 HOURS IN ADVANCE OF PLUGGING DATE

The undersigned well operator is about to abandon the above described well and will commence the work of plugging and abandoning said well on the 14 day of August, 19 51, (which date shall not be less than five days after the day on which this notice so mailed is received, or in due course should be received by the Department of Mines.)

This notice is given you in order that your respective representatives may be present at the plugging and filling of said well. You are further notified that whether you are represented or not represented the undersigned will proceed on that date, or shortly thereafter, to plug and fill said well in the manner required by Section 10, Article 4, Chapter 22 of the Code and given in detail on the reverse side of this notice, in "Work Order."

This notice is being mailed by registered mail to each of you at the above addresses on the above date.

Very truly yours,

Valley Steel Products Company  
By *Sheldon R. Remond*  
Well Operator.

10/13/2023

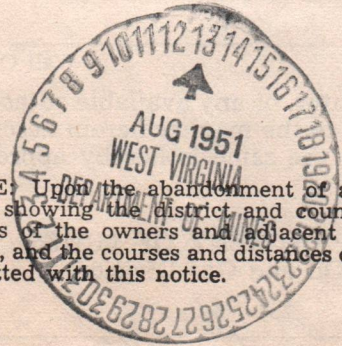

NOTE: Upon the abandonment of all wells drilled prior to June 1, 1929, a plat prepared by a competent engineer, showing the district and county in which the tract of land is located, the name and acreage of same, the names of the owners and adjacent tracts, and the location of the about to be abandoned well, determined by survey, and the courses and distances of such well from two permanent points or landmarks on said tract, shall be submitted with this notice.

(Over)

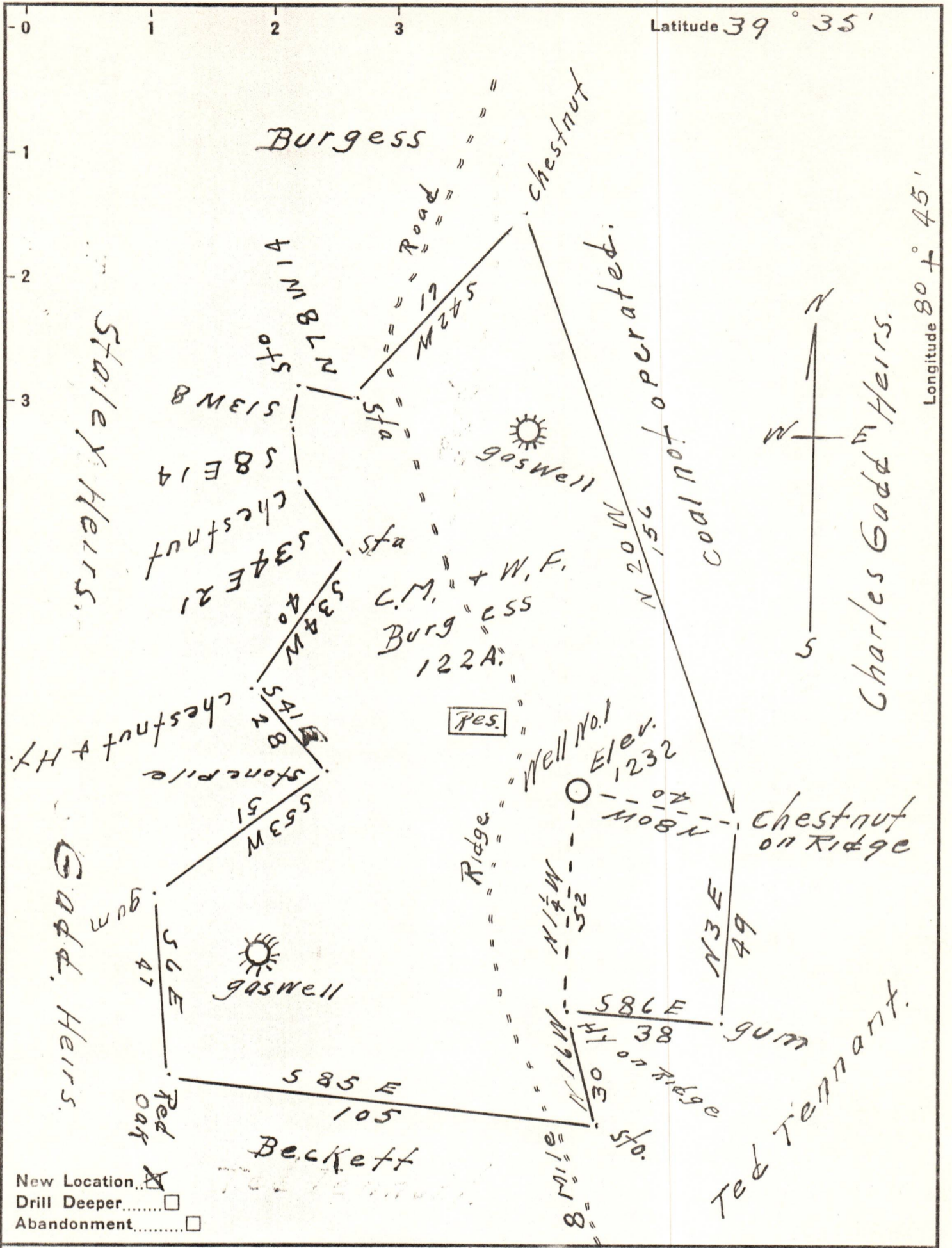

New Location   
 Drill Deeper   
 Abandonment

Company W. F. Burgess  
 Address McMechen W. Va.  
 Farm C. M. + W. F. Burgess  
 Tract One Acres \_\_\_\_\_ Lease No. \_\_\_\_\_  
 Well (Farm) No. One Serial No. \_\_\_\_\_  
 Elevation (Spirit Level) 1232  
 Quadrangle New Martinsville  
 County Wetzel District Green  
 Engineer J. M. Cochran  
 Engineer's Registration No. Co. Surveyor  
 File No. \_\_\_\_\_ Drawing No. \_\_\_\_\_  
 Date 6-17-1944 Scale 1 in. = 30 Rods

STATE OF WEST VIRGINIA  
 DEPARTMENT OF MINES  
 OIL AND GAS DIVISION  
 CHARLESTON

WELL LOCATION MAP  
 FILE NO. WET-265 10/13/2023

+ Denotes location of well on United States Topographic Maps, scale 1 to 62,500, latitude and longitude lines being represented by border lines as shown.

- Denotes one inch spaces on border line of original tracing.

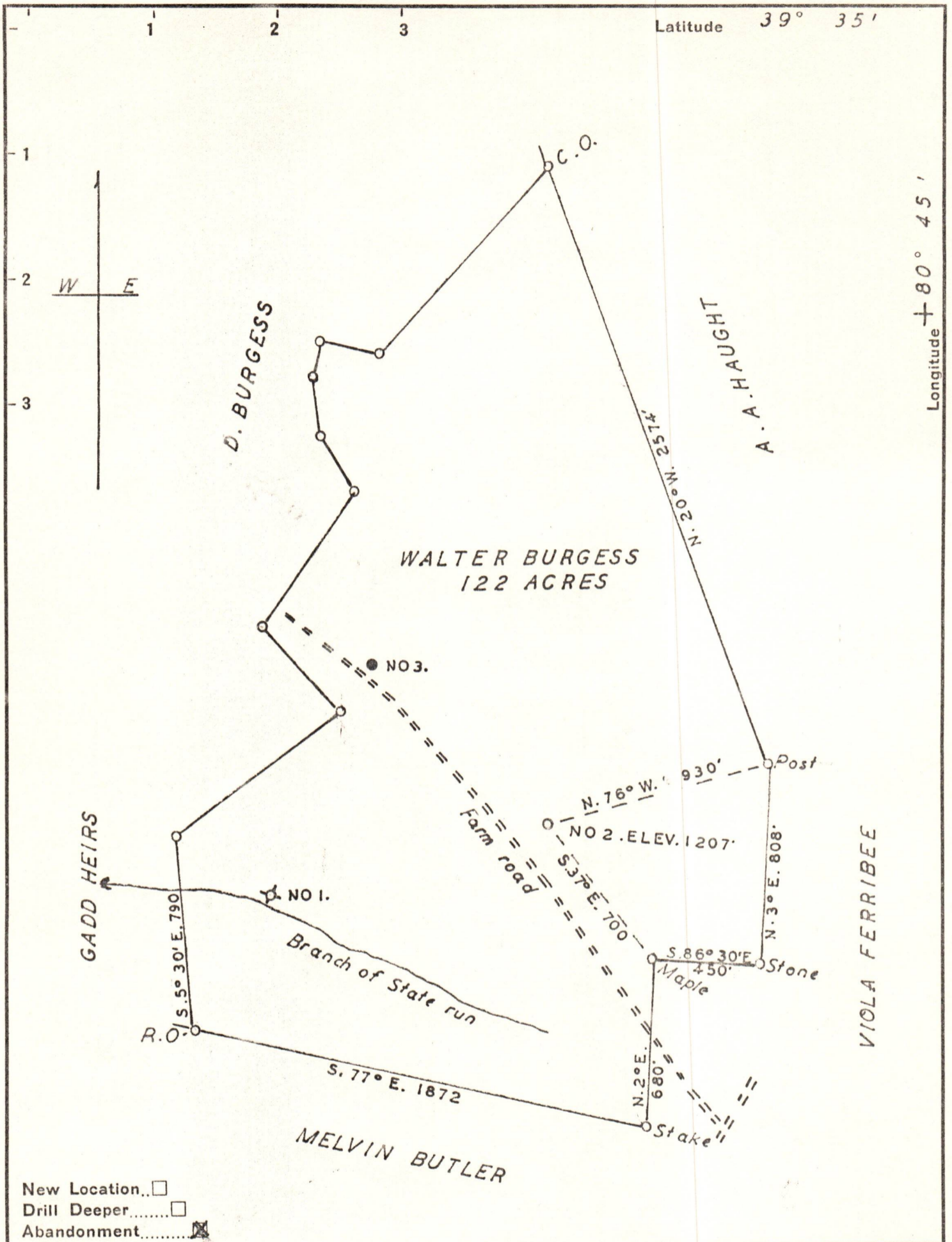

New Location..   
 Drill Deeper.....   
 Abandonment.....

Company VALLEY STEEL PRODUCTS CO.  
 Address BOX 4873 S. CHARLESTON W. VA.  
 Farm WALTER BURGESS  
 Tract \_\_\_\_\_ Acres 122 Lease No. \_\_\_\_\_  
 Well (Farm) No. 2 Serial No. \_\_\_\_\_  
 Elevation (Spirit Level) 1207'  
 Quadrangle NEW MARTINSVILLE  
 County WETZEL District GREENE  
 Engineer George R. Colaske  
 Surveyed by Homer W. Myers  
 Engineer's Registration No. 102  
 File No. \_\_\_\_\_ Drawing No. \_\_\_\_\_  
 Date AUG. 12. 1951 Scale 1" = 500'

STATE OF WEST VIRGINIA  
 DEPARTMENT OF MINES  
 OIL AND GAS DIVISION  
 CHARLESTON

**WELL LOCATION MAP**

FILE NO. Wet-265-DRILLING  
 File

+ Denotes location of well on United States Topographic Maps, scale 1 to 62,500, latitude and longitude lines being represented by border lines as shown.

- Denotes one inch spaces on border line of original tracing.