

STATE OF WEST VIRGINIA  
DEPARTMENT OF MINES  
OIL AND GAS DIVISION

NOTICE OF PROPOSED LOCATION OF OIL AND GAS WELL

To THE DEPARTMENT OF MINES,  
Charleston, W. Va.

WELL TO BE DRILLED DEEPER.

T. L. Rogerson  
COAL OPERATOR OR COAL OWNER  
Moundsville, West Va.,  
ADDRESS

Pittsburgh & West Va Gas Company.  
NAME OF WELL OPERATOR  
Clarksburg, West Va.,  
COMPLETE ADDRESS

COAL OPERATOR OR COAL OWNER  
ADDRESS

August 13, 19 41  
PROPOSED LOCATION

Cora L. Curry-Atty-in-fact Heirs of  
OWNER OF MINERAL RIGHTS  
Wm. C. Garner.  
Burton, West Va.,  
ADDRESS

Church District  
Wetzel County  
Well No. 5192  
Wm. C. Garner Farm

GENTLEMEN :

The undersigned well operator is entitled to drill upon the above named farm or tract of land for oil and gas, having fee title thereto, (or as the case may be) under grant or lease dated April 19, 1915, made by Wm. C. Garner, to Pittsburgh & West Va Gas Company., and recorded on the 22 day of July 1915, in the office of the County Clerk for said County in Book 5-A, page 371.

The enclosed plat was prepared by a competent engineer and shows the proposed location of a well to be drilled for oil and gas by the undersigned well operator on the farm and in the Magisterial District and County above named, determined by survey and courses and distances from two permanent points, or land marks.

The undersigned well operator is informed and believes there are no coal operators operating beds of coal beneath said farm or tract of land on which said well is located, or within 500 feet of the boundaries of the same, who have mapped their workings and filed their maps as required by law, excepting the coal operators or coal owners (if any) above named as addressees.

The above named coal operators or coal owners (if any) are notified that any objections they may desire to make to such proposed location, or which they are required to make by Section 3 of said Code, if the drilling of a well at said proposed location will cause a dangerous condition in or about their respective coal mines, must be received by, or filed with the Department of Mines within ten\* days from the receipt of a copy of this notice and accompanying plat by said Department. Said coal operators are further notified that forms for use in making such objections will be furnished to them by the Department of Mines promptly on request and that all such objections must set forth as definitely as is reasonably possible the ground or grounds on which such objections are based and indicate the direction and distance the proposed location should be moved to overcome same.

(The next paragraph is to be completed only in Department's copy.)

Copies of this notice and the enclosed plat were mailed by registered mail, or delivered to the above named coal operators or coal owners at their above shown respective address \_\_\_\_\_ day \_\_\_\_\_ before, or on the same day with the mailing or delivery of this copy to the Department of Mines at Charleston, West Virginia.

Very truly yours,  
PITTSBURGH & WEST VA GAS COMPANY.

By [Signature]  
WELL OPERATOR  
#608 Union Natl. Bank Bldg.  
STREET  
Clarksburg,  
CITY OR TOWN  
West Va.,  
STATE

Address of Well Operator }



10/13/2023

\*Section 3 . . . . If no such objections be filed or be found by the department of mines, within said period of ten days from the receipt of said notice and plat by the department of mines, to said proposed location, the department shall forthwith issue to the well operator a drilling permit reciting the filing of such plat, that no objections have been made by the coal operators to the location, or found thereto by the department, and that the same is approved and the well operator authorized to proceed to drill at said location.

264



STATE OF WEST VIRGINIA  
DEPARTMENT OF MINES  
OIL AND GAS DIVISION

NOTICE OF PROPOSED LOCATION OF OIL AND GAS WELL

WELL TO BE DRILLED DEEPER.

To The Department of Mines,  
Charleston, W. Va.

Pittsburgh & West Va Gas Company.  
NAME OF WELL OPERATOR

T. L. Rogerson  
COAL OPERATOR OR COAL OWNER

Clarksburg, West Va.  
COMPLETE ADDRESS

Moundsville, West Va.  
ADDRESS

August 13, 1917  
PROPOSED LOCATION

COAL OPERATOR OR COAL OWNER

Church  
District

ADDRESS

Wetzel  
County

Gora L. Curry-Atty-in-fact Heirs of  
OWNER OF MINERAL RIGHTS

Well No. 2192  
Farm

Burton, West Va.  
ADDRESS

Wm. C. Garner

GENTLEMEN:

The undersigned well operator is entitled to drill upon the above named farm or tract of land for oil and gas, having fee title thereto, (or as the case may be) under grant or lease dated April 19, 1915, made by Wm. C. Garner, to Pittsburgh & West Va Gas Company, and recorded on the 22 day of July 1915, in the office of the County Clerk for said County in Book 5-A, page 371

The enclosed plat was prepared by a competent engineer and shows the proposed location of a well to be drilled for oil and gas by the undersigned well operator on the farm and in the Magisterial District and County above named, determined by survey and courses and distances from two permanent points, or land marks.

The undersigned well operator is informed and believes there are no coal operators operating beds of coal beneath said farm or tract of land on which said well is located, or within 500 feet of the boundary of the same, who have mapped their workings and filed their maps as required by law, excepting the coal operators or coal owners (if any) above named as addressees.

The above named coal operators or coal owners (if any) are notified that any objections they may desire to make to such proposed location, or which they are required to make by Section 3 of said Code, in the drilling of a well at said proposed location will cause a dangerous condition in or about their respective coal mines, must be received by or filed with the Department of Mines within ten days from the receipt of a copy of this notice and accompanying plat by said Department. Said coal operators are further notified that forms for use in making such objections will be furnished to them by the Department of Mines promptly on request and that all such objections must set forth as definitely as is reasonably possible the ground or grounds on which such objections are based and indicate the direction and distance the proposed location should be moved to overcome same.

(The next paragraph is to be completed only in Department's copy.)  
Copies of this notice and the enclosed plat were mailed by registered mail, or delivered to the above named coal operators or coal owners at their above shown respective addresses day before, or on the same day with the mailing or delivery of this copy to the Department of Mines at Charleston, West Virginia.

Very truly yours,  
PITTSBURGH & WEST VA GAS COMPANY.  
WELL OPERATOR  
#608 Union Natl. Bank Bldg.  
STREET  
Clarksburg,  
CITY OR TOWN  
West Va.,  
STATE

Address of Well Operator

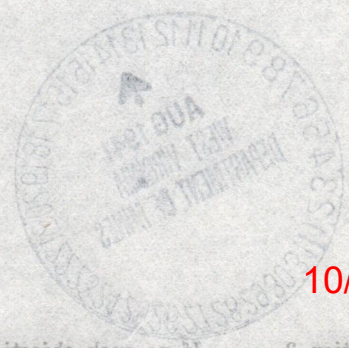

10/13/2023

\*Section 3. . . . If no such objections be filed or be found by the department of mines, within said period of ten days from the receipt of said notice and plat by the department of mines, to said proposed location, the department shall forthwith issue to the well operator a drilling permit reciting the filing of such plat, that no objections have been made by the coal operators to the location, or found thereto by the department, and that the same is approved and the well operator authorized to proceed to drill at said location.



E-4

PITTSBURGH AND WEST VIRGINIA GAS COMPANY

~~435 SIXTH AVENUE~~

~~PITTSBURGH, PENNSYLVANIA~~

Clarksburg, West Va.,  
August 13, 1941.

West Virginia Department of Mines  
Oil and Gas Division.  
Charleston, West Va.,

Dear Mrs. Griffith:

We enclose you herewith Form OG-1,  
Notice of proposed location of oil and gas well, Form  
OG-10, Well Record, and well location map showing  
location of Well No. 5192, Wm. C. Garner farm, Church  
District, Wetzel County, to be drilled deeper.

Very truly yours,

PITTSBURGH & WEST VA GAS COMPANY.

*F. E. Brigden*  
F. E. Brigden.

FEB/M



PITTSBURGH AND WEST VIRGINIA GAS COMPANY

XXXXXXXXXXXXXXXXXXXX  
XXXXXXXXXXXXXXXXXXXX  
Charleston, West Va.,  
August 13, 1911.

West Virginia Department of Mines  
Oil and Gas Division  
Charleston, West Va.,

Dear Mrs. Griffin:

We enclose you herewith Form OG-1,  
Notice of proposed location of oil and gas well, Form  
OG-10, well record, and well location map showing  
location of Well No. 2192, on C. Garner farm, Church  
District, Wetzel County, to be drilled deeper.

Very truly yours,

PITTSBURGH AND WEST VIRGINIA GAS COMPANY

F. E. Bridger

FEB 11



A-10

August 25, 1941

Pittsburgh & W. Va. Gas Company  
Clarksburg, West Virginia

Gentlemen:

Permit WET-264 to drill deeper Well No. 5192 on  
the William C. Garner Farm, Church District, Wetzel County,  
is enclosed.

Duplicate permit shall be posted on the rig.

When the well is completed, please file com-  
plete record on the enclosed forms OG-10.

Very truly yours,

Secretary  
OIL AND GAS DIVISION

IK/am  
enc-4

Lat393-40'  
Long803-25'



B-2

Formation	Color	Hard or Soft	Top	Bottom	Oil, Gas or Water	Depth Found	Remarks
Slate	Dark	Hard	2635	2650			
Slate	"	Soft	2650	2700			
Lime Stone		Hard	2700	2765			
Lime Stone		"	2765	2840			
Slate	White	Soft	2840	2905			
"	Dark	"	2905	2945			
Slate	White	"	2945	3000			
Slate	"	"	3000	3060			
Slate	"	"	3060	3115			
Fifty Foot Sand			3115	3191	Gas	3180'	
Total Depth				3201'			

10/13/2023

Date July 16, 1941.

APPROVED PITTSBURGH & WEST VA GAS COMPANY. Owner

By J. E. Bridgen (Title)



STATE OF WEST VIRGINIA  
DEPARTMENT OF MINES  
OIL AND GAS DIVISION

WELL RECORD

Permit No. 264

Oil or Gas Well GAS  
(KIND)

Company Pittsburgh & West Va Gas Company.  
 Address Clarksburg, West Va.,  
 Farm W. C. Garner Acres 65  
 Location (waters) Mann. N/W. 3-4  
 Well No. 5192 Elev. 1434' Va  
 District Church County Wetzel  
 The surface of tract is owned in fee by Mrs. Catherine Garner  
 Address Burton, West Va.,  
 Mineral rights are owned by Cora L. Curry-Atty-in-fact  
Wm. C. Garner Heirs. Address Burton, W. Va.,  
 Drilling commenced July 5, 1916.  
 Drilling completed July 20, 1916.  
 Date shot..... Depth of shot.....  
 Open Flow /10ths Water in..... Inch  
 /10ths Merc. in..... Inch  
 Volume..... Cu. Ft.  
 Rock Pressure..... lbs..... hrs.  
 Oil..... bbls., 1st 24 hrs.  
 Fresh water..... feet..... feet  
 Salt water..... feet..... feet

Casing and Tubing	Used in Drilling	Left in Well	Packers
Size			
16.....			Kind of Packer.....
18.....	<u>357'</u>	<u>357'</u>	
10.....	<u>357'</u>	<u>357'</u>	Size of.....
8 1/4.....	<u>1640'</u>	<u>1640'</u>	
6 5/8.....	<u>2354'</u>	<u>2354'</u>	Depth set.....
5 3/16.....			
3.....			Perf. top.....
2.....			Perf. bottom.....
Liners Used.....			Perf. top.....
			Perf. bottom.....

CASING CEMENTED..... SIZE..... No. Ft..... Date.....  
 COAL WAS ENCOUNTERED AT 1080 FEET 72 INCHES  
1175 FEET 96 INCHES..... FEET..... INCHES  
 FEET..... INCHES..... FEET..... INCHES

Formation	Color	Hard or Soft	Top	Bottom	Oil, Gas or Water	Depth Found	Remarks
Un-recorded			0	1080			
Mapletown Coal	Black	Soft	1080	1086			
Un-recorded			1086	1175			
Pgh. Coal	Black	Soft	1175	1183			
Un-recorded			1183	1272			
Murphy Sand	White	Hard	1272	1340	Gas	1275-82'	
Red Rock	Red	Soft	1340	1360			
Lime	White	Hard	1360	1380			
Red Rock	Red	Soft	1380	1400			
Lime	White	Hard	1400	1430			
Slate	"	Soft	1430	1450			
Red Rock	Red	"	1450	1470			
Lime	White	Hard	1470	1500			
Slate	"	Soft	1500	1540			
Red Rock	Red	"	1540	1560			
Lime	White	Hard	1560	1600			
Slate	Black	Soft	1600	1640			
Big Dunkard	White	Hard	1640	1700			
Slate	Black	Soft	1700	1715			
Lime	White	Hard	1715	1775			
Gas Sand	"	"	1775	1810			
Lime Shells	Dark	"	1810	1851			
2nd. Gas Sand	White	"	1851	1879			
Lime Shells	Dark	Soft	1879	1905			
Slate	"	"	1905	1941			
1st. Salt Sand	White	Hard	1941	1975	Water	1953'	
Lime	Dark	Soft	1975	1995			
2nd. Salt Sand	White	Hard	1995	2015			
Slate	Black	Soft	2015	2040			
Lime	"	"	2040	2075			
Slate	White	"	2075	2085			
Lime	"	Hard	2085	2110			
Slate	Black	Soft	2110	2136			
3rd. Salt Sand	White	Hard	2136	2210			
Shells	Black	Soft	2210	2225			
Red Rock	Red	"	2225	2266			
Maxon Sand	White	Hard	2266	2335			
Pencil Cave	Dark	Soft	2335	2339			
Big Lime	White	Hard	2339	2405			
Big Injun	"	"	2405	2581	Gas	2425	
Slate			2581	2586			
Lime		Hard	2586	2635			

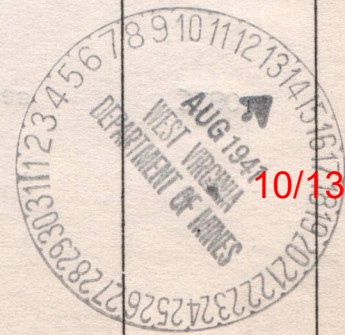







STATE OF WEST VIRGINIA  
DEPARTMENT OF MINES  
OIL AND GAS DIVISION

*Mannington NW*

WELL RECORD

Permit No. WET-264

DRILLING DEEPER.

Oil or Gas Well GAS  
(KIND)

Company Pittsburgh & West Va Gas Company.  
 Address Clarksburg, West Va.,  
 Farm W. C. Garner Acres 65  
 Location (waters) Mann. N/W. 3-4  
 Well No. 5192 Elev. 1434' VA  
 District Church County Wetzel  
 The surface of tract is owned in fee by Mrs. Catherine Garner  
 Address Burton, West Va.,  
 Mineral rights are owned by Cora L. Curry-Atty-in-fact  
Wm. C. Garner Heirs. Address Burton, W. Va.,  
 Drilling commenced September 29, 1941.  
 Drilling completed October 15, 1941.  
 Date shot..... Depth of shot.....  
 Open Flow 86 /10ths Water in..... Inch  
1" /10ths Merc. in..... Inch  
 Volume..... 254,000 Cu. Ft.  
 Rock Pressure..... lbs..... hrs.  
 Oil..... bbls., 1st 24 hrs.  
 Fresh water..... feet..... feet  
 Salt water..... feet..... feet

Casing and Tubing	Used in Drilling	Left in Well	Packers
Size			
16.....			Kind of Packer.....
13.....			
10.....	<u>357'</u>	<u>357'</u>	Size of.....
8 1/4.....	<u>1640'</u>	<u>1640'</u>	
6%.....	<u>2354'</u>	<u>2354'</u>	Depth set.....
5 3/16.....			
3.....			Perf. top.....
2.....			Perf. bottom.....
Liners Used.....			Perf. top.....
			Perf. bottom.....

CASING CEMENTED..... SIZE..... No. Ft..... Date.....  
 COAL WAS ENCOUNTERED AT..... FEET..... INCHES  
 FEET..... INCHES..... FEET..... INCHES  
 FEET..... INCHES..... FEET..... INCHES

Formation	Color	Hard or Soft	Top	Bottom	Oil, Gas or Water	Depth Found	Remarks
Began drilling deeper at			3201 feet.				
Thirty Foot Sand	-Lt.	Hard	3201	3233			
Slate&Shells	Dark	Soft	3233	3253			
Gordon Stray Sand	-Lt.	Hard	3253	3316			
Slate&Shells	Dark	Soft	3316	3351			
Gordon Sand	Light	Hard	3351	3385	Gas	3353-57'	S.L. 3357'
Slate	Dark	Soft	3385	3412	Gas	3367-71'	86/10 Mercury
4th. Sand	Light	Soft	3412	3430			1" Opng.
Slate&Shells	"	"	3430	3470			
Total Depth				3470			



10/13/2023

*R.A.S.*



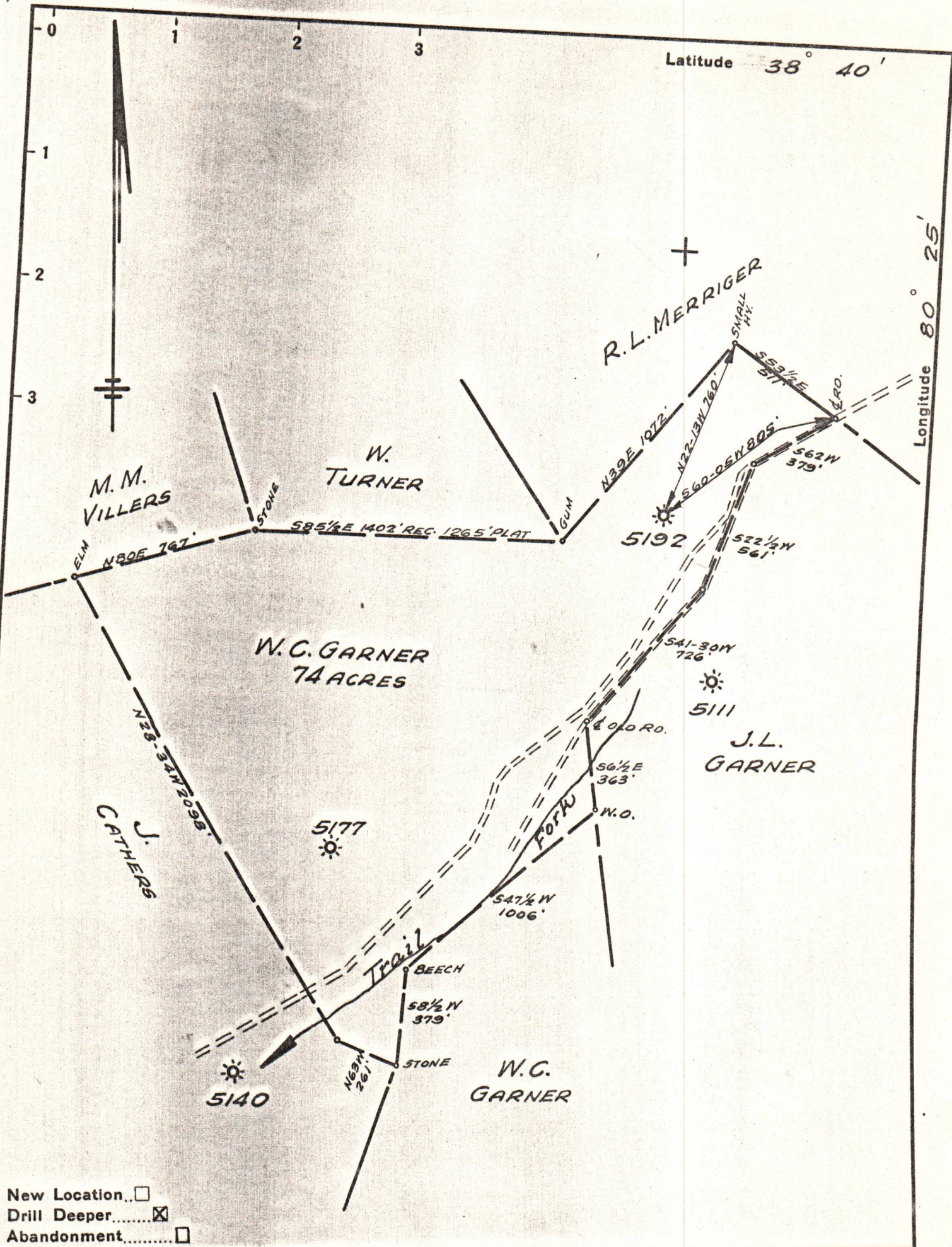

New Location..   
 Drill Deeper.....   
 Abandonment.....

Company PITTSBURGH & W.VA. GAS CO.  
 Address CLARKSBURG, W.VA.  
 Farm W. C. GARNER  
 Tract \_\_\_\_\_ Acres 65 Lease No. 14543  
 Well (Farm) No. TWO Serial No. 5192  
 Elevation (Spirit Level) 1434' KA.  
 Quadrangle MANNINGTON N.W. 34  
 County WETZEL District CHURCH  
 Engineer James D. Jeffries  
 Engineer's Registration No. 1084  
 File No. V-90. P-82 Drawing No. \_\_\_\_\_  
 Date JULY 18, 1941 Scale 1" = 500'

STATE OF WEST VIRGINIA  
 DEPARTMENT OF MINES  
 OIL AND GAS DIVISION  
 CHARLESTON

WELL LOCATION MAP  
 FILE NO. WET-264

10/13/2023

+ Denotes location of well on United States Topographic Maps, scale 1 to 62,500, latitude and longitude lines being represented by border lines as shown.

- Denotes one inch spaces on border line of original tracing.