

STATE OF WEST VIRGINIA  
DEPARTMENT OF MINES  
OIL AND GAS DIVISION

NOTICE OF PROPOSED LOCATION OF OIL AND GAS WELL

To THE DEPARTMENT OF MINES,  
Charleston, W. Va.

William Hohman, et al

COAL OPERATOR OR COAL OWNER

New Martinsville, W. Va.

ADDRESS

S. J. Brendel

NAME OF WELL OPERATOR

565 Union Trust Bldg  
Pittsburgh, Penna.

COMPLETE ADDRESS

July 7th, 1941

PROPOSED LOCATION

Proctor District

Wetzel County

Well No. 1 <sup>39° 45'</sup><sub>80° 40'</sub>

William Hohman Farm

ADDRESS *Copy to*  
William Hohman, et al and Joseph F. Goddard

OWNER OF MINERAL RIGHTS

New Martinsville, W. Va. and  
RFD #2 - Canfield, Ohio

ADDRESS

GENTLEMEN:

The undersigned well operator is entitled to drill upon the above named farm or tract of land for oil and gas, having fee title thereto, (or as the case may be) under grant or lease dated Dec. 12, 1940 and April 22, 1941, made by Wm. Hohman - Joseph & Pearl Goddard, to M. P. Wells (Assigned to S. J. Brendel), and recorded on the 25th day of January, 1941, in the office of the County Clerk for said County in

Book 34-A, page 341. The Lease granted as of Apr. 22, 1941 to S. J. Brendel has been filed for record in Wetzel County.

The enclosed plat was prepared by a competent engineer and shows the proposed location of a well to be drilled for oil and gas by the undersigned well operator on the farm and in the Magisterial District and County above named, determined by survey and courses and distances from two permanent points, or land marks.

The undersigned well operator is informed and believes there are no coal operators operating beds of coal beneath said farm or tract of land on which said well is located, or within 500 feet of the boundaries of the same, who have mapped their workings and filed their maps as required by law, excepting the coal operators or coal owners (if any) above named as addressees.

The above named coal operators or coal owners (if any) are notified that any objections they may desire to make to such proposed location, or which they are required to make by Section 3 of said Code, if the drilling of a well at said proposed location will cause a dangerous condition in or about their respective coal mines, must be received by, or filed with the Department of Mines within ten\* days from the receipt of a copy of this notice and accompanying plat by said Department. Said coal operators are further notified that forms for use in making such objections will be furnished to them by the Department of Mines promptly on request and that all such objections must set forth as definitely as is reasonably possible the ground or grounds on which such objections are based and indicate the direction and distance the proposed location should be moved to overcome same.

(The next paragraph is to be completed only in Department's copy.)

Copies of this notice and the enclosed plat were mailed by registered mail, or delivered to the above named coal operators or coal owners at their above shown respective address \_\_\_\_\_ day \_\_\_\_\_ before, or on the same day with the mailing or delivery of this copy to the Department of Mines at Charleston, West Virginia.

Very truly yours,

*S. J. Brendel*

WELL OPERATOR

565 Union Trust Bldg

STREET

Pittsburgh

CITY OR TOWN

Penna.

STATE

10/13/2023

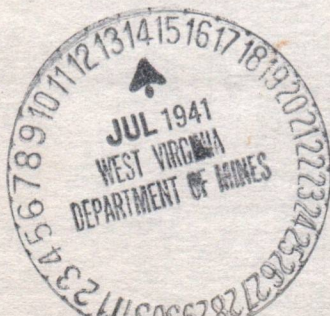

Address of Well Operator }

\*Section 3 . . . . . If no such objections be filed or be found by the department of mines, within said period of ten days from the receipt of said notice and plat by the department of mines, to said proposed location, the department shall forthwith issue to the well operator a drilling permit reciting the filing of such plat, that no objections have been made by the coal operators to the location, or found thereto by the department, and that the same is approved and the well operator authorized to proceed to drill at said location.

260

STATE OF WEST VIRGINIA  
DEPARTMENT OF MINES  
OIL AND GAS DIVISION

NOTICE OF PROPOSED LOCATION OF OIL AND GAS WELL

To The Department of Mines,  
Charleston, W. Va.

NAME OF WELL OPERATOR 833 Union Trust Bldg Pittsburgh, Penna.	NAME OF WELL OPERATOR S. J. Brandel
COMPLETE ADDRESS	COMPLETE ADDRESS
PROPOSED LOCATION July 7th 1941	PROPOSED LOCATION July 7th 1941
District Wetzel	District Proctor
County Wetzel	County Proctor
Well No. 1	Well No. 1
Farm William Hohman	Farm William Hohman

Gentlemen:

The undersigned well operator is entitled to drill upon the above named farm or tract of land for oil and gas, having fee title thereto, (or as the case may be) under grant or lease dated Dec. 18, 1940 and April 22, 1941, made by Wm. Hohman - Joseph & Pearl Goddard to M. P. Wells (Assigned to S. J. Brandel) and recorded on the 28th day of January, 1941, in the office of the County Clerk for said County in Book 34-A, page 341. The lease granted as of Apr. 22, 1941 to S. J. Brandel has been filed for record in Wetzel County.

The enclosed plat was prepared by a competent engineer and shows the proposed location of a well to be drilled for oil and gas by the undersigned well operator on the farm and in the Magisterial District and County above named, determined by survey and courses and distances from two permanent points or land marks.

The undersigned well operator is informed and believes there are no coal operators operating beds of coal beneath said farm or tract of land on which said well is located, or within 500 feet of the boundary of the same, who have mapped their workings and filed their maps as required by law, excepting the coal operators or coal owners (if any) above named as addressees.

The above named coal operators or coal owners (if any) are notified that any objections they may desire to make to such proposed location, or which they are required to make by Section 8 of said Code, if the drilling of a well at said proposed location will cause a dangerous condition in or about their respective coal mines, must be received by, or filed with the Department of Mines within ten days from the receipt of a copy of this notice and accompanying plat by said Department. Said coal operators are further notified that forms for use in making such objections will be furnished to them by the Department of Mines promptly on request and that all such objections must set forth as definitely as is reasonably possible the ground or grounds on which such objections are based and indicate the direction and distance the proposed location should be moved to overcome same.

(The next paragraph is to be completed only in Department's copy.)

Copies of this notice and the enclosed plat were mailed by registered mail, or delivered to the above named coal operators or coal owners at their above shown respective address \_\_\_\_\_ day \_\_\_\_\_ before, or on the same day with the mailing or delivery of this copy to the Department of Mines at Charleston, West Virginia.

Very truly yours,

WELL OPERATOR  
833 Union Trust Bldg  
Pittsburgh  
Penna.  
STATE

Address of Well Operator

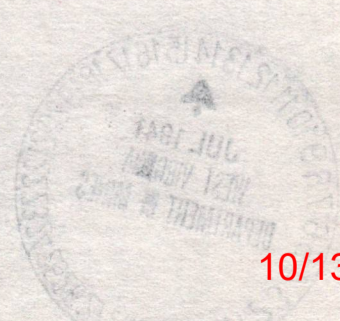

10/13/2023

\*Section 8... If no such objections be filed or be found by the department of mines within said period of ten days from the receipt of said notice and plat by the department of mines, to said proposed location, the department shall forthwith issue to the well operator a drilling permit reciting the thing of such plat, that no objections have been made by the coal operators to the location, or found therein by the department, and that the same is approved and the well operator authorized to proceed to drill at said location.

Permit Number

A-10

July 24, 1941

Mr. S. J. Brendel  
565 Union Trust Building  
Pittsburgh, Pennsylvania

Dear Sir:

Permit WET-260 to drill Well No. 1 on the  
William Holman Farm, Proctor District, Wetzel County,  
is enclosed.

Duplicate permit shall be posted on the rig.

When the well is completed, please file com-  
plete record on the enclosed forms OG-10.

Very truly yours,

Secretary  
OIL AND GAS DIVISION

MS/am  
enc-4

Lat39d-45'  
Long80d-40'

10/13/2023

E-4

**SAMUEL J. BRENDEL**  
**OIL AND GAS PROPERTIES**  
UNION TRUST BUILDING  
PITTSBURGH, PENNA.

September 8, 1941

*File  
WET - 260  
DU*

Miss Marie E. Griffith  
Oil & Gas Division  
Department of Mines  
Charleston, West Virginia

Dear Miss Griffith:

Under date of July 24, you forwarded this office Permit #WET-260 to drill Well #1 on the William Hohman Farm, Proctor District, Wetzel County, West Virginia.

Due to a recent dry-hole completion in close proximity to the location as covered by the Permit we have deemed it advisable to change the location in question. Accordingly we are enclosing a location plat covering this new surveyed location on the William Hohman Farm.

Inasmuch as this revised location is to be drilled on the same Farm set forth in the application filed with your office, it is quite probable that drilling can proceed under the Permit which you have issued. However, if the procedure of your Department should require a new permit because of this location change, will you kindly favor this office with a revised permit.

Your assistance will be greatly appreciated.

Very truly yours,

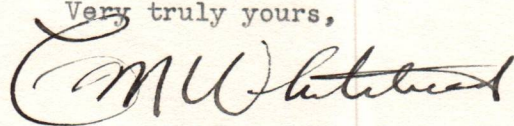

C. M. Whitehead

Encl.  
CMW: IA



A-11

September 9, 1941

Mr. C. M. Whitehead  
Care of Samuel J. Brendel  
Oil & Gas Properties  
Union Trust Building  
Pittsburgh, Pennsylvania

Dear Mr. Whitehead:

This will acknowledge receipt of your letter of September 8th regarding the revised location for well No. 1 on the William Holman Farm, Proctor District, Wetzel County.

Enclosed is permit WET-260-R for revised location, and work may proceed without delay.

Very truly yours,

Secretary  
OIL AND GAS DIVISION

MG/am

10/13/2023

Formation	Color	Hard or Soft	Top	Bottom	Oil, Gas or Water	Depth Found	Remarks
Lime			1115'	1155'			
Shells			1155'	1165'			
Rock	Red		1165'	1170'			
Slate			1170'	1190'			
Lime			1190'	1240'			
Slate & Shells			1240'	1260'			
Slate			1260'	1290'			
Sand			1290'	1295'			
Slate			1295'	1300'			
Little Dunkard			1300'	1318'			
Slate			1318'	1360'			
Lime			1360'	1370'			
Rock	Pink		1370'	1375'			
Big Dunkard			1375'	1405'			
Lime-Broken			1405'	1430'			
Slate			1430'	1435'			
Lime-Gritty			1435'	1467'			
Gas Sand			1467'	1500'			
Slate			1500'	1590'			
1st Salt Sand			1590'	1670'			
Slate			1670'	1700'			
Lime			1700'	1720'			
2nd Salt Sand			1720'	1750'			
Slate			1750'	1815'			
3rd Salt Sand			1815'	1870'			
Slate			1870'	1915'			
Rock	Pink		1915'	1940'			
Sand			1940'	1945'			
Lime			1945'	1956'			
Slate			1956'	1970'			
Blue Monday	Sand		1970'	1990'			
Big Lime			1990'	2040'			
Big Injun			2040'	2275'			
Slate			2275'	2295'			
Lime-Gritty			2295'	2300'			
Slate			2300'	2320'			
Lime Shells			2320'	2330'			
Slate			2330'	2350'			
Lime-Gritty			2350'	2400'			
Slate			2400'	2425'			
Lime			2425'	2450'			
Lime Shells			2450'	2515'			
Slate			2515'	2550'			
Lime Shells			2550'	2580'			
Slate			2580'	2640'			
Lime Shells			2640'	2690'			
Slate			2690'	2720'			
Lime-Gritty			2720'	2749'			
Rock	Pink		2749'	2755'			
Slate			2755'	2770'			
Lime-Gritty			2770'	2780'			
Slate			2780'	2850'			
Stray			2850'	2865'			
Slate			2865'	2890'			
Gordon Sand			2890'	2907'			
<b>TOTAL DEPTH</b>				<b>2907'</b>			<b>Gas - 2903' - 2907'</b>
Natural - 2,162,000 cu. ft.							
Contractor - A. G. Isiminger							

10/13/2023

Date..... November 13th ....., 194 1.

APPROVED..... S. J. BRENDENL ....., Owner

By *S. J. Brendenl*

(Title)

STATE OF WEST VIRGINIA  
DEPARTMENT OF MINES  
OIL AND GAS DIVISION

WELL RECORD

Permit No. WET-260-R

Oil or Gas Well Gas  
(KIND)

Company S. J. Brendel, et al  
Address 565 Union Trust Bldg - Pittsburgh, Pa.  
Farm William Hohman Acres 37 1/2  
Location (waters) \_\_\_\_\_  
Well No. 1 Elev. 1106'  
District Proctor County Wetzel  
The surface of tract is owned in fee by William Hohman  
Address \_\_\_\_\_  
Mineral rights are owned by William Hohman and Heirs  
of David Goddard, Dec. Address Moundsville, W.Va.  
Drilling commenced Sept. 22, 1941  
Drilling completed Nov. 6, 1941  
Date shot Not shot Depth of shot \_\_\_\_\_  
Open Flow /10ths Water in \_\_\_\_\_ Inch  
/10ths Merc. in \_\_\_\_\_ Inch  
Volume 2,162,000 (Shut In) \_\_\_\_\_ Cu. Ft.  
Rock Pressure 1120 lbs. 31 hrs.  
Oil \_\_\_\_\_ bbls., 1st 24 hrs.  
Fresh water \_\_\_\_\_ feet  
Salt water \_\_\_\_\_ feet

Casing and Tubing	Used in Drilling	Left in Well	Packers
Size			
16			Kind of Packer _____
13			<u>Anchor</u>
10		<u>113'-10"</u>	Size of <u>3x6-5/8x16</u>
8 1/4		<u>1254'-16"</u>	
6 5/8		<u>1988'</u>	Depth set _____
5 3/16		<u>2772'</u>	
3			Perf. top _____
2			Perf. bottom _____
Liners Used			Perf. top _____
			Perf. bottom _____

CASING CEMENTED \_\_\_\_\_ SIZE \_\_\_\_\_ No. Ft. \_\_\_\_\_ Date \_\_\_\_\_  
(4 sacks of cement set at bottom of 5" casing)  
COAL WAS ENCOUNTERED AT \_\_\_\_\_ FEET \_\_\_\_\_ INCHES  
\_\_\_\_\_ FEET \_\_\_\_\_ INCHES \_\_\_\_\_ FEET \_\_\_\_\_ INCHES  
\_\_\_\_\_ FEET \_\_\_\_\_ INCHES \_\_\_\_\_ FEET \_\_\_\_\_ INCHES

Formation	Color	Hard or Soft	Top	Bottom	Oil, Gas or Water	Depth Found	Remarks
Soil			-'	6'			
Shale		Hard	6'	10'			
Shale		Soft	10'	20'			
Water Sand			20'	30'	<b>Water</b>		<b>5 bailers per hour</b>
Rock	White		30'	40'			
Shale			40'	70'			
Rock	Red		70'	90'			
Lime			90'	95'			
Sand			95'	115'			
Shale			115'	135'			
Lime-broken			135'	200'			
Rock	Red		200'	215'			
Lime-broken			215'	275'			
Slate			275'	290'			
Rock	Red		290'	300'			
Lime-broken			300'	365'			
Slate			365'	400'			
Rock	Red		400'	455'			
Lime			455'	460'			
Coal Blossom			460'	462'			
Lime-broken			462'	500'			
Slate			500'	535'			
Rock	Red		535'	568'			(Coal Blossom at 528')
Lime			568'	595'			
Sand			595'	600'			
Shell			600'	625'			
Lime			625'	800'			
Coal			800'	805'			Mapletown Coal
Lime			805'	825'			
Slate			825'	845'			
Lime			845'	895'			
Coal			895'	900'			Pittsburgh Coa
Lime			900'	930'			
Slate			930'	940'			
Sand			940'	950'			
Slate			950'	985'			
Lime-broken			985'	1050'			
Rock	Red		1050'	1060'			
Lime			1060'	1075'			
Rock	Red		1075'	1090'			
Lime			1090'	1105'			
Rock	Red		1105'	1115'			

10/13/2023

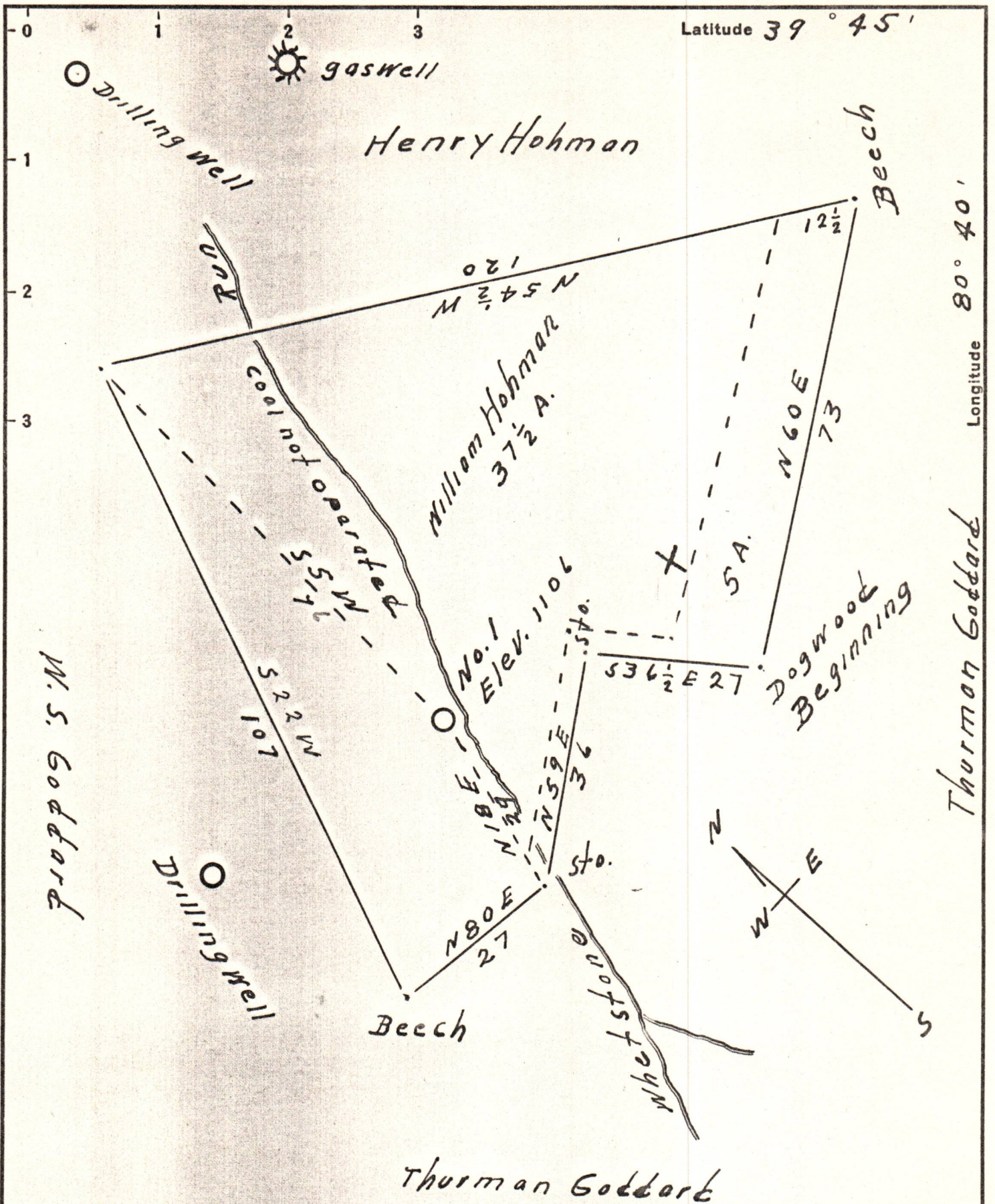

New Location   
 Drill Deeper   
 Abandonment  REVISED LOCATION

Company D. J. Brendel  
 Address Pittsburg W. Va.  
 Farm William Hohman  
 Tract 1 Acres 37 1/2 Lease No. \_\_\_\_\_  
 Well (Farm) No. One Serial No. \_\_\_\_\_  
 Elevation (Spirit Level) 1106 feet  
 Quadrangle Littleton  
 County Meigs District Proctor  
 Engineer J. M. Cochran  
 Engineer's Registration No. Co. Surveyor  
 File No. \_\_\_\_\_ Drawing No. \_\_\_\_\_  
 Date Aug. 28 1948 Scale 1 in. = 20 Rods

STATE OF WEST VIRGINIA  
 DEPARTMENT OF MINES  
 OIL AND GAS DIVISION  
 CHARLESTON

**WELL LOCATION MAP**  
 FILE NO. WET-260 10/13/2023

+ Denotes location of well on United States Topographic Maps, scale 1 to 62,500, latitude and longitude lines being represented by border lines as shown.

- Denotes one inch spaces on border line of original tracing.



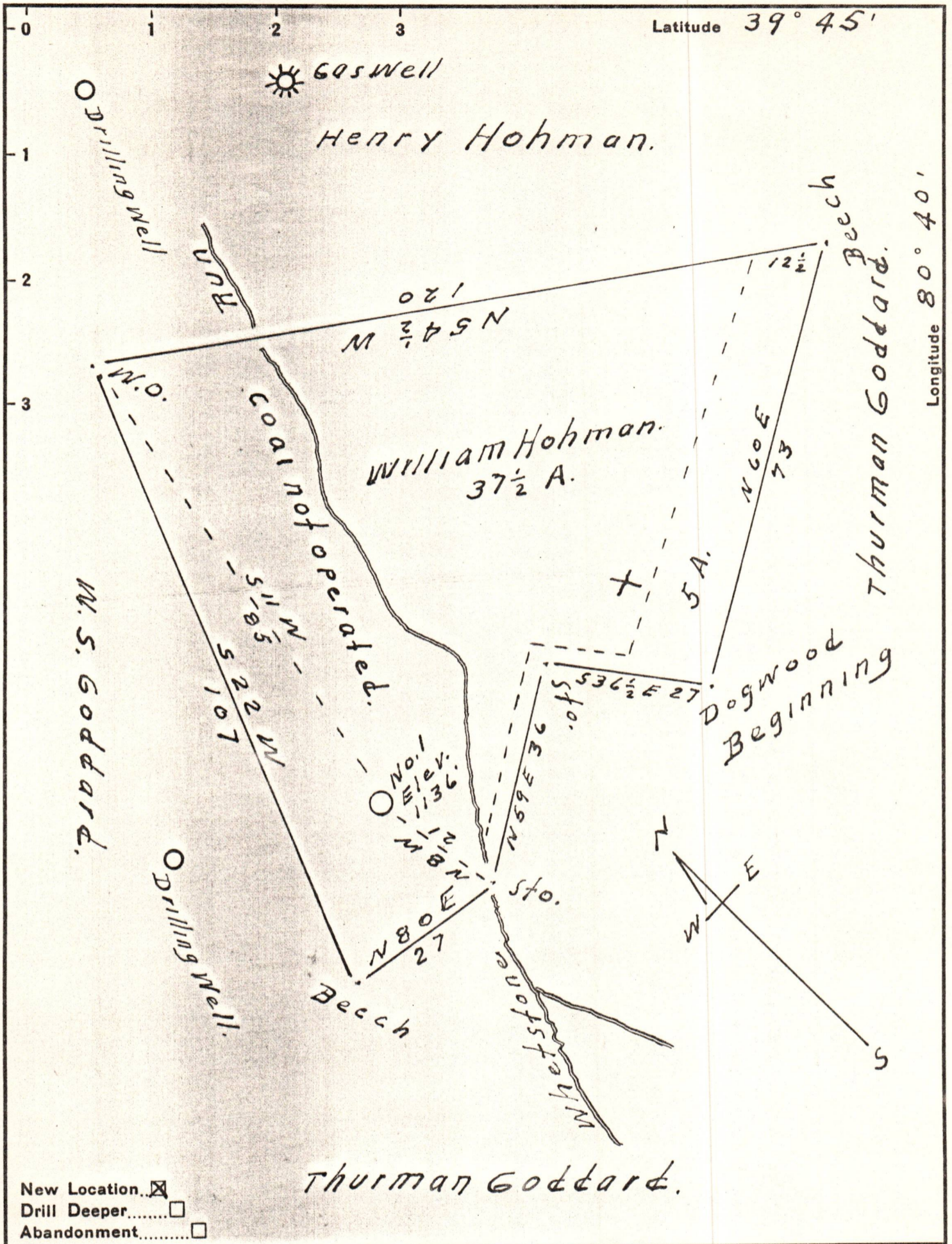

Company S. J. Brendel  
 Address Pittsburgh Pa.  
 Farm William Hohman  
 Tract 1 Acres 37 1/2 Lease No. \_\_\_\_\_  
 Well (Farm) No. One Serial No. \_\_\_\_\_  
 Elevation (Spirit Level) 1136 Feet  
 Quadrangle Littleton  
 County Meigs District Proctor  
 Engineer J. M. Cochran  
 Engineer's Registration No. Co. Surveyor  
 File No. \_\_\_\_\_ Drawing No. \_\_\_\_\_  
 Date July 8' 1941 Scale 1 in. = 20 Rods

STATE OF WEST VIRGINIA  
 DEPARTMENT OF MINES  
 OIL AND GAS DIVISION  
 CHARLESTON

**WELL LOCATION MAP**  
 FILE NO. WET-260 10/13/2023  
 See Revised Plat

+ Denotes location of well on United States Topographic Maps, scale 1 to 62,500, latitude and longitude lines being represented by border lines as shown.

- Denotes one inch spaces on border line of original tracing.