

A-1

NOTICE OF PROPOSED LOCATION OF OIL AND GAS WELL

(REQUIRED BY SECTION 2, CHAPTER 22, CODE 1931)

WEST VIRGINIA DEPARTMENT OF MINES

OIL AND GAS SECTION

To THE DEPARTMENT OF MINES,  
Charleston, W. Va.

Roosevelt Coal Company

*Copy to*

COAL OPERATOR OR COAL OWNER

THE MANUFACTURERS LIGHT & HEAT COMPANY

NAME OF WELL OPERATOR

904 Diamond Bank Bldg., Pittsburgh, Pa.

ADDRESS

800 Union Trust Bldg., Pittsburgh, Pa.

COMPLETE ADDRESS

COAL OPERATOR OR COAL OWNER

ADDRESS

OWNER OF MINERAL RIGHTS

ADDRESS

June 27th, 1941, 193

PROPOSED LOCATION

Proctor District

Wetzel County

Well No. 1 - 3606 <sup>39° 45'</sup>  
<sub>80° 40'</sub>

A. R. Goddard Farm

GENTLEMEN:

The undersigned well operator is entitled to drill upon the above named farm or tract of land for oil and gas, having fee title thereto, (or as the case may be) under grant or lease dated

December 19th, 1938, made by A. R. Goddard and Anna, his wife, to

The Manufacturers Light & Heat Company, and recorded on the 2nd day

of February, 1939, in the office of the County Clerk for said County in

Book 33-A, page 179.

The enclosed plat was prepared by a competent engineer and shows the proposed location of a well to be drilled for oil and gas by the undersigned well operator on the farm and in the Magisterial District and County above named, determined by survey and courses and distances from two permanent points, or land marks.

The undersigned well operator is informed and believes there are no coal operators operating beds of coal beneath said farm or tract of land on which said well is located, or within 500 feet of the boundaries of the same, who have mapped their workings and filed their maps as required by law, excepting the coal operators or coal owners (if any) above named as addressees.

The above named coal operators or coal owners (if any) are notified that any objections they may desire to make to such proposed location, or which they are required to make by Section 3 of said Code, if the drilling of a well at said proposed location will cause a dangerous condition in or about their respective coal mines, must be received by, or filed with the Department of Mines within ten\* days from the receipt of a copy of this notice and accompanying plat by said Department. Said coal operators are further notified that forms for use in making such objections will be furnished to them by the Department of Mines promptly on request and that all such objections must set forth as definitely as is reasonably possible the ground or grounds on which such objections are based and indicate the direction and distance the proposed location should be moved to overcome same.

(The next paragraph is to be completed only in Department's copy.)

Copies of this notice and the enclosed plat were mailed by registered mail, or delivered to the above named coal operators or coal owners at their above shown respective address this day before, or on the same day with the mailing or delivery of this copy to the Department of Mines at Charleston, West Virginia.

Very truly yours, THE MANUFACTURERS LIGHT & HEAT CO.,

*Sam H. Fowler*  
Land Dept. WELL OPERATOR Office Manager

800 Union Trust Building

STREET

Pittsburgh

CITY OR TOWN

Pennsylvania

STATE

10/13/2023

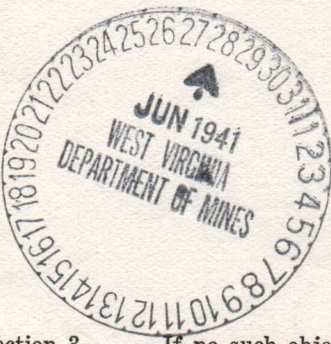

Address of Well Operator }

\*Section 3 . . . . If no such objections be filed, or be found by the department of mines, within said period of ten days from the receipt of said notice and plat by the department of mines, to said proposed location, the department shall forthwith issue to the well operator a drilling permit reciting the filing of such plat, that no objections have been made by the coal operators to the location, or found thereto by the department, and that the same is approved and the well operator authorized to proceed to drill at said location.

159

NOTICE OF PROPOSED LOCATION OF OIL AND GAS WELL  
 PREPARED BY SECTION 2, CHAPTER 21, CODE 1933  
 WEST VIRGINIA DEPARTMENT OF MINES  
 OIL AND GAS SECTION

THE MANUFACTURERS LIGHT & HEAT COMPANY

Roosevelt Coal Company

900 Union Trust Bldg., Pittsburgh, Pa.

501 Diamond Bank Bldg., Pittsburgh, Pa.

Proposed Location  
 Time 2:30, 1938

Coal Operator or Coal Owner  
 Address

Proprietor  
 Name

Address  
 Owner of Mineral Right

Well No. 1 - 3600

Address

A. R. Goddard

Address

The undersigned well operator is entitled to drill upon the above named tract of land for oil and gas having the title thereto (or as the case may be) under grant or lease dated December 1938, made by A. R. Goddard and wife, his wife.

The Manufacturers Light & Heat Company, and recorded on the day of February, 1938, in the office of the County Clerk for said County in

Book 33-4 page 479

The enclosed plat was prepared by a competent engineer and shows the proposed location of a well to be drilled for oil and gas by the undersigned well operator on the tract and in the District and County above named, determined by survey and courses and distances from two permanent points on said tract.

The undersigned well operator is informed and believes there are no coal operators operating on or beneath said tract of land on which said well is located, on which 500 feet of the boundary of the same have been surveyed and their names as found by law, excepting the coal operators or coal owners (if any) above named as addresses.

The above named coal operators or coal owners (if any) are notified that any objections they may desire to make to such proposed location or when they are required to make a location of a well at said proposed location will cause a dangerous condition in or about their respective coal mines, and in violation of the Department of Mines which may result in the loss of their coal mines. A copy of this notice and accompanying plat by said Department, said coal operators are further notified that forms for use in making such objections will be furnished to them by the Department of Mines promptly on request and that all such objections must set forth in definitely as is reasonably possible the ground or grounds on which such objections are based and indicate the direction and distance the proposed location should be moved to overcome same.

(The next paragraph is to be completed only in Department copy.)  
 Copies of this notice and the enclosed plat were mailed by registered mail or delivered to the above named coal operators or coal owners at their above shown respective addresses this day before or on the same day with the mailing or delivery of this copy to the Department of Mines at Charleston, West Virginia.

Very truly yours, THE MANUFACTURERS LIGHT & HEAT CO.

Land Dept., Well Operator  
 Office Manager  
 800 Union Trust Building  
 Pittsburgh  
 City or Town  
 Pennsylvania  
 State

Address of Well Operator

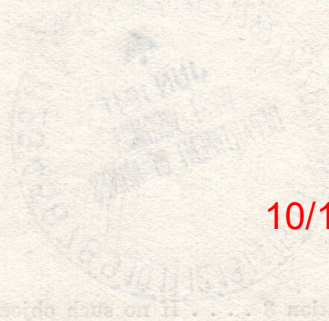

10/13/2023

Section 2, Chapter 21, Code 1933. If no such objections be filed, or be found by the department of mines, within said period of ten days from the receipt of such copies and that by the department of mines, on said proposed location, the department shall forthwith issue to the well operator a drilling permit, certifying the time of such that no objections have been made by the coal operators to the location, or found therein by the department, and that the same is approved and the well operator authorized to proceed to drill at said location.

A-10

July 6, 1941

The Manufacturers Light & Heat Company  
800 Union Trust Building  
Pittsburgh, Pennsylvania

Gentlemen:

Permit WET-259 to drill Well No. 1-3606 on  
the A. R. Goddard Farm, Proctor District, Wetzel County,  
is enclosed.

Very truly yours,

Secretary  
OIL AND GAS DIVISION

HO/am  
enc-2

Lat 39d-45'  
Long 80d-40'

10/13/2023

A-11

July 10, 1941

The Manufacturers Light & Heat Company  
800 Union Trust Building  
Pittsburgh, Pennsylvania

Attention: Harry H. Fowler, Office Manager, Land Department

Gentlemen:

We are returning tracing showing Well Sr. No. 3606 on the A. R. Goddard Farm, Proctor District, Wetzel County, for correction.

The owners of the property adjoining the lease should be shown and the date and the word "Well" in the main portion of the tracing, should be made with India ink.

Please return as soon as possible.

Very truly yours,

Secretary  
OIL AND GAS DIVISION

MG/am  
enc-1

10/13/2023

Formation	Color	Hard or Soft	Top	Bottom	Oil, Gas or Water	Depth Found	Remarks
1000			1000	1000			
1001			1001	1001			
1002			1002	1002			
1003			1003	1003			
1004			1004	1004			
1005			1005	1005			
1006			1006	1006			
1007			1007	1007			
1008			1008	1008			
1009			1009	1009			
1010			1010	1010			
1011			1011	1011			
1012			1012	1012			
1013			1013	1013			
1014			1014	1014			
1015			1015	1015			
1016			1016	1016			
1017			1017	1017			
1018			1018	1018			
1019			1019	1019			
1020			1020	1020			
1021			1021	1021			
1022			1022	1022			
1023			1023	1023			
1024			1024	1024			
1025			1025	1025			
1026			1026	1026			
1027			1027	1027			
1028			1028	1028			
1029			1029	1029			
1030			1030	1030			
1031			1031	1031			
1032			1032	1032			
1033			1033	1033			
1034			1034	1034			
1035			1035	1035			
1036			1036	1036			
1037			1037	1037			
1038			1038	1038			
1039			1039	1039			
1040			1040	1040			
1041			1041	1041			
1042			1042	1042			
1043			1043	1043			
1044			1044	1044			
1045			1045	1045			
1046			1046	1046			
1047			1047	1047			
1048			1048	1048			
1049			1049	1049			
1050			1050	1050			
1051			1051	1051			
1052			1052	1052			
1053			1053	1053			
1054			1054	1054			
1055			1055	1055			
1056			1056	1056			
1057			1057	1057			
1058			1058	1058			
1059			1059	1059			
1060			1060	1060			
1061			1061	1061			
1062			1062	1062			
1063			1063	1063			
1064			1064	1064			
1065			1065	1065			
1066			1066	1066			
1067			1067	1067			
1068			1068	1068			
1069			1069	1069			
1070			1070	1070			
1071			1071	1071			
1072			1072	1072			
1073			1073	1073			
1074			1074	1074			
1075			1075	1075			
1076			1076	1076			
1077			1077	1077			
1078			1078	1078			
1079			1079	1079			
1080			1080	1080			
1081			1081	1081			
1082			1082	1082			
1083			1083	1083			
1084			1084	1084			
1085			1085	1085			
1086			1086	1086			
1087			1087	1087			
1088			1088	1088			
1089			1089	1089			
1090			1090	1090			
1091			1091	1091			
1092			1092	1092			
1093			1093	1093			
1094			1094	1094			
1095			1095	1095			
1096			1096	1096			
1097			1097	1097			
1098			1098	1098			
1099			1099	1099			
1100			1100	1100			
1101			1101	1101			
1102			1102	1102			
1103			1103	1103			
1104			1104	1104			
1105			1105	1105			
1106			1106	1106			
1107			1107	1107			
1108			1108	1108			
1109			1109	1109			
1110			1110	1110			
1111			1111	1111			
1112			1112	1112			
1113			1113	1113			
1114			1114	1114			
1115			1115	1115			
1116			1116	1116			
1117			1117	1117			
1118			1118	1118			
1119			1119	1119			
1120			1120	1120			
1121			1121	1121			
1122			1122	1122			
1123			1123	1123			
1124			1124	1124			
1125			1125	1125			
1126			1126	1126			
1127			1127	1127			
1128			1128	1128			
1129			1129	1129			
1130			1130	1130			
1131			1131	1131			
1132			1132	1132			
1133			1133	1133			
1134			1134	1134			
1135			1135	1135			
1136			1136	1136			
1137			1137	1137			
1138			1138	1138			
1139			1139	1139			
1140			1140	1140			
1141			1141	1141			
1142			1142	1142			
1143			1143	1143			
1144			1144	1144			
1145			1145	1145			
1146			1146	1146			
1147			1147	1147			
1148			1148	1148			
1149			1149	1149			
1150			1150	1150			

10/13/2023

Date..... September 17th, 194 1

MEET RECORD

APPROVED THE MANUFACTURERS LIGHT & HEAT CO., , Owner

By..... *Harry H. Fowler* (Title) Office Mgr.

Land Dept.

STATE OF WEST VIRGINIA  
DEPARTMENT OF MINES  
OIL AND GAS DIVISION

WELL RECORD

Permit No. WET 259

Oil or Gas Well Dry hole  
(KIND)

Company The Manufacturers Light & Heat Co.  
 Address 800 Union Trust Bldg., Pittsburgh, Pa.  
 Farm A. R. Goddard Acres 100  
 Location (waters) \_\_\_\_\_  
 Well No. 1 - 3606 Elev. 1373 ft.  
 District Proctor County Wetzel  
 The surface of tract is owned in fee by A. R. Goddard  
R D 2 Address Proctor, WVa.  
 Mineral rights are owned by The Mfrs Light & Heat Co  
800 Union Trust Bldg Address Pittsburgh, Pa  
 Drilling commenced 8/1/11  
 Drilling completed 9/9/11  
 Date shot \_\_\_\_\_ Depth of shot \_\_\_\_\_  
 Open Flow /10ths Water in \_\_\_\_\_ Inch  
 \_\_\_\_\_ /10ths Merc. in \_\_\_\_\_ Inch  
 Volume \_\_\_\_\_ Cu. Ft.  
 Rock Pressure \_\_\_\_\_ lbs. \_\_\_\_\_ hrs.  
 Oil \_\_\_\_\_ bbls., 1st 24 hrs.  
 Fresh water \_\_\_\_\_ feet \_\_\_\_\_ feet  
 Salt water \_\_\_\_\_ feet \_\_\_\_\_ feet

Casing and Tubing	Used in Drilling	Left in Well	Packers
Size			
16			Kind of Packer
13			
10	455' 4"		Size of
8 1/4	1630' 2"		
6 1/2	2226' 3"		Depth set
5 3/16			
3			Perf. top
2			Perf. bottom
Liners Used			Perf. top
			Perf. bottom

CASING CEMENTED \_\_\_\_\_ SIZE \_\_\_\_\_ No. Ft. \_\_\_\_\_ Date \_\_\_\_\_  
 COAL WAS ENCOUNTERED AT 686 FEET 12 INCHES  
1012 FEET 12 INCHES 1105 FEET 36 INCHES  
 \_\_\_\_\_ FEET \_\_\_\_\_ INCHES \_\_\_\_\_ FEET \_\_\_\_\_ INCHES

Formation	Color	Hard or Soft	Top	Bottom	Oil, Gas or Water	Depth Found	Remarks
Clay, Lime, Slate			0	120			
Sand			120	130			
Slate, Lime, Red Rock			130	686			
Coal			686	687			
Slate, Lime, Red Rock			687	1012			
Mapletown Coal			1012	1013			
Lime & Slate			1013	1105			
Pittsburgh Coal			1105	1108			
Slate, Lime, Red Rock			1108	1315			
Cave			1290	1310			
Slate, Lime & Red Rock			1315	1462			
Little Dunkard Sand			1462	1490			
Lime			1490	1520			
Sand			1520	1545			
Slate & Pink Rock			1545	1586			
Big Dunkard Sand			1586	1610			
Lime & Slate			1610	1675			
Gas Sand			1675	1700			
Slate			1700	1718			
1st Salt Sand			1718	1772			
Slate, Lime & Shale			1772	1825			
2nd Salt Sand			1825	1885			
Slate & Lime			1885	1915			
Sand			1915	1952			
Shale, Lime, Slate			1952	2050			
3rd Salt Sand			2050	2076			
Lime, Shale, Slate, Rock			2076	2195			
Pencil Cave			2195	2205			
Big Lime			2205	2268			
Big Injun			2268	2520			
Slate, Lime & Shells			2520	2664			
Berea Sand			2664	2722			
Slate, Lime, Shells			2722	2870			
50-Foot Sand			2870	2906			
Slate, Lime			2906	2945			
30-Foot Sand			2945	2965			
Red Rock, Slate			2965	3067			
Stray Sand			3067	3095			
Slate, Shells, Lime			3095	3230			
Total depth				3230			

455'-10"

1630'-8 1/4"

2226'-6 7/8"



10/13/2023

B-9

PROPOSED MANNER OF PLUGGING AND FILLING WELL

(REQUIRED BY RULES AND REGULATIONS)

WEST VIRGINIA DEPARTMENT OF MINES

OIL AND GAS DIVISION

WORK ORDER

Well to be plugged and filled as follows:

Total Depth	3230	
Bridge at	3047	
Clay	3047 - 3037	
Wood Plug	3037 - 3034	
Clay	3034 - 2925	
Wood Plug	2925 - 2922	
Bridge at	2870	
Clay	2870 - 2745	
Wood Plug	2745 - 2742	
Cement	2742 - 2732	
Bridge at	2268	
Clay	2268 - 2248	
Wood Plug	2248 - 2245	Lift 6 5/8" Casing - Neat Cement to 2235'
Bridge at	2030	
Clay	2030 - 2020	1698' - 20' above 1st Salt Sand.
Wood Plug	2020 - 2017	1698' - 1695' - Neat cement to 1685'
<del>Bridge at</del>	<del>1800</del>	
<del>Clay</del>	<del>1800 - 1785</del>	
<del>Wood Plug</del>	<del>1785 - 1782</del>	
<del>Clay</del>	<del>1782 - 1760</del>	Lift 8 1/4" Casing
Bridge at	1520	
Clay	1520 - 1462	
Wood Plug	1462 - 1459	
Cement	1459 - 1449	
Clay	1449 - 1225	
Bridge at	1138	
Cement	1138 - 1085	Sealing Pittsburgh Coal 30' below to 20' above
Clay	1085 - 1043	992'
Cement	1043 - 992	Sealing Mapletown Coal 30' below to 20' above
Clay	992' - 922	922' - 660
Wood Plug	660 - 657	
Clay	657 - 472	
Wood Plug	472 - 469	Lift 10" Casing
Clay	469 to Surface	

Erect Marker as per Rule #18. - giving name of operator, farm name, well number and date abandoned.

NOTE: CEMENT FOR MAKING CEMENT PLUGS BE MIXED WITH WATER ONLY--APPROXIMATELY FIVE GAL WATER TO ONE SACK CEMENT. ALLOW CEMENT TO SET BEFORE CONTINUING FILLING.

Coal Owner or Operator, Lease or Property Owner.

NOTE: CHANGES IN THE ABOVE WORK ORDER CAN BE GRANTED ONLY BY THE DEPARTMENT OF MINES, CHARLESTON, W. VA.

Gentlemen:

This "work order" is submitted for your approval and concurrence and unless notified of your disapproval or non-concurrence, the undersigned will proceed with the plugging and filling of said well in the above described manner on the date stated in the notice of intention to plug and abandon the said well on opposite side of this sheet.

Very truly yours, THE MANUFACTURERS LIGHT & HEAT COMPANY,

Land Dept Office Mgr. Well Operator.

No objections have been filed by the coal owner or coal operator, or any available adjacent lease or property owners or interposed by the Department of Mines to the manner herein described for the plugging and filling of the well above mentioned. Therefore, the same is hereby approved this 19th day

of September, 19 41.

DEPARTMENT OF MINES Oil and Gas Division

10/13/2023

By: Marie E. Hippich

NOTE: This "work order" shall be filed in triplicate, one copy for the files of the Department of Mines; one to be approved or corrected and returned to the well operator as his authority for plugging said well; and one for the well inspector.

B-8

STATE OF WEST VIRGINIA  
DEPARTMENT OF MINES  
OIL AND GAS DIVISION

NOTICE OF INTENTION TO PLUG AND ABANDON WELL

(REQUIRED BY SECTION 9, ARTICLE 4, CHAPTER 22 OF THE CODE)

To THE DEPARTMENT OF MINES,  
Charleston, W. Va.

Roosevelt Coal Company

COAL OPERATOR OR COAL OWNER

902 Diamond Bank Bldg.,  
Pittsburgh, Pa.

ADDRESS

COAL OPERATOR OR COAL OWNER

ADDRESS

LEASE OR PROPERTY OWNER

ADDRESS

The Manufacturers Light & Heat Co

NAME OF WELL OPERATOR

800 Union Trust Building

Pittsburgh, Penna.

COMPLETE ADDRESS

September 15, 1941

19

WELL TO BE ABANDONED

Proctor

District

Wetzel

County

Well No. 3606

A.R. Goddard

Farm

Gentlemen:—

The undersigned well operator is about to abandon the above described well and will commence the work of plugging and abandoning said well on the 25th day of September, 1941, (which date shall not be less than five days after the day on which this notice so mailed is received, or in due course should be received by the Department of Mines.)

This notice is given you in order that your respective representatives may be present at the plugging and filling of said well. You are further notified that whether you are represented or not represented the undersigned will proceed on that date, or shortly thereafter, to plug and fill said well in the manner required by Section 10, Article 4, Chapter 22 of the Code and given in detail on the reverse side of this notice, in "Work Order."

This notice is being mailed by registered mail to each of you at the above addresses on the above date.

Very truly yours,

THE MANUFACTURERS LIGHT & HEAT COMPANY,

Land Dept. Office Mgr.

Well Operator.

NOTE: Upon the abandonment of all wells drilled prior to June 1, 1929, a plat prepared by a competent engineer, showing the district and county in which the tract of land is located, the name and acreage of same, the names of the owners and adjacent tracts, and the location of the about to be abandoned well, determined by survey, and the courses and distances of such well from two permanent points or landmarks on said tract, shall be submitted with this notice.

(Over)

WET 259 - P PERMIT NUMBER

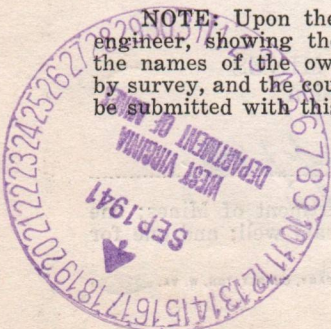

10/13/2023



STATE OF WEST VIRGINIA  
DEPARTMENT OF MINES  
OIL AND GAS DIVISION

AFFIDAVIT OF PLUGGING AND FILLING WELL

AFFIDAVIT SHOULD BE MADE IN TRIPPLICATE, ONE COPY MAILED TO THE DEPARTMENT, ONE COPY TO BE RETAINED BY THE WELL OPERATOR AND THE THIRD COPY (AND EXTRA COPIES IF REQUIRED) SHOULD BE MAILED TO EACH COAL OPERATOR AT THEIR RESPECTIVE ADDRESSES.

Roosevelt Coal Company  
COAL OPERATOR OR OWNER  
902 Diamond Bank Building,  
Pittsburgh Pa.  
ADDRESS

The Manufacturers Light & Heat Co.  
NAME OF WELL OPERATOR  
300 Union Trust Building,  
Pittsburgh Pa.  
COMPLETE ADDRESS

COAL OPERATOR OR OWNER

October 15th, 1941 19  
WELL AND LOCATION

ADDRESS

Proctor District

LEASE OR PROPERTY OWNER

Wetzel County

ADDRESS

Well No. 3606

A.R. Goddard Farm

STATE INSPECTOR SUPERVISING PLUGGING

AFFIDAVIT

STATE OF WEST VIRGINIA, }  
County of Wetzel } SS:

T.C. Rawe and John Carroll  
being first duly sworn according to law depose and say that they are experienced in the work of plugging and filling oil and gas wells and were employed by The Manufacturers Light & Heat Co., well operator, and participated in the work of plugging and filling the above well, that said work was commenced on the 23rd day of September, 1941, and that the well was plugged and filled in the following manner:

SAND OR ZONE RECORD	FILLING MATERIAL		PLUGS USED	CASING				
	FORMATION	CONTENT		FROM	TO	SIZE & KIND	CSG PULLED	CSG LEFT IN
		Total depth	3230					
		Bridged	3017					
		Clay	3017	3037	6 5/8" Wood		6 5/8"	
		Wood plug	3037	2925				
		Clay	2925	2922	6 5/8" Wood		5'8"5"	
		Wood plug	2870				23'7"3"	
		Bridged	2870					
		Clay	2870	2715	6 5/8" Wood		8'4"	
		Wood plug	2715	2712				
		Cement	2712	2732				
		Bridged	2668				17'6"3"	
		Clay	2268	2218				
		Wood plug	2248	2215	6 5/8" Wood			
		Bridged	2030					
		Clay	2030	1698			10"	
		Wood plug	1698	1695	8 1/4" Wood		5'8"5"	
		Bridged	1520					
		Clay	1520	11:62				
		Wood plug	11:62	11:59	8 1/4" Wood			
		Cement	11:59	11:59				
		Clay	1119	1225				
		Bridged	1138					
		Cement	1138	1085				
		Clay	1085	1013				
		Cement	1013	992				
		Clay	992	660	8 1/4" Wood			
		Wood plug	660	657				
		Clay	657	469				
		Wood plug	469	to surface	10" Wood			
		Clay	469	to surface				
(NAME)	Pitts. Coal	Cement	1138	1085	Monument erected as per rule # 18			
(NAME)	Mapletown coal	Cement	1043	992				
(NAME)								
(NAME)								

and that the work of plugging and filling said well was completed on the 27th day of September, 1941.

And further deponents saith not.

John P. Carroll 10/13/2023  
T.C. Rawe  
Notary Public.

Sworn to and subscribed before me this 30 day of October, 1941.

My commission expires: Feb 4<sup>th</sup> 1946  
JARRETT PRINTING COMPANY, CHARLESTON, W. VA.

PERMIT No. Wet-259



Latitude 39° 45'

Longitude 80° 40'

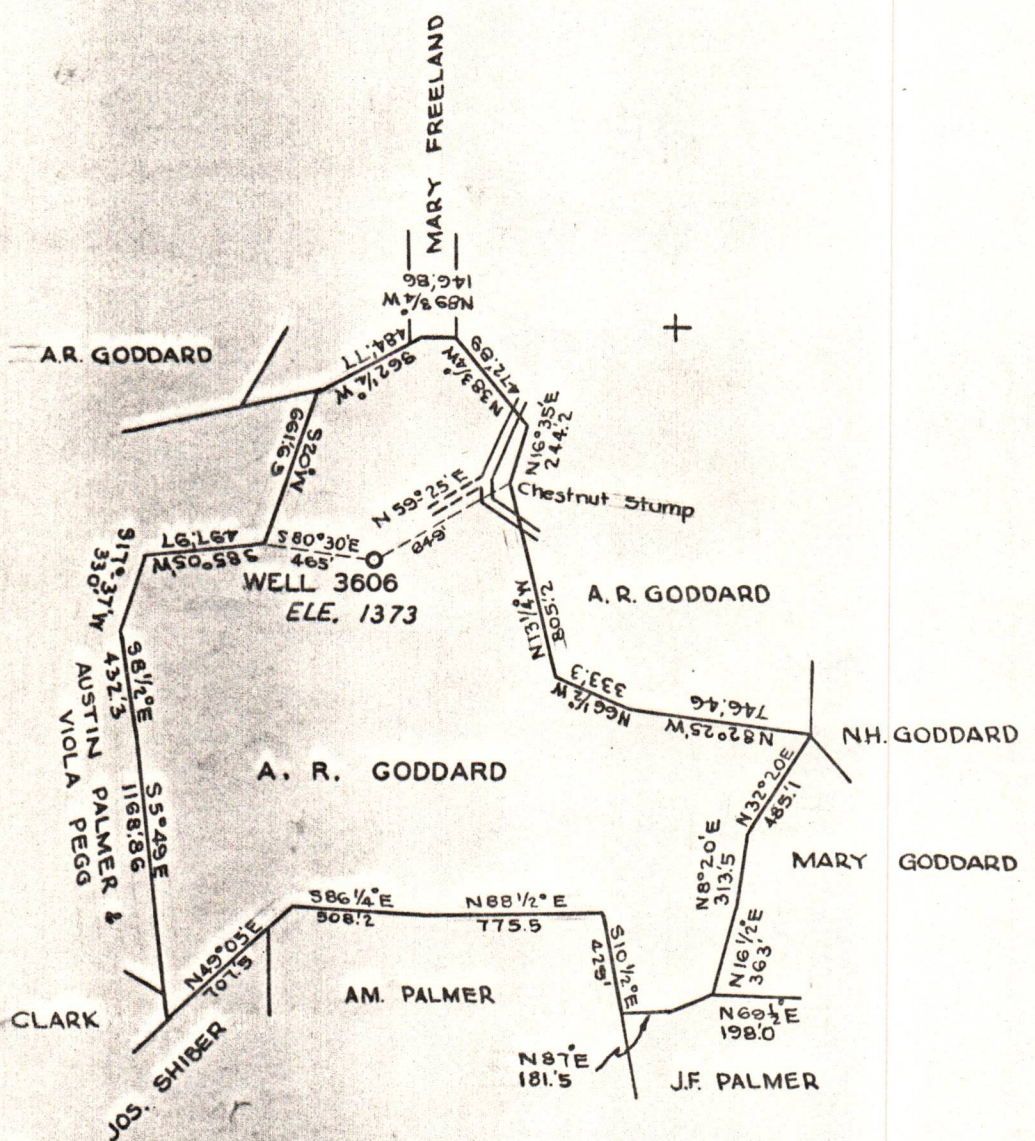

New Location...   
 Drill Deeper.....   
 Abandonment.....

Coal Owned by Roosevelt Coal Co.

Company THE MANUFACTURERS LIGHT & HEAT CO.  
 Address 800 UNION TRUST BLDG. PGH. PA.  
 Farm A R GODDARD  
 Tract \_\_\_\_\_ Acres 100 Lease No. 19022  
 Well (Farm) No. \_\_\_\_\_ Serial No. 3606  
 Elevation (Spirit Level) 1373'  
 Quadrangle LITTLETON W. VA.  
 County WETZEL District PROCTOR  
 Engineer H.H. Witzel  
 Engineer's Registration No. \_\_\_\_\_  
 File No. \_\_\_\_\_ Drawing No. 186  
 Date 6-19-41 Scale 1" = 800'

STATE OF WEST VIRGINIA  
 DEPARTMENT OF MINES  
 OIL AND GAS DIVISION  
 CHARLESTON

WELL LOCATION MAP  
 File No. WET-259

10/13/2023

+ Denotes location of well on United States Topographic Maps, scale 1 to 62,500, latitude and longitude lines being represented by border lines as shown.  
 — Denotes one inch spaces on border line of original tracing.