

STATE OF WEST VIRGINIA  
DEPARTMENT OF MINES  
OIL AND GAS DIVISION

NOTICE OF PROPOSED LOCATION OF OIL AND GAS WELL

To THE DEPARTMENT OF MINES,  
Charleston, W. Va.

J. LITTLETON DAWSON, Uniontown, Pa.

CARNEGIE NATURAL GAS COMPANY

COAL OPERATOR OR COAL OWNER

NAME OF WELL OPERATOR

OWNERS of MINERAL RIGHTS:

1014 Frick Building,  
PITTSBURGH, PA.

THURMAN L. GODDARD, Bebee, W. Va.

COMPLETE ADDRESS

NORA B. MASON, 1519 Fort Park Blvd., Lincoln Park, Mich.

OLA M. ALLEN, 1519 Fort Park Blvd., Lincoln Park, Mich.

JUNE 3, 1941

COAL OPERATOR OR COAL OWNER

PROPOSED LOCATION

WOODROW W. GODDARD, 1519 Fort Park Blvd. Lincoln Park, Mich.

MILDRED B. WORKMAN, 1519 Fort Park Blvd. Lincoln Park, Mich.

PROCTOR District

BESSIE GOUDY, 2608 Hess Ave., Warwood, W. Va.

WEBSTER E. GODDARD, 403 Annadale Ave. Moundsville, W. Va.

WETZEL County

ROY GODDARD, Route No. 2, Proctor, W. Va.

NOLA G. HAWKEY, 916 East 19th St., Long Beach, Calif.

Well No. 1-1563

39° 45'  
80° 40'

ADDRESS

THURMAN L. GODDARD ET AL Farm

GENTLEMEN:

The undersigned well operator is entitled to drill upon the above named farm or tract of land for oil and gas, having fee title thereto, (or as the case may be) under grant or lease dated MAY 16, 1941, made by THURMAN L. GODDARD ET AL, to CARNEGIE NATURAL GAS COMPANY, and recorded on the \_\_\_\_\_ day of \_\_\_\_\_, in the office of the County Clerk for said County in Book \_\_\_\_\_, page \_\_\_\_\_.

The enclosed plat was prepared by a competent engineer and shows the proposed location of a well to be drilled for oil and gas by the undersigned well operator on the farm and in the Magisterial District and County above named, determined by survey and courses and distances from two permanent points, or land marks.

The undersigned well operator is informed and believes there are no coal operators operating beds of coal beneath said farm or tract of land on which said well is located, or within 500 feet of the boundaries of the same, who have mapped their workings and filed their maps as required by law, excepting the coal operators or coal owners (if any) above named as addressees.

The above named coal operators or coal owners (if any) are notified that any objections they may desire to make to such proposed location, or which they are required to make by Section 3 of said Code, if the drilling of a well at said proposed location will cause a dangerous condition in or about their respective coal mines, must be received by, or filed with the Department of Mines within ten\* days from the receipt of a copy of this notice and accompanying plat by said Department. Said coal operators are further notified that forms for use in making such objections will be furnished to them by the Department of Mines promptly on request and that all such objections must set forth as definitely as is reasonably possible the ground or grounds on which such objections are based and indicate the direction and distance the proposed location should be moved to overcome same.

(The next paragraph is to be completed only in Department's copy.)

Copies of this notice and the enclosed plat were mailed by registered mail, or delivered to the above named coal operators or coal owners at their above shown respective address \_\_\_\_\_ day \_\_\_\_\_ before, or on the same day with the mailing or delivery of this copy to the Department of Mines at Charleston, West Virginia.

Very truly yours,



Address of Well Operator }

CARNEGIE NATURAL GAS COMPANY

WELL OPERATOR

1014 FRICK BUILDING

STREET

PITTSBURGH

CITY OR TOWN

PENNSYLVANIA

STATE

10/13/2023

\*Section 3 . . . . If no such objections be filed or be found by the department of mines, within said period of ten days from the receipt of said notice and plat by the department of mines, to said proposed location, the department shall forthwith issue to the well operator a drilling permit reciting the filing of such plat, that no objections have been made by the coal operators to the location, or found thereto by the department, and that the same is approved and the well operator authorized to proceed to drill at said location.

STATE OF WEST VIRGINIA  
DEPARTMENT OF MINES  
OIL AND GAS DIVISION

NOTICE OF PROPOSED LOCATION OF OIL AND GAS WELL

To The Department of Mines,  
Charleston, W. Va.

|   |   |
|---|---|
| OWNERS OF MINERAL RIGHTS:<br>THURMAN L. GODDARD,<br>Peters, W. Va.  | COAL OPERATOR OR COAL OWNER<br>J. LITTLETON BAWSON,<br>Uniontown, Pa. |
| ADDRESS<br>HORA B. MASON, 1519 Fort Park Blvd., Lincoln Park, Mich.<br>OLA M. ALLEN, 1519 Fort Park Blvd., Lincoln Park, Mich.                      | NAME OF WELL OPERATOR<br>CARBONITE NATURAL GAS COMPANY                |
| PROPOSED LOCATION<br>WOODROW W. GODDARD, 1519 Fort Park Blvd., Lincoln Park, Mich.<br>MILDRED E. WORKMAN, 1519 Fort Park Blvd., Lincoln Park, Mich. | COMPLETE ADDRESS<br>JOHN FRICK BUILDING,<br>PITTSBURGH, PA.           |
| DISTRICT  | DISTRICT  |
| RESERVE GOODY, 2808 Hess Ave., Warwood, W. Va.<br>WEBSTER B. GODDARD, 107 Annadale Ave., Moundsville, W. Va.  | COUNTY<br>WETZEL  |
| ROY GODDARD, Route No. 2, Proctor, W. Va.<br>NOVA G. HAWKEY, 510 East 12th St., Long Beach, Calif.  | WELL No. 1-1563<br>30° 48'  |
| ADDRESS<br>THURMAN L. GODDARD ET AL Farm  |   |

Gentlemen:

The undersigned well operator is entitled to drill upon the above named farm or tract of land for oil and gas, having fee title thereto, (or as the case may be) under grant or lease dated \_\_\_\_\_ to \_\_\_\_\_, made by \_\_\_\_\_ THURMAN L. GODDARD ET AL \_\_\_\_\_, and recorded on the \_\_\_\_\_ day of \_\_\_\_\_, in the office of the County Clerk for said County in \_\_\_\_\_, page \_\_\_\_\_.

The enclosed plat was prepared by a competent engineer and shows the proposed location of a well to be drilled for oil and gas by the undersigned well operator on the farm and in the Magisterial District and County above named, determined by survey and courses and distances from two permanent points or land marks.

The undersigned well operator is informed and believes there are no coal operators operating beds of coal beneath said farm or tract of land on which said well is located, or within 500 feet of the boundary of the same, who have mapped their workings and filed their maps as required by law, excepting the coal operators or coal owners (if any) above named as addressees.

The above named coal operators or coal owners (if any) are notified that any objections they may desire to make to such proposed location, or which they are required to make by Section 3 of said Code, if the drilling of a well at said proposed location will cause a dangerous condition in or about their respective coal mines must be received by or filed with the Department of Mines within ten days from the receipt of a copy of this notice and accompanying plat by said Department. Said coal operators are further notified that forms for use in making such objections will be furnished to them by the Department of Mines promptly on request and that all such objections must set forth as definitely as is reasonably possible the ground or grounds on which such objections are based and indicate the direction and distance the proposed location should be moved to overcome same.

(The next paragraph is to be completed only in Department's copy.)

Copies of this notice and the enclosed plat were mailed by registered mail, or delivered to the above named coal operators or coal owners at their above shown respective address \_\_\_\_\_ day \_\_\_\_\_ before, or on the same day with the mailing or delivery of this copy to the Department of Mines at Charleston, West Virginia.

Very truly yours,

CARBONITE NATURAL GAS COMPANY  
WELL OPERATOR  
JOHN FRICK BUILDING  
STREET  
PITTSBURGH  
CITY OR TOWN  
PENNSYLVANIA  
STATE



10/13/2023

\*Section 3 . . . . . If no such objections be filed or be found by the department of mines, within said period of ten days from the receipt of said notice and plat by the department of mines, for said proposed location, the department shall forthwith issue to the well operator a drilling permit reciting the date of such plat, that no objections have been made by the coal operators to the location, or found thereby by the department, and that the same is approved and the well operator authorized to proceed to drill at said location.

A-10

June 18, 1941

Carnegie Natural Gas Company  
1014 Friok Building  
Pittsburgh, Pennsylvania

Gentlemen:

Permit WRT-257 to drill Well No. 1-1563 on  
the Thurman L. Goddard et al Farm, Proctor District,  
Wetzel County, is enclosed.

Very truly yours,

Secretary  
OIL AND GAS DIVISION

MG/am  
enc-2

Lat39d-45'  
Long80d-40'

10/13/2023

| Formation      | Color  | Hard or Soft | Top   | Bottom | Oil, Gas or Water | Depth Found   | Remarks                      |
|----------------|--------|--------------|-------|--------|-------------------|---------------|------------------------------|
| Lime           | Light  | Hard         | 780'  | 798'   |                   |               |                              |
| Slate          | Dark   | Soft         | 798'  | 810'   |                   |               |                              |
| Rock           | Red    | Soft         | 810'  | 815'   |                   |               |                              |
| Lime           | Light  | Hard         | 815'  | 823'   |                   |               |                              |
| Slate          | Dark   | Soft         | 823'  | 850'   |                   |               |                              |
| Lime           | Light  | Hard         | 850'  | 887'   |                   |               |                              |
| Slate          | Light  | Soft         | 887'  | 895'   |                   |               |                              |
| Rock           | Red    | Soft         | 895'  | 903'   |                   |               |                              |
| Slate          | Light  | Soft         | 903'  | 917'   |                   |               |                              |
| Lime           | Light  | Hard         | 917'  | 985'   |                   |               |                              |
| Coal           | Black  | Soft         | 985'  | 987'   |                   |               |                              |
| Lime           | Light  | Hard         | 987'  | 1030'  |                   |               |                              |
| Slate          | Light  | Soft         | 1030' | 1035'  |                   |               |                              |
| Lime           | Light  | Hard         | 1035' | 1060'  |                   |               |                              |
| Slate          | Dark   | Soft         | 1060' | 1078'  |                   |               |                              |
| Coal. Pgh.     | Black  | Soft         | 1078' | 1083'  |                   |               |                              |
| Slate          | Dark   | Soft         | 1083' | 1090'  |                   |               |                              |
| Lime           | Light  | Hard         | 1090' | 1105'  |                   |               |                              |
| Slate          | Dark   | Soft         | 1105' | 1130'  |                   |               |                              |
| Rock           | Red    | Soft         | 1130' | 1145'  |                   |               |                              |
| Lime           | Light  | Hard         | 1145' | 1153'  |                   |               |                              |
| Slate          | Light  | Soft         | 1153' | 1208'  |                   |               |                              |
| Rock           | Red    | Soft         | 1208' | 1283'  |                   |               |                              |
| Lime           | Light  | Hard         | 1283' | 1302'  |                   |               |                              |
| Slate          | Dark   | Soft         | 1302' | 1338'  |                   |               |                              |
| Rock           | Red    | Soft         | 1338' | 1424'  |                   |               |                              |
| Slate Shells   | Shells | Soft         | 1424' | 1447'  |                   |               |                              |
| Little Dunk.   | Light  | Hard         | 1447' | 1500'  | Gas               | 1470' - 1474' | Test 30/10 W. in 1" Opening  |
| Slate          | Dark   | Soft         | 1500' | 1537'  |                   |               |                              |
| Rock           | Red    | Soft         | 1537' | 1550'  |                   |               |                              |
| Lime           | White  | Hard         | 1550' | 1572'  |                   |               |                              |
| Slate          | Black  | Soft         | 1572' | 1590'  |                   |               |                              |
| Big Dunk.      | White  | Hard         | 1590' | 1605'  |                   |               |                              |
| Slate          | White  | Soft         | 1605' | 1643'  |                   |               |                              |
| Gas Sand       | White  | Hard         | 1643' | 1665'  |                   |               |                              |
| Slate          | Black  | Soft         | 1665' | 1684'  |                   |               |                              |
| Sand           | White  | Hard         | 1684' | 1704'  |                   |               |                              |
| Slate          | Black  | Soft         | 1704' | 1750'  |                   |               |                              |
| 1st, Salt Sand | White  | Hard         | 1750' | 1827'  | Water             | 1820'         |                              |
| Slate          | Dark   | Soft         | 1827' | 1880'  |                   |               |                              |
| 2nd, Salt Sand | White  | Hard         | 1880' | 1914'  |                   |               |                              |
| Slate          | Dark   | Soft         | 1914' | 1975'  |                   |               |                              |
| Lime           | White  | Hard         | 1975' | 2003'  |                   |               |                              |
| 3d, Salt Sand  | White  | Hard         | 2003' | 2023'  |                   |               |                              |
| Slate          | Dark   | Soft         | 2023' | 2040'  |                   |               |                              |
| Lime           | White  | Hard         | 2040' | 2080'  |                   |               |                              |
| Rock           | Red    | Soft         | 2080' | 2093'  |                   |               |                              |
| Lime           | Light  | Hard         | 2093' | 2115'  |                   |               |                              |
| Slate          | Dark   | Soft         | 2115' | 2132'  |                   |               |                              |
| Little Lime    | Dark   | Hard         | 2132' | 2141'  |                   |               |                              |
| Slate          | Dark   | Soft         | 2141' | 2149'  |                   |               |                              |
| Sand           | White  | Hard         | 2149' | 2166'  |                   |               |                              |
| Big Lime       | Light  | Hard         | 2166' | 2218'  |                   |               |                              |
| Big Injun      | Light  | Hard         | 2218' | 2480'  |                   |               |                              |
| Slate          | Dark   | Soft         | 2480' | 2595'  |                   |               |                              |
| Sary Lime      | Dark   | Hard         | 2595' | 2610'  |                   |               |                              |
| Slate          | Dark   | Soft         | 2610' | 2648'  |                   |               |                              |
| Lime Sandy     | Dark   | Hard         | 2648' | 2710'  |                   |               |                              |
| Slate          | Dark   | Soft         | 2710' | 2826'  |                   |               |                              |
| Sandy Lime     | White  | Hard         | 2826' | 2838'  |                   |               |                              |
| Slate          | White  | Soft         | 2838' | 2851'  |                   |               |                              |
| Lime           | White  | Hard         | 2851' | 2857'  |                   |               |                              |
| Slate Shells   | Dark   | Hard         | 2857' | 2920'  |                   |               |                              |
| Rock           | Red    | Soft         | 2920' | 2941'  |                   |               |                              |
| Lime           | Dark   | Hard         | 2941' | 2952'  |                   |               |                              |
| Rock           | Red    | Soft         | 2952' | 2967'  |                   |               |                              |
| Slate          | Dark   | Soft         | 2967' | 3028'  |                   |               |                              |
| Gordon Stray   | Light  | Hard         | 3028' | 3042'  | Gas               | 3032' - 3038' | Test 16/10 W. in 2" Opening. |
| Slate          | Light  | Soft         | 3042' | 3083'  |                   |               |                              |
| Gordon Sand    | White  | Hard         | 3083' | 3092'  |                   |               |                              |
| Slate          | Dark   | Soft         | 3092' | 3170'  |                   |               |                              |
| Slate Lime     | Dark   | Soft         | 3170' | 3386'  |                   |               |                              |
| Total Depth    |        |              | 3386' |        |                   |               |                              |

1462' - 8 1/2"

2194' - 6 7/8"

10/13/2023

Date SEPTEMBER 18, 1941

APPROVED CARNEGIE NATURAL GAS COMPANY, Owner

By [Signature] (Title) Geologist

WEST VIRGINIA DEPARTMENT OF MINES  
OIL AND GAS DIVISION

WELL RECORD

Permit No. Wet - 257

Oil or Gas Well Gas  
(Kind)

Company Carnegie Natural Gas Company  
 Address 1014 Frick Building, Pittsburgh, Pa.  
 Farm Thurman L. Goddard Etal. Acres 15  
 Location (waters) Branch Whetstone Creek  
 Well No. 1 - 1563 Elev. 1340  
 District Proctor County Wetzel  
 The surface of tract is owned in fee by THURMAN L. GODDARD  
 Address Bebee, W. Va.  
 Mineral rights are owned by SEE BELOW  
 Address \_\_\_\_\_  
 Drilling commenced June 10, 1941.  
 Drilling completed August 20, 1941.  
 Date shot \_\_\_\_\_ Depth of shot \_\_\_\_\_  
 Open Flow 16 /10ths Water in 2" Inch  
 /10ths Merc. in \_\_\_\_\_ Inch  
 Volume 169,000 Cu. Ft.  
 Rock Pressure 550 lbs. 47 hrs.  
 Oil None bbls., 1st 24 hrs.  
 Fresh water 165 feet 1820 feet  
 Salt water \_\_\_\_\_ feet \_\_\_\_\_ feet

| Casing and Tubing | Used in Drilling | Left in Well | Packers                     |
|-------------------|------------------|--------------|-----------------------------|
| Size              |                  |              | Kind of Packer              |
| 16                |                  |              | <u>Oil Well Bottom</u>      |
| 13                |                  |              | <u>hole 6-5/8" x 8 1/4"</u> |
| 10                | <u>235'</u>      | <u>235'</u>  | Depth set <u>2194'</u>      |
| 8 1/4             | <u>1462'</u>     | <u>1462'</u> |                             |
| 6 5/8             | <u>2194'</u>     | <u>2194'</u> |                             |
| 5 3/16            |                  |              | Perf. top <u>None</u>       |
| 3                 |                  |              | Perf. bottom _____          |
| 2                 |                  |              | Perf. top _____             |
| Liners Used       | <u>None</u>      |              | Perf. bottom _____          |

CASING CEMENTED \_\_\_\_\_ SIZE \_\_\_\_\_ No. FT. \_\_\_\_\_ Date \_\_\_\_\_  
 COAL WAS ENCOUNTERED AT 985 FEET \_\_\_\_\_ INCHES  
1078 FEET \_\_\_\_\_ INCHES FEET \_\_\_\_\_ INCHES  
 FEET \_\_\_\_\_ INCHES FEET \_\_\_\_\_ INCHES

| Formation | Color | Hard or Soft | Top  | Bottom | Oil Gas or Water | Depth Found | Remarks |
|-----------|-------|--------------|------|--------|------------------|-------------|---------|
| Clay      | Red   | Soft         | 0    | 20'    |                  |             |         |
| Lime      | Light | Hard         | 20'  | 27'    |                  |             |         |
| Slate     | Light | Soft         | 27'  | 43'    |                  |             |         |
| Lime      | Light | Hard         | 43'  | 65'    |                  |             |         |
| Slate     | Light | Soft         | 65'  | 75'    |                  |             |         |
| Sand      | Light | Hard         | 75'  | 85'    | Water            | 85'         |         |
| Rock      | Red   | Soft         | 85'  | 103'   |                  |             |         |
| Slate     | Light | Soft         | 103' | 122'   |                  |             |         |
| Lime      | Light | Hard         | 122' | 147'   |                  |             |         |
| Rock      | Red   | Soft         | 147' | 158'   |                  |             |         |
| Slate     | Light | Soft         | 158' | 175'   | Water            | 165'        |         |
| Lime      | Light | Hard         | 175' | 237'   |                  |             |         |
| Rock      | Red   | Soft         | 237' | 248'   |                  |             |         |
| Lime      | Light | Hard         | 248' | 263'   |                  |             |         |
| Slate     | Light | Soft         | 263' | 275'   |                  |             |         |
| Rock      | Red   | Soft         | 275' | 304'   |                  |             |         |
| Slate     | Light | Soft         | 304' | 327'   |                  |             |         |
| Sand      | Light | Hard         | 327' | 338'   |                  |             |         |
| Rock      | Red   | Soft         | 338' | 347'   |                  |             |         |
| Lime      | Light | Hard         | 347' | 365'   |                  |             |         |
| Slate     | Dark  | Soft         | 365' | 373'   |                  |             |         |
| Lime      | Light | Hard         | 373' | 415'   |                  |             |         |
| Slate     | Dark  | Soft         | 415' | 445'   |                  |             |         |
| Rock      | Red   | Soft         | 445' | 455'   |                  |             |         |
| Slate     | Light | Soft         | 455' | 460'   |                  |             |         |
| Sand      | Light | Hard         | 460' | 468'   |                  |             |         |
| Slate     | Light | Soft         | 468' | 505'   |                  |             |         |
| Rock      | Red   | Soft         | 505' | 520'   |                  |             |         |
| Slate     | Dark  | Soft         | 520' | 531'   |                  |             |         |
| Lime      | Light | Hard         | 531' | 547'   |                  |             |         |
| Slate     | Dark  | Soft         | 547' | 578'   |                  |             |         |
| Lime      | Dark  | Hard         | 578' | 602'   |                  |             |         |
| Slate     | Light | Soft         | 602' | 625'   |                  |             |         |
| Slate     | Dark  | Soft         | 625' | 637'   |                  |             |         |
| Lime      | Light | Hard         | 637' | 651'   |                  |             |         |
| Slate     | Light | Soft         | 651' | 683'   |                  |             |         |
| Sand      | Light | Hard         | 683' | 695'   |                  |             |         |
| Slate     | Dark  | Soft         | 695' | 702'   |                  |             |         |
| Lime      | Light | Hard         | 702' | 732'   |                  |             |         |
| Rock      | Red   | Soft         | 732' | 738'   |                  |             |         |
| Lime      | Light | Hard         | 738' | 765'   |                  |             |         |
| Slate     | Dark  | Soft         | 765' | 780'   |                  |             |         |



OWNERS of MINERAL RIGHTS:

THURMAN L. GODDARD, Bebee, W.Va.  
 NORA B. MASON, 1519 Fort Park Blvd. Lincoln Park, Mich.  
 Ola M. ALLEN, 1519 Fort Park Blvd. Lincoln Park, Mich.  
 WOODROW W. GODDARD, 1519 Fort Park Blvd. Lincoln Park, Mich.  
 MILDRED B. WORKMAN, 1519 Fort Park Blvd. Lincoln Park, Mich.  
 BESSIE GOUDY, 2608 Hess Ave., Warwood, W.Va.  
 WEBSTER E. GODDARD, 403 Annadale Ave., Moundsville, W.Va.  
 ROY GODDARD, Route No. 2, Proctor, W.Va.  
 NOLA G. HAWKEY, 916 East 19th St., Long Beach, Calif.

10/13/2023

B-9

PROPOSED MANNER OF PLUGGING AND FILLING WELL

(REQUIRED BY RULES AND REGULATIONS)

WEST VIRGINIA DEPARTMENT OF MINES  
OIL AND GAS DIVISION

WORK ORDER

Well to be plugged and filled as follows: TOTAL DEPTH - 3386'

- Anchor permanent bridge at 3125 - one sack neat cement on bridge.
- Fill with clay 3125' - 3008'
- Fill with cement 3008' - 2998' - **Set wood plug below cement**
- Anchor permanent bridge at 2510' - one sack neat cement on bridge.
- Fill with clay 2510' - 2208'
- Fill with cement 2208' - 2198'
- Drive Lead Plug to 2198'
- Remove 219 1/4' of 6-5/8" casing.
- Fill with clay 2198' - 1480'
- Fill with cement 1480' - 1470'
- Remove 1462' of 8-1/4" casing.
- Fill with clay 1470' - 1427'
- Fill with cement 1427' - 1417' - **Set wood plug below cement**
- Fill with clay 1417' - 1113'
- Fill with cement 1113' - 1058' - this being 30' below to 20' above Pittsburgh Coal.
- Fill with clay 1058' - 1017'
- Fill with cement 1017' - 965' - this being 30' below to 20' above Mapletown Coal.
- Fill with clay 965' - 255'
- Fill with cement 255' - 245' - sealing off all surface water.
- Remove 235' of 10" casing.
- Fill with clay 245' to surface.

Erect marker or monument such as described in Rule 18, 1931 Regulations.  
All work to be done in workmanlike manner.

~~XXXXXXXX~~ NOTE: CHANGES IN THE ABOVE WORK ORDER CAN BE GRANTED ONLY BY THE  
~~XXXXXXXX~~ DEPARTMENT OF MINES, CHARLESTON, W. VA.

To the Department of Mines  
Coal Owner or Operator,  
Lease or Property Owner.

Gentlemen:

This "work order" is submitted for your approval and concurrence and unless notified of your disapproval or non-concurrence, the undersigned will proceed with the plugging and filling of said well in the above described manner on the date stated in the notice of intention to plug and abandon the said well on opposite side of this sheet.

Very truly yours,

CARNEGIE NATURAL GAS COMPANY

By *[Signature]*  
President. Well Operator.

No objections have been filed by the coal owner or coal operator, or any available adjacent lease or property owners or interposed by the Department of Mines to the manner herein described for the plugging and filling of the well above mentioned. Therefore, the same is hereby approved this 19th day

of September, 19 41

DEPARTMENT OF MINES 10/13/2023  
Oil and Gas Division

By: .....

NOTE: This "work order" shall be filed in triplicate, one copy for the files of the Department of Mines; one to be approved or corrected and returned to the well operator as his authority for plugging said well; and one for the well inspector.

STATE OF WEST VIRGINIA  
DEPARTMENT OF MINES  
OIL AND GAS DIVISION

NOTICE OF INTENTION TO PLUG AND ABANDON WELL

(REQUIRED BY SECTION 9, ARTICLE 4, CHAPTER 22 OF THE CODE)

To THE DEPARTMENT OF MINES,  
Charleston, W. Va.

J. LITTLETON DAWSON, Uniontown, Pa.  
COAL OPERATOR OR COAL OWNER

CARNEGIE NATURAL GAS COMPANY  
NAME OF WELL OPERATOR

OWNERS of MINERAL RIGHTS:

THURMAN L. GODDARD, Bebee, W. Va.

1014 FRICK BUILDING  
PITTSBURGH, PA.  
COMPLETE ADDRESS

NORA B. MASON, 1519 Fort Park Blvd. Lincoln Park, Mich.

SEPT. 18, 19 41

OLA M. ALLEN, 1519 Fort Park Blvd. Lincoln Park, Mich.

WOODROW W. GODDARD, 1519 Fort Park Blvd. Lincoln Park, Mich. WELL TO BE ABANDONED

MILDRED B. WORKMAN, 1519 Fort Park Blvd. Lincoln Park, Mich.

BESSIE GOUDY, 2608 Hess Ave., Warwood, W. Va.

PROCTOR District

WEBSTER E. GODDARD, 403 Annadale Ave. Moundsville, W. Va.

ROY GODDARD, Route No. 2, Proctor, W. Va.

WETZEL County

NOLA G. HAWKEY, 916 East 19th St., Long Beach, Calif.

OWNER of SURFACE:

Well No. 1-1563

THURMAN L. GODDARD, Bebee, W. Va.

THURMAN L. GODDARD ET AL. Farm

Gentlemen:—

The undersigned well operator is about to abandon the above described well and will commence the

work of plugging and abandoning said well on the 25th day of SEPTEMBER, 19 41,  
(which date shall not be less than five days after the day on which this notice so mailed is received, or in due course should be received by the Department of Mines.)

This notice is given you in order that your respective representatives may be present at the plugging and filling of said well. You are further notified that whether you are represented or not represented the undersigned will proceed on that date, or shortly thereafter, to plug and fill said well in the manner required by Section 10, Article 4, Chapter 22 of the Code and given in detail on the reverse side of this notice, in "Work Order."

This notice is being mailed by registered mail to each of you at the above addresses on the above date.

Very truly yours,

CARNEGIE NATURAL GAS COMPANY,

By [Signature] President. Well Operator.

NOTE: Upon the abandonment of all wells drilled prior to June 1, 1929, a plat prepared by a competent engineer, showing the district and county in which the tract of land is located, the name and acreage of same, the names of the owners and adjacent tracts, and the location of the about to be abandoned well, determined by survey, and the courses and distances of such well from two permanent points or landmarks on said tract, shall be submitted with this notice.

(Over)

WET-257-P PERMIT NUMBER

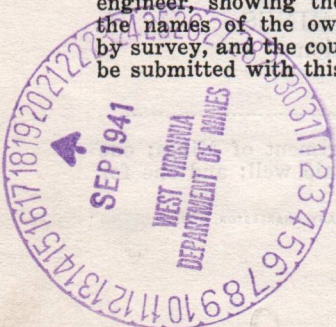

257-P

STATE OF WEST VIRGINIA  
DEPARTMENT OF MINES  
OIL AND GAS DIVISION

AFFIDAVIT OF PLUGGING AND FILLING WELL

Permit No. Wet-257-P

J. LITTLETON DAWSON, Uniontown, Pa.

Carnegie Natural Gas Company

OWNERS OF MINERAL RIGHTS:

COAL OPERATOR OR OWNER

NAME OF WELL OPERATOR

THURMAN L. GODDARD, Bebee, W. Va.  
NORA B. MASON, 1519 Fort Park Blvd. Lincoln Park, Mich.  
OLA M. ALLEN, 1519 Fort Park Blvd. Lincoln Park, Mich.

1014 Frick Building  
Pittsburgh, Pa.

COMPLETE ADDRESS

October 7th, 1941.

WOODROW W. GODDARD, 1519 Fort Park Blvd. Lincoln Park, Mich.  
MILDRED B. WORKMAN, 1519 Fort Park Blvd. Lincoln Park, Mich.

WELL AND LOCATION

Proctor District

BESSIE GOUDY, 2608 Hess Ave., Warwood, W. Va.  
WEBSTER E. GODDARD, 403 Annadale Ave. Moundsville, W. Va.

Wetzel County

ROY GODDARD, Route No. 2, Proctor, W. Va.  
NOLA G. HAWKEY, 916 East 19th St. Long Beach, Cal.

Well No. 1 - 1563

OWNER OF SURFACE:

Thurman L. Goddard Etal. Farm

THURMAN L. GODDARD, Bebee, W. Va.

AFFIDAVIT TO BE MADE IN TRIPPLICATE, ONE COPY TO BE MAILED BY REGISTERED MAIL TO THE DEPARTMENT, ONE COPY TO BE RETAINED BY THE WELL OPERATOR AND THE THIRD COPY (AND EXTRA COPIES IF REQUIRED) TO BE MAILED TO EACH COAL OPERATOR ABOVE NAMED AT THEIR RESPECTIVE ADDRESSES.

AFFIDAVIT

STATE OF WEST VIRGINIA, }  
COUNTY OF Wetzel } ss:

Edward Metz, B. F. Moslander and Earl Hamilton

being first duly sworn according to law depose and say that they are experienced in the work of plugging and filling oil and gas wells and were employed by Carnegie Natural Gas Company, well operator, and participated in the work of plugging and filling the above well, that said work was commenced on the 29 day of September, 1941, and that the well was plugged and filled in the following manner:

Manner in which sand was plugged: TOTAL DEPTH - 3386'  
Anchored permanent bridge at 3125' - one sack neat cement on bridge. Filled with clay 3125' to 3008'. Set 6-5/8" Wood Plug at 3008'. Filled with cement 3008' to 2998'.  
Anchored permanent bridge at 2510' - one sack neat cement on bridge. Filled with clay 2510' to 2208'. Filled with cement 2208' to 2198'. Drove 6-5/8" Lead Plug at 2198'.  
Removed 2194' of 6-5/8" Casing. Filled with clay 2198' to 1480'. Filled with cement 1480' to 1470'. Removed 1462' of 8 1/2" Casing. Filled with clay 1470' to 1427'. Set 8 1/2" Wood Plug at 1427'. Filled with cement 1427' to 1417'. Filled with clay 1417' to 1113'.

Manner in which coal was plugged:  
Filled with cement 1113' to 1058' this being 30' below to 208' above Pittsburgh Coal.  
Filled with clay 1058' to 1017'. Filled with cement 1017' to 965' this being 30' below to 20' above the Mapletown Coal. Filled with clay 965' to 255'. Filled with cement 255' to 245' sealing off all surface water. Removed 235' of 10" Casing. Filled with clay 245' to surface.

Description of monument: Size 2' x 1'-6" x 1'-2"  
Carnegie Natural Gas Company  
October 4th, 1941.  
Thurman L. Goddard well #1563.

(THE ABOVE DESCRIPTION MUST BE IN DETAIL AND IN ACCORDANCE WITH THE PROVISIONS OF SECTION 10, ARTICLE 4, CHAPTER 22 OF THE CODE)

and that the work of plugging and filling said well was completed on the 4 day of October, 1941.

And further deponents saith not.

Edward Metz  
B. F. Moslander  
Earl Hamilton  
10/13/2023  
day of Oct, 1941  
S. M. York  
Notary Public.

Sworn to and subscribed before me this 30

My Commission expires:

June 11 - 1948

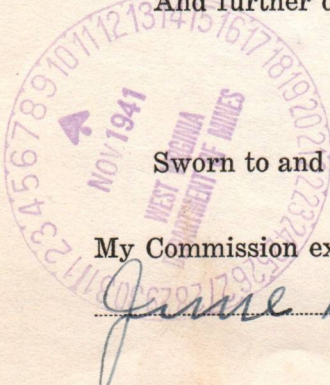





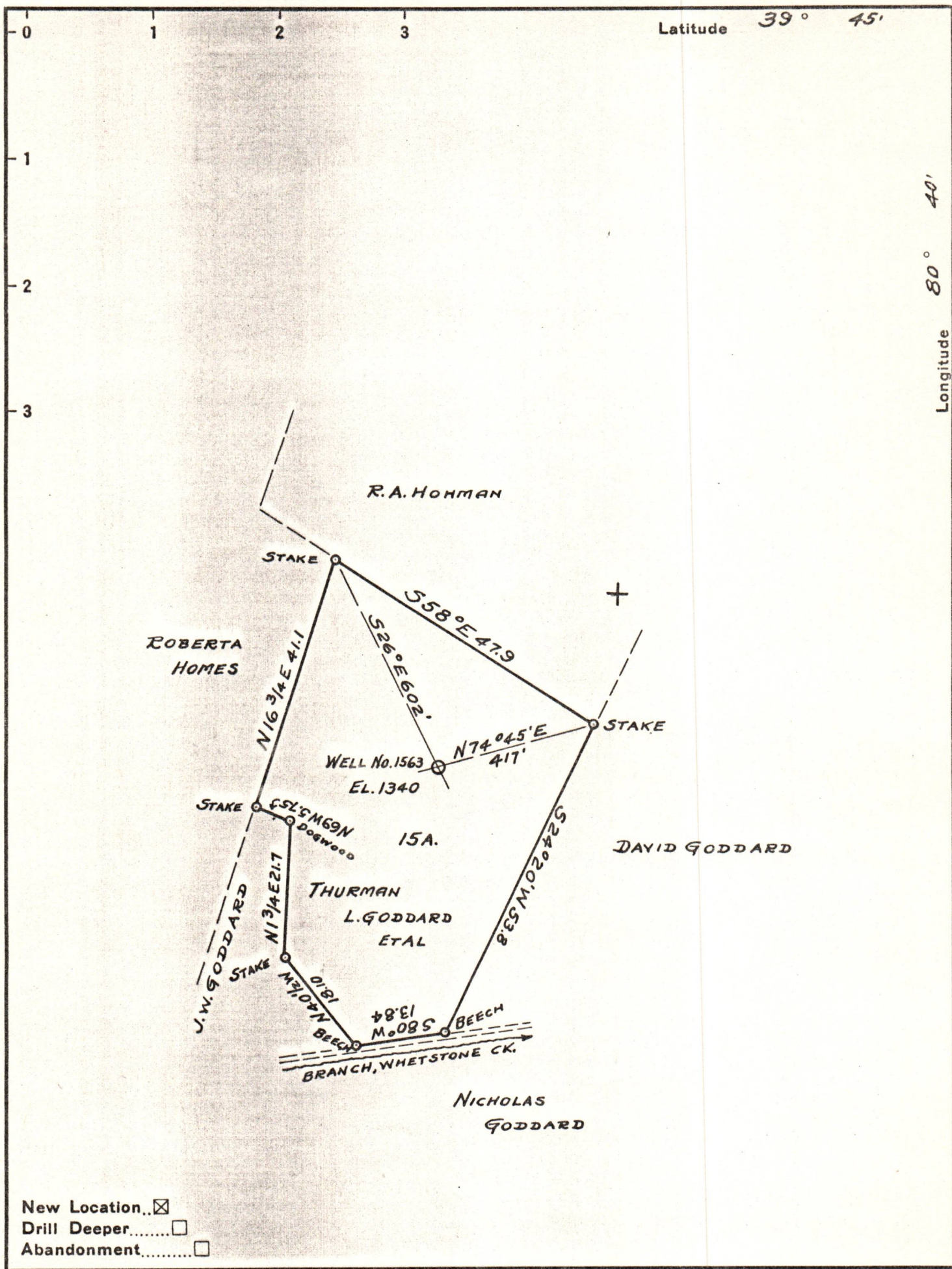

Company CARNEGIE NATURAL GAS Co.  
 Address PITTSBURGH, PENNA.  
 Farm THURMAN L. GODDARD ETAL  
 Tract \_\_\_\_\_ Acres 15 Lease No. E-16700-77  
 Well (Farm) No. 1 Serial No. 1563  
 Elevation (Spirit Level) 1340  
 Quadrangle LITTLETON N.W. 1/4  
 County WETZEL District PROCTOR  
 Engineer R.L. SWEENEY  
 Engineer's Registration No. \_\_\_\_\_  
 File No. \_\_\_\_\_ Drawing No. \_\_\_\_\_  
 Date JUNE 3, 1941. Scale 1"=20 RODS

STATE OF WEST VIRGINIA  
 DEPARTMENT OF MINES  
 OIL AND GAS DIVISION  
 CHARLESTON

WELL LOCATION MAP  
 FILE NO. WET-257 10/13/2023

+ Denotes location of well on United States Topographic Maps, scale 1 to 62,500, latitude and longitude lines being represented by border lines as shown.

- Denotes one inch spaces on border line of original tracing.