

STATE OF WEST VIRGINIA
DEPARTMENT OF MINES
OIL AND GAS DIVISION

NOTICE OF PROPOSED LOCATION OF OIL AND GAS WELL

To THE DEPARTMENT OF MINES,
Charleston, W. Va.

No coal operations in this vicinity.
COAL OPERATOR OR COAL OWNER

Hope Natural Gas Company
NAME OF WELL OPERATOR

445 West Main St.
Clarksburg, W. Va.
COMPLETE ADDRESS

Surface Owner; ADDRESS
Valentine Blatt,
COAL OPERATOR OR COAL OWNER

September 8, 19339
PROPOSED LOCATION

Proctor, W. Va. Route #1.
ADDRESS
OWNER OF MINERAL RIGHTS

Proctor District
Wetzel County

Well No. 7913 39° 45'
80° 40'

ADDRESS

Valentine Blatt Farm

GENTLEMEN :

The undersigned well operator is entitled to drill upon the above named farm or tract of land for oil and gas, having fee title thereto, (or as the case may be) under grant or lease dated 5-5-1936, made by Valentine Blatt et al., to Hope Natural Gas Company, and recorded on the 22nd day of June 1936., in the office of the County Clerk for said County in Book 31-A, page 143.

The enclosed plat was prepared by a competent engineer and shows the proposed location of a well to be drilled for oil and gas by the undersigned well operator on the farm and in the Magisterial District and County above named, determined by survey and courses and distances from two permanent points, or land marks.

The undersigned well operator is informed and believes there are no coal operators operating beds of coal beneath said farm or tract of land on which said well is located, or within 500 feet of the boundaries of the same, who have mapped their workings and filed their maps as required by law, excepting the coal operators or coal owners (if any) above named as addressees.

The above named coal operators or coal owners (if any) are notified that any objections they may desire to make to such proposed location, or which they are required to make by Section 3 of said Code, if the drilling of a well at said proposed location will cause a dangerous condition in or about their respective coal mines, must be received by, or filed with the Department of Mines within ten* days from the receipt of a copy of this notice and accompanying plat by said Department. Said coal operators are further notified that forms for use in making such objections will be furnished to them by the Department of Mines promptly on request and that all such objections must set forth as definitely as is reasonably possible the ground or grounds on which such objections are based and indicate the direction and distance the proposed location should be moved to overcome same.

(The next paragraph is to be completed only in Department's copy.)

Copies of this notice and the enclosed plat were mailed by registered mail, or delivered to the above named coal operators or coal owners at their above shown respective address day before, or on the same day with the mailing or delivery of this copy to the Department of Mines at Charleston, West Virginia.

Very truly yours, Hope Natural Gas Company,
[Signature] General Supt.

WELL OPERATOR
445 West Main St.
STREET
Clarksburg,
CITY OR TOWN
W. Va.
STATE

Address of Well Operator }

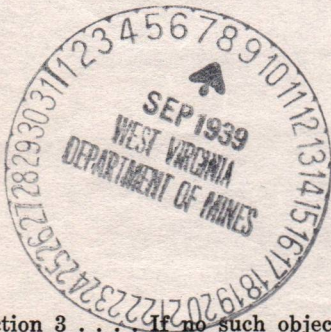

09/22/2023

*Section 3 . . . If no such objections be filed or be found by the department of mines, within said period of ten days from the receipt of said notice and plat by the department of mines, to said proposed location, the department shall forthwith issue to the well operator a drilling permit reciting the filing of such plat, that no objections have been made by the coal operators to the location, or found thereto by the department, and that the same is approved and the well operator authorized to proceed to drill at said location.

231

STATE OF WEST VIRGINIA
DEPARTMENT OF MINES
OIL AND GAS DIVISION

NOTICE OF PROPOSED LOCATION OF OIL AND GAS WELL

To The Department of Mines
Charleston, W. Va.

NAME OF WELL OPERATOR: Hope Natural Gas Company

ADDRESS: 100 West Main St., Charleston, W. Va.

NAME OF WELL OPERATOR: Hope Natural Gas Company

ADDRESS: 100 West Main St., Charleston, W. Va.

PROPOSED LOCATION: Section 6, Township 33 N., Range 10 E.,

District: Putnam

County: Putnam

Well No: 215 24 40

Address: 100 West Main St., Charleston, W. Va.

The undersigned well operator is entitled to drill upon the above named land or tract of land for oil and gas under the title thereto, (or as the same may be) under grant or lease dated _____ made by Virginia West et al. and recorded on the _____ day of _____ 19____ in the office of the County Clerk for said County in Book _____ Page _____

The enclosed plan was prepared by a competent engineer and shows the proposed location of a well to be drilled for oil and gas by the undersigned well operator on the farm and in the neighborhood thereof and County where named, delineated by survey and courses and distances from two permanent points or land marks.

The undersigned well operator is informed and believes there are no coal operators operating here or on tract of land on which said well is located, or within 500 feet of the boundary of the same, who have mapped their workings and filed their maps as required by law, excepting the coal operators of coal owners (if any) above named as addresses.

The above named coal operators or coal owners (if any) are notified that any objections they may have to make to said proposed location, or which they are required to make by Section 8 of said Code, if the drilling of a well at said proposed location will cause a dangerous condition in or about their respective coal mines, must be received by or filed with the Department of Mines within ten days from the receipt of a copy of this notice and accompanying plan by said Department. Said coal operators are further notified that plans for use in making such objections will be furnished to them by the Department of Mines promptly on request and that all such objections must set forth as definitely as is reasonably possible the ground or grounds on which such objections are based and indicate the direction and distance the proposed location should be moved to overcome same.

(The next paragraph is to be completed only in Department's copy.)

Copies of this notice and the enclosed plan were mailed by registered mail, or delivered in the above named coal operators or coal owners at their above shown respective addresses _____ on the same day with the mailing or delivery of this copy to the Department of Mines at Charleston, West Virginia.

Very truly yours, Hope Natural Gas Company

WELL OPERATOR

Address of Well Operator

STATE

Section 8. When such objection is filed or be found by the department of mines within said period of ten days from the receipt of such notice and plan by the department of mines to such proposed location, the board of mine safety shall issue to the well operator a drilling permit within the time of such plan that no objections have been made by the coal operators to the location or found thereon by the department, and that the same is approved and the well operator authorized to proceed to drill at said location.

09/22/2023



STATE OF WEST VIRGINIA
DEPARTMENT OF MINES
OIL AND GAS DIVISION

NOTICE OF PROPOSED LOCATION OF OIL AND GAS WELL

To THE DEPARTMENT OF MINES,
Charleston, W. Va.

Roosevelt Coal & Coke Co.
COAL OPERATOR OR COAL OWNER
Wilmerding, Pennsylvania
ADDRESS

THE MANUFACTURERS LIGHT AND HEAT COMPANY
NAME OF WELL OPERATOR
800 UNION TRUST BUILDING
PITTSBURGH, PENNSYLVANIA
COMPLETE ADDRESS

COAL OPERATOR OR COAL OWNER
ADDRESS

August 11, 19 54
PROPOSED LOCATION
Proctor District
Wetzel County

OWNER OF MINERAL RIGHTS
ADDRESS

Well No. 2-4270 39° 45'
80° 40'
Valentine Blatt Farm

GENTLEMEN:

The undersigned well operator is entitled to drill upon the above named farm or tract of land for oil and gas, having fee title thereto, (or as the case may be) under grant or lease dated March 5, 1936, made by Valentine Blatt, et al, to HOPE NATURAL GAS COMPANY, and recorded on the 2nd day of June, 1936, in the office of the County Clerk for said County in Book 31-A, page 143.

The enclosed plat was prepared by a competent engineer and shows the proposed location of a well to be drilled for oil and gas by the undersigned well operator on the farm and in the Magisterial District and County above named, determined by survey and courses and distances from two permanent points, or land marks.

The undersigned well operator is informed and believes there are no coal operators operating beds of coal beneath said farm or tract of land on which said well is located, or within 500 feet of the boundaries of the same, who have mapped their workings and filed their maps as required by law, excepting the coal operators or coal owners (if any) above named as addressees.

The above named coal operators or coal owners (if any) are notified that any objections they may desire to make to such proposed location, or which they are required to make by Section 3 of said Code, if the drilling of a well at said proposed location will cause a dangerous condition in or about their respective coal mines, must be received by, or filed with the Department of Mines within ten* days from the receipt of a copy of this notice and accompanying plat by said Department. Said coal operators are further notified that forms for use in making such objections will be furnished to them by the Department of Mines promptly on request and that all such objections must set forth as definitely as is reasonably possible the ground or grounds on which such objections are based and indicate the direction and distance the proposed location should be moved to overcome same.

(The next paragraph is to be completed only in Department's copy.)

Copies of this notice and the enclosed plat were mailed by registered mail, or delivered to the above named coal operators or coal owners at their above shown respective address day before, or on the same day with the mailing or delivery of this copy to the Department of Mines at Charleston, West Virginia.

Very truly yours,

Ben Cooper
WELL OPERATOR LAND AGENT

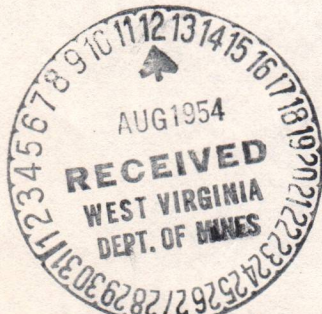

Address of Well Operator }

THE MANUFACTURERS LIGHT AND HEAT COMPANY
STREET
800 Union Trust Building
CITY OR TOWN
Pittsburgh, Pennsylvania
STATE

09/22/2023

*Section 3 If no such objections be filed or be found by the department of mines, within said period of ten days from the receipt of said notice and plat by the department of mines, to said proposed location, the department shall forthwith issue to the well operator a drilling permit reciting the filing of such plat, that no objections have been made by the coal operators to the location, or found thereto by the department, and that the same is approved and the well operator authorized to proceed to drill at said location.

231-Rediell



STATE OF WEST VIRGINIA
DEPARTMENT OF MINES
OIL AND GAS DIVISION

NOTICE OF PROPOSED LOCATION OF OIL AND GAS WELL

To The Department of Mines,
Charleston, W. Va.

THE MANUFACTURERS LIGHT AND HEAT COMPANY
NAME OF WELL OPERATOR
800 UNION TRUST BUILDING
PITTSBURGH, PENNSYLVANIA
COMPLETE ADDRESS

HOOVER & CO. OF PENN.
NAME OF COAL OWNER
WILKESBORO, PENNSYLVANIA
ADDRESS

August 11, 1933
PROPOSED LOCATION
District
County
Well No. 2-1210
Valentine Bluff
Town

COAL OPERATOR OR COAL OWNER
ADDRESS
OWNER OF MINERAL RIGHTS
ADDRESS

The undersigned well operator is entitled to drill upon the above named farm or tract of land for oil and gas having fee title thereto, (or as the case may be) under grant or lease dated _____ to _____, Valentine Bluff, et al. and recorded on the _____ day of _____, 1933, in the office of the County Clerk for said County in _____, West Virginia, page _____ of _____.

The enclosed plat was prepared by a competent engineer and shows the proposed location of a well to be drilled for oil and gas by the undersigned well operator on the farm and in the Mineral District and County above named determined by survey and courses and distances from two permanent points on land owned by _____, Valentine Bluff, et al. The undersigned well operator is informed and believes there are no coal operators operating on or near the land on which said well is located, or within 500 feet of the boundary of the same, who have mapped their workings and filed their maps as required by law, excepting the coal operators or coal owners (if any) above named as addressees. The above named coal operators or coal owners (if any) are notified that any objections they may desire to make to such proposed location or other facts are required to make by Section 8 of said Code. If the drilling of a well at said proposed location will cause a dangerous condition in or about their respective coal mines must be received by or filed with the Department of Mines within ten days from the receipt of a copy of this notice and accompanying plat by said Department. Said coal operators are further notified that forms for use in making such objections will be furnished to them by the Department of Mines promptly on request and that all such objections must set forth in detail as far as reasonably possible the ground or grounds on which such objections are based and indicate the reason and distance the proposed location should be moved to overcome same.

(The next paragraph is to be completed only in Department's copy.)
Copies of this notice and the enclosed plat were mailed by registered mail, or delivered to the above named coal operators or coal owners at their above shown respective address _____ day _____ before _____, or on the same day with the mailing or delivery of this copy, to the Department of Mines at Charleston, West Virginia.

Very truly yours,
WELL OPERATOR
THE MANUFACTURERS LIGHT AND HEAT COMPANY
800 UNION TRUST BUILDING
PITTSBURGH, PENNSYLVANIA
STATE

Address of Well Operator



09/22/2023

Section 8. All the coal operators or coal owners who have been notified by the Department of Mines, within said period of ten days from the receipt of this notice and plat by the Department of Mines, to coal proposed location, the location of the well, shall forthwith cause the well location a mining permit within the time of such plat, that no objections have been made by the coal operators to the location or other facts by the Department, and that the same is approved and the well operator authorized to proceed to drill at said location.

A-70

September 19, 1939

Hope Natural Gas Company
445 West Main Street
Clarksburg, West Virginia

Gentlemen:

Permit WEF-231 to drill Well No. 7913 on the
Valentine Blatt Farm, Proctor District, Wetzel County,
is enclosed.

Very truly yours,

Secretary
OIL AND GAS DIVISION

MS/ar
enc-2

Lat39d-45'
Long80d-40'

09/22/2023

B-2

Formation	Color	Hard or Soft	Top	Bottom	Oil, Gas or Water	Depth Found	Remarks
Lime			805	820			
Slate			820	860			
Murphy Sand			860	904	Show Gas	885	
Red Rock			904	910			
Slate			910	920			
Lime			920	932			
Red Rock			932	955			
Lime			955	980			
Red Rock			980	1000			
Slate			1000	1080			
Red Rock			1080	1090			
Slate			1090	1155			
Lime			1155	1175			
Slate			1175	1185			
Little Dunkard Sand			1185	1203			
Slate			1203	1230			
Sand			1250	1260	Oil	1255-1260	
Lime			1272	1275			
Red Rock			1275	1280			
Big Dunkard Sand			1280	1302			
Slate			1302	1325			
Lime			1325	1331			
Slate			1331	1355			
Gas Sand			1355	1397			
Slate			1397	1405			
Lime			1405	1417			
Slate			1417	1425			
First Salt Sand			1425	1452			
Slate			1452	1460			
Second Salt Sand			1460	1481			
Slate			1481	1512			
Sand			1512	1565			
Slate			1565	1599			
Lime			1599	1606			
Slate			1606	1675			
Lime			1675	1690			
Sand			1690	1730			
Slate			1730	1777			
Sand (Maxon)			1777	1830	### Gas	1790-1817-1822	
Slate			1830	1855			
Little Lime			1855	1872			
Pencil Cave			1872	1876			
Big Lime			1876	1944			
Big Injun Sand			1944	2180			
Slate			2180	2195			
Sand			2195	2215			
Slate			2215	2350			
Sand			2350	2370			
Slate & Shells			2370	2558			
Sand			2558	2570			
Slate			2570	2605			
Sand			2605	2610			
Slate			2610	2663			
Red Rock			2663	2680			
Slate			2680	2770			
Gordon Stray S and			2770	2784			
Slate & Shells			2784	2820			
Gordon Sand			2820	2837	Gas	2824-2827	
Slate			2837	2853	Oil	2831	
Total Depth-----				2853			

09/22/2023

Date January 15, 1940

APPROVED Hope Natural Gas Company, Owner

By [Signature] General Supt. (Title)

STATE OF WEST VIRGINIA
DEPARTMENT OF MINES
OIL AND GAS DIVISION

Liddleton

WELL RECORD

Gas &

Permit No. Wet-231

Oil or Gas Well Oil
(Kind)

Company Hope Natural Gas Company
 Address Clarksburg, W. Va.
 Farm Valentine Blatt Acres 136
 Location (waters) Lynn Camp
 Well No. 7913 Elev. 1026
 District Proctor County Wetzel
 The surface of tract is owned in fee by Valentine Blatt
R #1 Address Proctor, W. Va.
 Mineral rights are owned by _____
 Address _____
 Drilling commenced October 3, 1939.
 Drilling completed December 23, 1939.
 Date shot Not shot yet Depth of shot _____
 Open Flow _____ /10ths Water in _____ Inch
 _____ /10ths Merc. in _____ Inch
 Volume 1,119,000 Cu. Ft.
 Rock Pressure 178 lbs. 10 hrs.
 Oil 5 bbls., 1st 24 hrs.
 Fresh water _____ feet _____ feet
 Salt water _____ feet _____ feet

Casing and Tubing	Used in Drilling	Left in Well	Packers
Size			Kind of Packer
16			
13	148	58	
10	963	963	Size of
8 1/4	1603	1603	
6 5/8	1893	1893	Depth set
5 3/16	2608	2608	
3			Perf. top
2			Perf. bottom
Liners Used			Perf. top
			Perf. bottom

CASING CEMENTED _____ SIZE _____ No. Ft. _____ Date _____
8 1/4" casing cemented 200' by Halliburton
 COAL WAS ENCOUNTERED AT 488 FEET 24 INCHES
692 FEET 60 INCHES 798 FEET 84 INCHES
 _____ FEET _____ INCHES _____ FEET _____ INCHES

Formation	Color	Hard or Soft	Top	Bottom	Oil, Gas or Water	Depth Found	Remarks
Clay			0	6			
Lime			6	15			
Red Rock			15	24			
Slate			24	37			
Lime			37	50			
Slate			50	60			
Red Rock			60	72			
Lime			72	120			
Red Rock			120	130			
Slate			130	155			
Lime			155	160			
Slate			160	168			
Red Rock			168	175			
Slate			175	204			
Lime			204	220			
Slate			220	250			
Red Rock			250	260			
Lime			260	275			
Slate			275	285			
Lime			285	290			
Sand			290	307			
Red Rock			307	315			
Lime			315	335			
Red Rock			335	345			
Slate			345	372			
Lime			372	400			
Slate			400	437			
Lime			437	455			
Sand			455	475			
Slate			475	488			
Coal			488	490			
Slate			490	500			
Lime			500	523			
Sand			523	555			
Slate			555	568			
Lime			500	523			
Sand			523	555			
Slate			555	568			
Lime			568	692			
Coal			692	697			
Lime			697	798			
Pittsburgh Coal			798	805			



09/22/2023

B-3



STATE OF WEST VIRGINIA
DEPARTMENT OF MINES
OIL AND GAS DIVISION

Littleton

WELL RECORD

Permit No. WET 231-R

Oil or Gas Well Str
(KIND)

Company THE MANUFACTURERS LIGHT AND HEAT COMPANY
 Address 800 Union Trust Bldg., Pgh., Penna.
 Farm Valentine Blatt Acres 136
 Location (waters) _____
 Well No. 4270 Elev. 1026'
 District Proctor County Wetzel
 The surface of tract is owned in fee by _____
 Address _____
 Mineral rights are owned by _____
 Address _____
 Drilling commenced March 27, 1953
 Drilling completed April 14, 1954
 Date Shot _____ From _____ To _____
 With _____
 Open Flow 2.0 /10ths Water in 3" Inch
 _____ /10ths Merc. in _____ Inch
 Volume 315.478 Cu. Ft.
 Rock Pressure 300 lbs. 48 hrs.
 Oil _____ bbls., 1st 24 hrs.
 Fresh water _____ feet _____ feet
 Salt water _____ feet _____ feet

Casing and Tubing	Used in Drilling	Left in Well	Packers
Size			Kind of Packer
16			
13			
10		917'0"	Size of
8 1/4			
7		1701'9"	Depth set
5 3/16			
3			Perf. top
2			Perf. bottom
Liners Used			Perf. top
			Perf. bottom

CASING CEMENTED	SIZE	No. Ft.	Date
COAL WAS ENCOUNTERED AT			
		FEET	INCHES
	FEET	INCHES	FEET
	FEET	INCHES	FEET

Formation	Color	Hard or Soft	Top	Bottom	Oil, Gas or Water	Depth Found	Remarks
Cleaned out				1853	Shlumberger	Measurement	
Filled with cement			1853	1841			
Set 6-5/8" Lead Plug			1841	1838	Show of gas	1789	
Total Depth				1838	Gas 1825 to	1830	

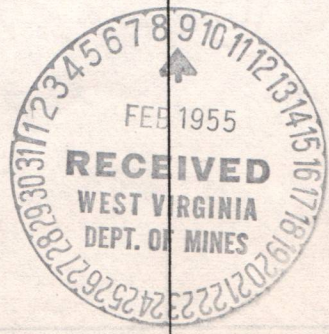

09/22/2023

STATE OF WEST VIRGINIA
DEPARTMENT OF MINES
OIL AND GAS DIVISION

INSPECTOR'S WELL REPORT

Permit No. _____

Oil or Gas Well _____
(KIND)

Company _____ Address _____ Farm _____ Well No. _____ District _____ County _____ Drilling commenced _____ Drilling completed _____ Total depth _____ Date shot _____ Depth of shot _____ Initial open flow _____ /10ths Water in _____ Inch Open flow after tubing _____ /10ths Merc. in _____ Inch Volume _____ Cu. Ft. Rock pressure _____ lbs. _____ hrs. Oil _____ bbls., 1st 24 hrs. Fresh water _____ feet _____ feet Salt water _____ feet _____ feet	CASING AND TUBING Size 16 13 10 8 1/4 6 5/8 5 3/16 3 2 Liners Used	USED IN DRILLING	LEFT IN WELL	PACKERS Kind of Packer _____ Size of _____ Depth set _____ Perf. top _____ Perf. bottom _____ Perf. top _____ Perf. bottom _____
CASING CEMENTED _____ SIZE _____ No. FT. _____ Date _____				
COAL WAS ENCOUNTERED AT _____ FEET _____ INCHES _____ FEET _____ INCHES _____ FEET _____ INCHES _____ FEET _____ INCHES _____ FEET _____ INCHES				

Drillers' Names _____

Remarks: _____

DATE _____

DISTRICT WELL INSPECTOR
09/22/2023



STATE OF WEST VIRGINIA
DEPARTMENT OF MINES
OIL AND GAS DIVISION

INSPECTOR'S WELL REPORT

Permit No. _____

Oil or Gas Well _____
(KIND)

	CASING AND TUBING	USED IN DRILLING	LEFT IN WELL	PACKERS
Company _____				
Address _____	Size			
Farm _____	16			Kind of Packer _____
Well No. _____	13			
District _____ County _____	10			Size of _____
Drilling commenced _____	8 1/4			
Drilling completed _____ Total depth _____	6 3/8			Depth set _____
Date shot _____ Depth of shot _____	5 3/16			
Initial open flow _____ /10ths Water in _____ Inch	3			Perf. top _____
Open flow after tubing _____ /10ths Merc. in _____ Inch	2			Perf. bottom _____
Volume _____ Cu. Ft.	Liners Used			Perf. top _____
Rock pressure _____ lbs. _____ hrs.				Perf. bottom _____
Oil _____ bbls., 1st 24 hrs.	CASING CEMENTED _____ SIZE _____ No. FT. _____ Date _____			
Fresh water _____ feet _____ feet	COAL WAS ENCOUNTERED AT _____ FEET _____ INCHES			
Salt water _____ feet _____ feet	_____ FEET _____ INCHES _____ FEET _____ INCHES			
	_____ FEET _____ INCHES _____ FEET _____ INCHES			

Drillers' Names _____

Remarks:

DATE

DISTRICT WELL INSPECTOR

09/22/2023

10-81-2

WORK ORDER

PROPOSED MANNER OF PLUGGING AND FILLING WELL

FORMATION	ELEVATION AT SURFACE		CASING WATER OIL - GAS	FILLING MATERIAL PLUGS - BRIDGES	NOTE: AT SURFACE ERECT CONCRETE MARKER AS DESCRIBED BY RULE 18-1931 REGULATIONS DESCRIPTION AND REMARKS
	TOP	TOTAL DEPTH BOTTOM			
Total Depth		2853'			
Gordon	2820'	2837'	Oil 2824' - 2827' Gas 2828' - 2831'		
Stray	2770'	2784'			
50 Ft. Sand	2605'	2610'			
Berea	2558'	2570'			
Squaw	2195'	2215'	3" @ 2158'		Well was filled from bottom to 2158' 4/18/40. Remove 3" Tubing Fill with clay 2158' - 1757'
Big Injun	1944'	2180'			
Big Lime	1876'	1944'			
Maxton	1777'	1830'	Gas at 1790' 1817'		Place neat cement plug 1757' - 1747' Crushed Stone 1747' - 1742' Fill with clay to 1600' inside 8" Casing which has been cemented by Halburton. Place neat cement 1600' - 1580' inside 8" Casing
Sand	1690'	1730'	8" @ 1610'		
3rd, Salt sand	1513'	1565'			
2nd, Salt Sand	1460'	1481'			
1st, Salt Sand	1425'	1452'			
Big Dunkard	1280'	1302'			
Sand	1250'	1260'	Oil 1255' - 1260'		If not productive will continue to fill as above Will shoot 8" Casing 1245' to 1265' in hopes of producing Oil Pull 1240' of 8" Casing and set a wood plug on top of parted casing. Two sacks cement on csg.
Little Dunkard	1185'	1203'			
Murphy Sand	860'	908'	Gas @ 885' 10" @ 980'		Set permanent bridge at 1000', Two sacks cement on bridge and 5' Crushed stone. Pull 10" Casing and as lifted fill with clay to 835'. Fill with cement 835' to 778' this being 30' below to 20' above Pittsburgh Coal. Clay 778' to 727' Cement 727' to 672' this being 30' below to 20' above Mapletown Coal. Fill with clay 672' to Surface.
Pittsburgh Coal	798'	805'	Water @ 798'		
Mapletown Coal	692'	697'			

No objections have been filed by the coal owner or coal operator, or any available adjacent property owner or interposed by the Department of Mines to the manner herein described for the plugging and filling of the well above mentioned. Therefore, the same is hereby approved this

17 day of April 1947

DEPARTMENT OF MINES
OIL AND GAS DIVISION

By: C. H. Hall

09/22/2023

STATE OF WEST VIRGINIA
DEPARTMENT OF MINES
OIL AND GAS DIVISION

NOTICE OF INTENTION TO PLUG AND ABANDON WELL

(Required by Section 9, Article 4, Chapter 22 of the Code)

To the Department of Mines
Charleston, West Virginia

Coal Operator or Coal Owner

Address

Coal Operator or Coal Owner

Address

Lease or Property Owner

Address

A. M. Snyder

Name of Well Operator

Hundred, W. Va.

Complete Address

December 9th,

1946.

Well to be abandoned

Well No. 7913

Date Drilled Sept. 19th, 1940.

Valentine Blatt

Farm

Proctor

District

Wetzel

County

Gentlemen:

The undersigned well operator is about to abandon the above well and will commence the work of plugging and abandoning said well on the 22 day of Apr 1947, (which date shall not be less than five days after the day on which this notice so mailed is received, or in due course should be received by the Department of Mines). If plugging cannot begin on date specified, please notify inspector D. F.

DESIST, CLARKSBURG - TELEPHONE 4328-W13

This notice is given you in order that your respective representatives may be present at the plugging and filling of said well. You are further notified that whether you are represented or not represented the undersigned will proceed on that date, or shortly thereafter, to plug and fill said well in the manner required by Section 10, Article 4, Chapter 22 of the Code and given in detail on the reverse side of this notice, in "work order".

This notice is being mailed by registered mail to each of you at the above addresses on the above date.

Very truly yours,

A. M. Snyder

Well Operator

To the Department of Mines
Coal Owner or Operator,
Lease or Property Owner:

Gentlemen:

This "work order" as outlined on the reverse side of this sheet is submitted for your approval and concurrence and unless notified of your disapproval or non-concurrence, the undersigned will proceed with the plugging and filling of said well in the described manner on the date stated above.

Very truly yours,

A. M. Snyder

Well Operator

Note: Upon the abandonment of all wells drilled prior to June 1, 1929, a plat prepared by a competent engineer showing the district and county in which the tract of land is located, the name and acreage of same, the names of the owners and adjacent tracts, and the location of the about to be abandoned well, determined by survey, and the courses and distances of such well from two permanent points or landmarks on said tract, shall be submitted with this notice.

Note: This "work order" shall be filed in triplicate, one copy for the files of the Department of Mines; one to be approved or corrected and returned to the well operator as his authority for plugging said well; and one for the well inspector.

09/22/2023

WET-231-P

Permit Number

(Over)

WORK ORDER
PROPOSED MANNER OF PLUGGING AND FILLING WELL

NOTE: AT SURFACE ERECT CONCRETE MARKER AS DESCRIBED BY RULE 18-18-1 REGULATION DESCRIPTION AND REMARKS

ELEVATION AT SURFACE
TOTAL DEPTH
FORMATION

DEPARTMENT OF MINES
OIL AND GAS DIVISION

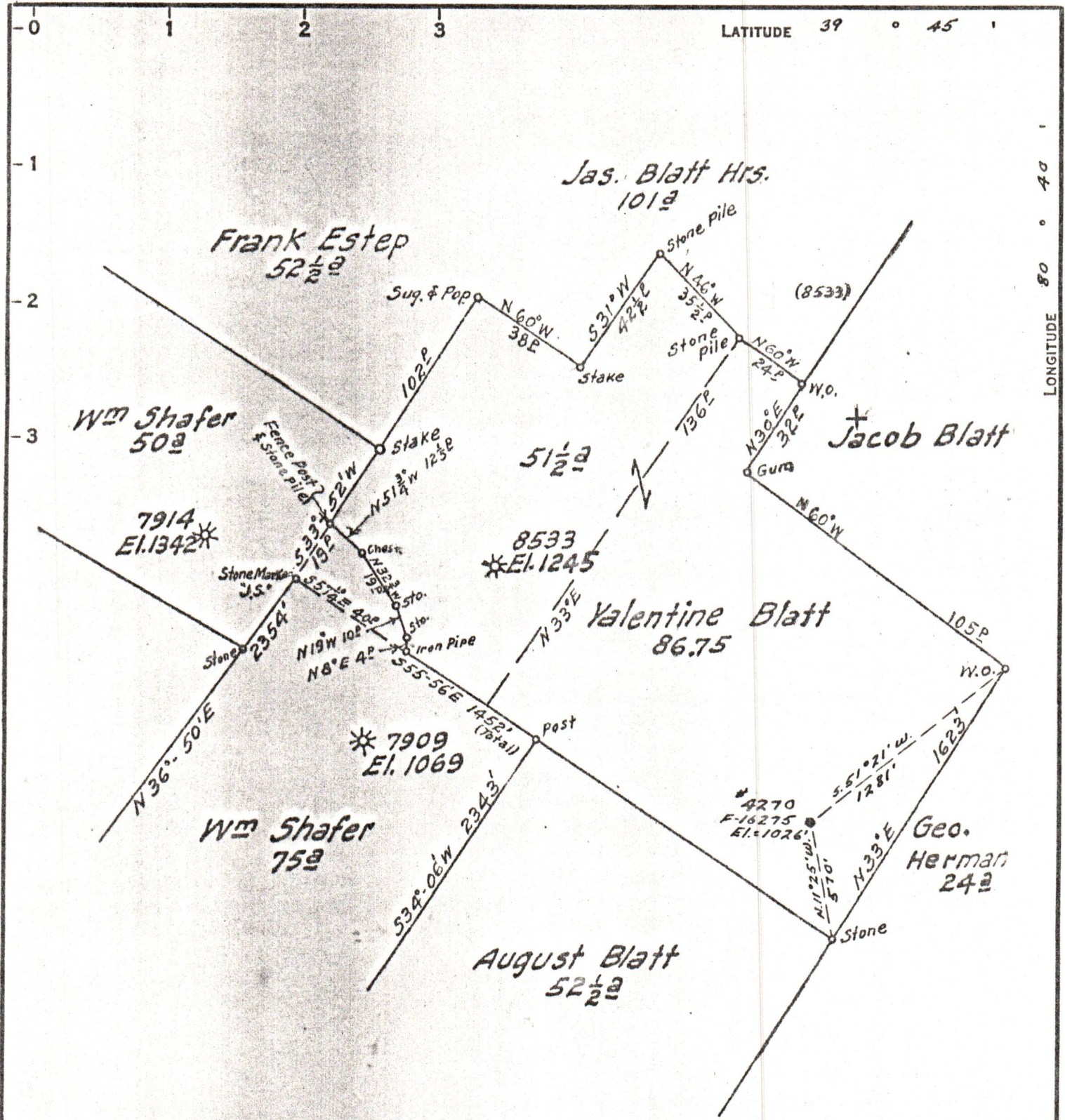

Note
 Drawing reproduced from
 Hope Natural Gas Co.
 sketch dated Sept. 8,
 1938. Location made
 by W. M. Brown, No 900.

COAL OWNED BY _____
Storage

NEW LOCATION...

DRILL DEEPER...

ABANDONMENT...

COMPANY *The Manufacturers Light & Heat*

ADDRESS *800 Union Trust Bldg. Pgh. Pa.*

FARM *Valentine Blatt*

TRACT _____ ACRES *136* LEASE NO. *27452*

WELL (FARM) NO. *2* SERIAL NO. *4270*

ELEVATION (SPIRIT LEVEL) *1026'*

QUADRANGLE *Littleton*

COUNTY *Wetzel* DISTRICT *Proctor*

ENGINEER *See Note*

ENGINEER'S REGISTRATION NO. _____

FILE NO. _____ DRAWING NO. *Y-15-17*

DATE *23 June 54* SCALE *1" = 40P*

STATE OF WEST VIRGINIA
 DEPARTMENT OF MINES
 OIL AND GAS DIVISION
 CHARLESTON

WELL LOCATION **09/22/2023**

FILE NO. *Wet-231-Redrill*

+ DENOTES LOCATION OF WELL ON UNITED STATES TOPOGRAPHIC MAPS. SCALE 1 TO 62,500. LATITUDE AND LONGITUDE LINES BEING REPRESENTED BY BORDER LINES AS SHOWN.

- DENOTES ONE INCH SPACES ON BORDER LINE OF ORIGINAL TRACING.

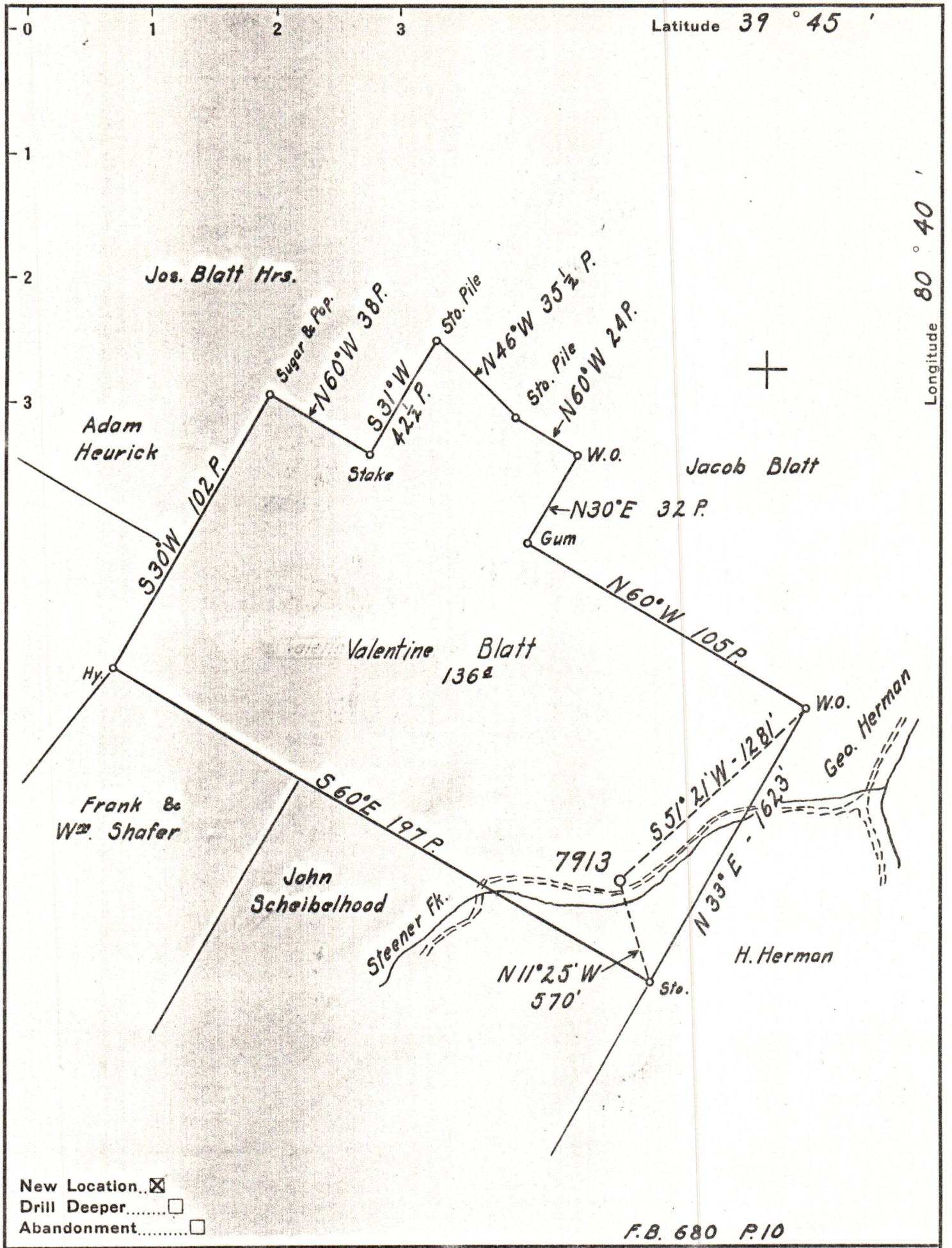

Company Hope Natural Gas Co.
 Address Clarksburg, W. Va.
 Farm Valentine Blatt
 Tract _____ Acres 136^a Lease No. 47322
 Well (Farm) No. 1 Serial No. 7913
 Elevation (Spirit Level) 1026'
 Quadrangle Littleton
 County Wetzel District Proctor
 Engineer W.M. Bowers
 Engineer's Registration No. 900
 File No. _____ Drawing No. _____
 Date 9-8-39 Scale 1" = 40 P.

STATE OF WEST VIRGINIA
 DEPARTMENT OF MINES
 OIL AND GAS DIVISION
 CHARLESTON

WELL LOCATION MAP
 FILE NO. WET-231 09/22/2023

+ Denotes location of well on United States Topographic Maps, scale 1 to 62,500, latitude and longitude lines being represented by border lines as shown.

- Denotes one inch spaces on border line of original tracing.

