



West Virginia Department of Environmental Protection
Office of Oil and Gas
WELL LOCATION FORM: GPS

API: 47-103-00223 P WELL NO.: WV 605262 (Morgan #5262)

FARM NAME: Morgan

RESPONSIBLE PARTY NAME: EQT Production Company

COUNTY: Wetzel DISTRICT: Grant

QUADRANGLE: Big Run 7.5'

SURFACE OWNER: Coastal Lumber Company

ROYALTY OWNER: Frances M. Dudley

UTM GPS NORTHING: 4,381,765

UTM GPS EASTING: 541,744 GPS ELEVATION: 355 m (1167 ft)

The Responsible Party named above has chosen to submit GPS coordinates in lieu of preparing a new well location plat for a plugging permit or assigned API number on the above well. The Office of Oil and Gas will not accept GPS coordinates that do not meet the following requirements:

1. Datum: NAD 1983, Zone: 17 North, Coordinate Units: meters, Altitude: height above mean sea level (MSL) – meters.
2. Accuracy to Datum – 3.05 meters
3. Data Collection Method:

Survey grade GPS : Post Processed Differential
Real-Time Differential

Mapping Grade GPS : Post Processed Differential
Real-Time Differential

4. Letter size copy of the topography map showing the well location.

I the undersigned, hereby certify this data is correct to the best of my knowledge and belief and shows all the information required by law and the regulations issued and prescribed by the Office of Oil and Gas.

Ben P. Singleton
Signature

P.S. 2092
Title

8-26-2011
Date

Topo Quad: Big Run 7.5'

Scale: 1" = 2000'

County: Wetzel

Date: June 20, 2011

District: Grant

Project No: 40-34-00-09

47-103-00223 (WV 605262)

Topo

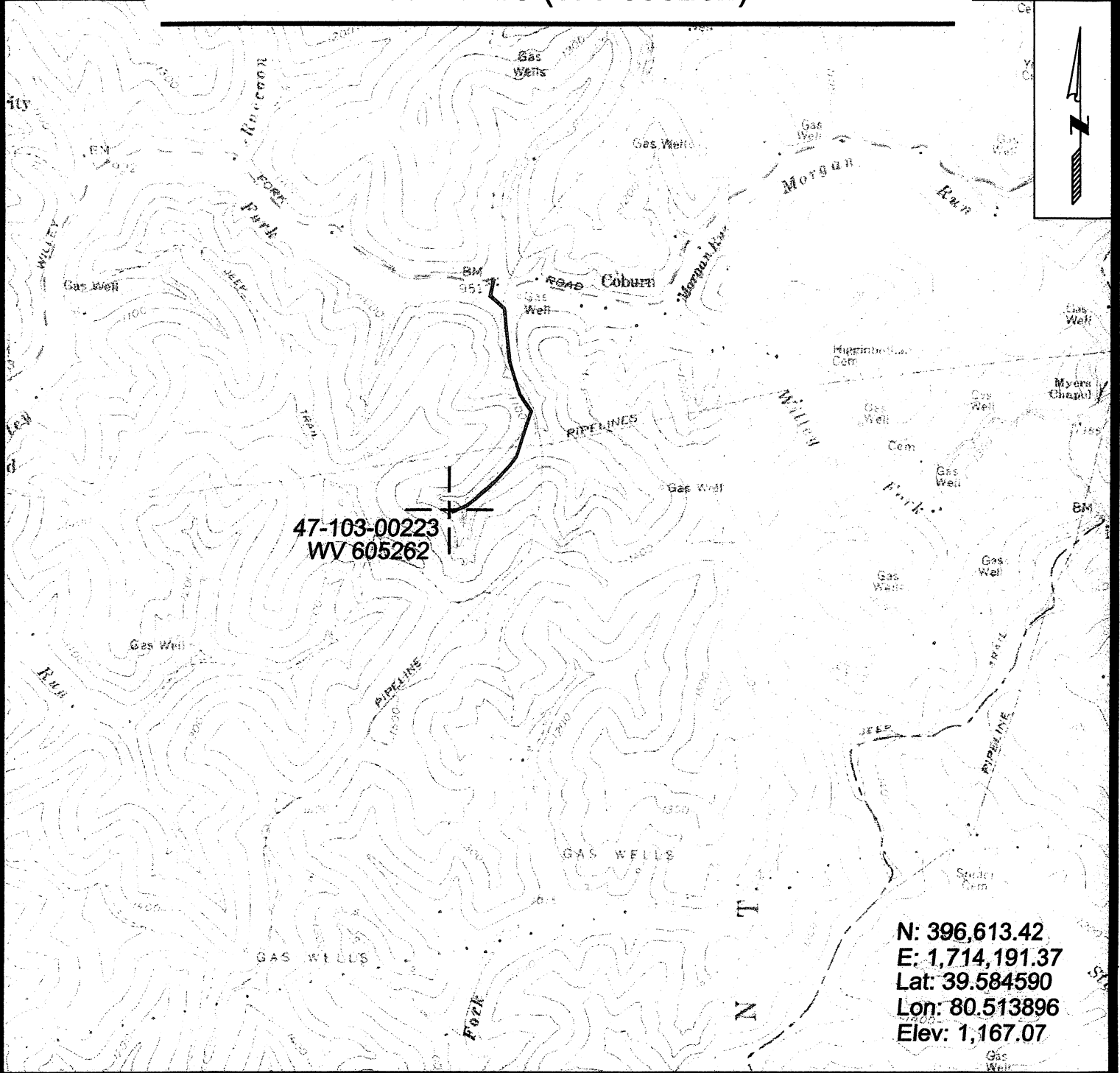

**47-103-00223
WV 605262**

**N: 396,613.42
E: 1,714,191.37
Lat: 39.584590
Lon: 80.513896
Elev: 1,167.07**



SURVEYING AND MAPPING SERVICES PERFORMED BY:

ALLEGHENY SURVEYS, INC.

1-800-482-8606
P.O. BOX 438
BIRCH RIVER, WV 26610
PH: (304) 649-8606
FAX: (304) 649-8608

PREPARED FOR:

EQT Production Company

1710 Pennsylvania Ave.
Charleston, WV 25302