

A-1

STATE OF WEST VIRGINIA  
DEPARTMENT OF MINES  
OIL AND GAS DIVISION

NOTICE OF PROPOSED LOCATION OF OIL AND GAS WELL

To THE DEPARTMENT OF MINES,  
Charleston, W. Va.

Joseph Hartman, Jr.

COAL OPERATOR OR COAL OWNER  
Union Trust Building.  
Pittsburgh, Penna.,

ADDRESS

COAL OPERATOR OR COAL OWNER

ADDRESS

Laura M. Miller et al.

OWNER OF MINERAL RIGHTS

1433-22nd. Street.  
Parkersburg, West Va.

ADDRESS

Pittsburgh & West Va Gas Company.

NAME OF WELL OPERATOR

Clarksburg, West Va.

COMPLETE ADDRESS

March 9th. 1939

PROPOSED LOCATION

Grant District

Wetzel County

Well No. 5262 <sup>39° 40'</sup> <sub>80° 30'</sub> 137 acres

Mollie R. Morgan Farm

GENTLEMEN:

The undersigned well operator is entitled to drill upon the above named farm or tract of land for oil and gas, having fee title thereto, (or as the case may be) under grant or lease dated March 11th, 1911, made by Mollie R. Morgan et vir, to The Philadelphia Co. of West Va., and recorded on the 26 day of July 1911, in the office of the County Clerk for said County in Book 1-A, page 5.

The enclosed plat was prepared by a competent engineer and shows the proposed location of a well to be drilled for oil and gas by the undersigned well operator on the farm and in the Magisterial District and County above named, determined by survey and courses and distances from two permanent points, or land marks.

The undersigned well operator is informed and believes there are no coal operators operating beds of coal beneath said farm or tract of land on which said well is located, or within 500 feet of the boundaries of the same, who have mapped their workings and filed their maps as required by law, excepting the coal operators or coal owners (if any) above named as addressees.

The above named coal operators or coal owners (if any) are notified that any objections they may desire to make to such proposed location, or which they are required to make by Section 3 of said Code, if the drilling of a well at said proposed location will cause a dangerous condition in or about their respective coal mines, must be received by, or filed with the Department of Mines within ten\* days from the receipt of a copy of this notice and accompanying plat by said Department. Said coal operators are further notified that forms for use in making such objections will be furnished to them by the Department of Mines promptly on request and that all such objections must set forth as definitely as is reasonably possible the ground or grounds on which such objections are based and indicate the direction and distance the proposed location should be moved to overcome same.

(The next paragraph is to be completed only in Department's copy.)

Copies of this notice and the enclosed plat were mailed by registered mail, or delivered to the above named coal operators or coal owners at their above shown respective address \_\_\_\_\_ day \_\_\_\_\_ before, or on the same day with the mailing or delivery of this copy to the Department of Mines at Charleston, West Virginia.

Very truly yours,  
PITTSBURGH & WEST VA GAS COMPANY.

By, E. E. Bridger  
WELL OPERATOR

#608 Union Natl. Bank Bldg.

STREET

Clarksburg,

CITY OR TOWN

West Va. 09/22/2023

STATE

Address of Well Operator }



\*Section 3 . . . . If no such objections be filed or be found by the department of mines, within said period of ten days from the receipt of said notice and plat by the department of mines, to said proposed location, the department shall forthwith issue to the well operator a drilling permit reciting the filing of such plat, that no objections have been made by the coal operators to the location, or found thereto by the department, and that the same is approved and the well operator authorized to proceed to drill at said location.

22

NOTICE OF PROPOSED LOCATION OF OIL AND GAS WELL

To the Department of Mines  
Charleston, W. Va.

Widdowson & West Oil Company

Joseph Hartman, Jr.

Charleston, West Va.

Union Trust Building  
Charleston, West Va.

North 9th

Location of Coal Rights

Proposed Location

District

Address

County

Henry H. Miller Co. Jr.

Well No. 2322

INDC-2322, District  
Charleston, West Va.

Rollin S. Jordan

Address

Generation:

The undersigned well operator is entitled to drill upon the above named land on that land for

oil and gas under the title therein for as the case may be under grant and otherwise

March 11th, 1911 made by Rollin S. Jordan as set

The title is held by The Wheeling Co. of West Va.

in the office of the County Clerk of said County on

Book 1-a, page 5

The subject land was wanted by a competent engineer and shows the proposed location of a well

to be drilled for oil and gas by the undersigned well operator on the land and in the Department of

and county above named, determined by survey and comparison between the two department points of

location.

The undersigned well operator is advised that neither land nor coal rights are situated upon

of said land and that no land is located on either side of the boundary

line of the land and that the land is held by the undersigned well operator

and operator in well shown on said map and that the location of the well

The above named well operator is advised that the location of the well

is shown on the map and that the location of the well is shown on the map

and that the location of the well is shown on the map and that the location of the well

is shown on the map and that the location of the well is shown on the map

and that the location of the well is shown on the map and that the location of the well

is shown on the map and that the location of the well is shown on the map

and that the location of the well is shown on the map and that the location of the well

is shown on the map and that the location of the well is shown on the map

and that the location of the well is shown on the map and that the location of the well

is shown on the map and that the location of the well is shown on the map

and that the location of the well is shown on the map and that the location of the well

is shown on the map and that the location of the well is shown on the map

and that the location of the well is shown on the map and that the location of the well

is shown on the map and that the location of the well is shown on the map

and that the location of the well is shown on the map and that the location of the well

is shown on the map and that the location of the well is shown on the map

and that the location of the well is shown on the map and that the location of the well

is shown on the map and that the location of the well is shown on the map

and that the location of the well is shown on the map and that the location of the well

is shown on the map and that the location of the well is shown on the map

and that the location of the well is shown on the map and that the location of the well

is shown on the map and that the location of the well is shown on the map

and that the location of the well is shown on the map and that the location of the well

is shown on the map and that the location of the well is shown on the map

and that the location of the well is shown on the map and that the location of the well

is shown on the map and that the location of the well is shown on the map

09/22/2023

A-10

PITTSBURGH AND WEST VIRGINIA GAS COMPANY

~~XXXXXXXXXXXXXXXXXXXX~~

~~XXXXXXXXXXXXXXXXXXXX~~

Clarksburg, West Va.,  
March 9th, 1939.

West Virginia Department of Mines  
Oil and Gas Division.  
Charleston, West Va.

Gentlemen:

We enclose you herewith Form OG-10 Well Record, Form OG-1, Notice of proposed location of oil and gas well, and well location map showing location of Well No.5262, Mollie R. Morgan farm, Grant District, Wetzel County, West Va., to be drilled deeper.

Very truly yours,

PITTSBURGH & WEST VA GAS COMPANY

*F. E. Bridgen*  
F. E. Bridgen.

FEB/M



09/22/2023

PITTSBURGH AND WEST VIRGINIA GAS COMPANY

XXXXXXXXXXXXXXXXXXXX  
XXXXXXXXXXXXXXXXXXXX  
Clarkburg, West Va.,  
March 9th, 1932.

West Virginia Department of Mines  
Oil and Gas Division,  
Charleston, West Va.

Gentlemen:

We enclose you herewith Form GC-10 Well  
Record, Form GC-1, Notice of proposed location of  
oil and gas well, and well location map showing  
location of Well No. 5282, Notice R. Morgan farm,  
Grant District, Wetzell County, West Va., to be  
drilled deeper.

Very truly yours,

PITTSBURGH AND WEST VIRGINIA GAS COMPANY

*[Handwritten signature]*  
F. S. [unclear]

FBM



A-11

March 11, 1939

Joseph Hartman, Jr.  
Union Trust Building  
Pittsburgh, Pennsylvania

Dear Sir:

A notice of proposed location of Well No. 5262 on the Mollie R. Morgan Farm, Grant District, Wetzel County, has been received from Pittsburgh & West Virginia Gas Company, Clarksburg, West Virginia. A copy of the notice and location plat should have been mailed you by the well operator.

If you have any objections to the proposed location, please file same not later than March 21, 1939.

Very truly yours,

Secretary  
OIL AND GAS DIVISION

MG/ar

A-12

March 21, 1939

Pittsburgh & West Virginia Gas Co.  
606 National Bank Building  
Clarksburg, West Virginia

Gentlemen:

Permit Wet-223 to drill Well No. 5262, on  
the Mollie R. Morgan Farm, Grant District, Wetsel  
County, is enclosed.

Very truly yours,

Secretary  
OIL AND GAS DIVISION

MG/ar  
enc-2

Lat39d-40'  
Long80d-30'

B-2

Formation	Color	Hard or Soft	Top	Bottom	Oil, Gas or Water	Depth Found	Remarks
Lime	White	Hard	1100	1122			
Slate	Light	Soft	1122	1147			
Red Rock	Red	"	1147	1170			
Lime	Dark	Hard	1170	1190			
L. Dunkard		Soft	1190	1213			
Shale	Black	"	1213	1230			
Red Rock	Red	"	1230	1255			
Lime	Light	Hard	1255	1278			
Slate	Dark	Soft	1278	1290			
Big Dunkard		Hard	1290	1340			
Lime	White	"	1340	1360			
Sand	"	"	1360	1380			
Lime	Dark	"	1380	1423			
Slate	Light	Soft	1423	1455			
Lime	"	Hard	1455	1473			
Gas Sand	"	Soft	1473	1550			
Slate	Dark	"	1550	1563			
Lime	"	Hard	1563	1575			
Slate	Light	Soft	1575	1598			
Lime	"	Hard	1598	1627			
Salt Sand			1627	1667			
Slate	<del>Soft</del> Dark	Soft	1667	1668			
Salt Sand			1668	1773	Water	1740'	
Slate	Dark	Soft	1773	1800			
Lime	Light	Hard	1800	1810			
Slate	"	Soft	1810	1830			
Sand			1830	1860			
Lime			1870	1900			
Red Rock			1910	1920			
Lime			1925	1950			
Slate			1950	1957			
Red Rock			1957	2005			
Little Lime			2005	2020			
P. Cave			2020	2024			
Big Lime			2024	2115			
Big Injun			2115		Gas	2138-2190'	
Total Depth				2199			

09/22/2023

Date April 25th, 1938

APPROVED PITTSBURGH & WEST VA GAS CO. Owner

By F. E. Bridger (Title)







STATE OF WEST VIRGINIA  
DEPARTMENT OF MINES  
OIL AND GAS DIVISION

WELL RECORD

Permit No. Wet-223

Oil or Gas Well (Kind)  
Gas

*Littleton S.B.*

Company: Pittsburgh & West Va Gas Company.  
Address: Starkburg, West Va. *3202/22/60*  
Farm: Mollie R. Morgan  
Location (waters): Littleton S/E. 2-4  
Well No. 5262  
District: Grant  
County: Wetzel

16	Size	1148
13	Kind of Packer	
10	Size of	10
8	Depth set	8 1/8
3	Perf. top	6 5/8
2	Perf. bottom	5 3/16
	Drilling in	Used in
	Left in Well	
	Packers	

Volume	Cu. Ft.	105,792
Rock Pressure	lbs.	162
Oil	bbls., 1st 24 hrs.	21
Fresh water	feet	
Salt water	feet	

Formation	Color	Hard or Soft	Top	Bottom	Oil Gas or Water	Depth Found	Remarks
Big Injun	Dark	Hard	2308	2308			
Stateshells	"	Hard&Soft	2408	2408			
Lime	White	Hard	2460	2460			
Stateshells	Dark	Soft	2479	2479			
Lime	White	Hard	2503	2503			
Stateshells	Dark	Soft	2514	2514			
Stateshells	"	Hard&Soft	2655	2655			
Fifty Foot	"	Hard	2681	2681			
Stateshell	White	Hard&Soft	2708	2708			
Lime	"	Hard	2768	2768			
Stateshells	Dark	Soft	2780	2780			
Sand&shell	"	Hard	2800	2800			
Stateshells	White	Hard&Soft	2850	2850			
Thirty Foot	"	Hard	2863	2863			
Stateshells	Dark	Soft	2870	2870			
Gordon Stray	"	Hard	2904	2904			State 2892-94
Stateshells	"	Hard&Soft	2939	2939			
Gordon Sand	White	Hard	2990	2990			State 2964-66
Stateshells	"	Soft	3005	3005			
4th Sand	"	Hard	3015	3015			5/10 W 2"
Stateshells	"	Hard&Soft	3200	3200			
Byard Sand	"	Hard	3206	3206			8/10 W 2"
Stateshells	"	Soft	3230	3230			
Total Depth							

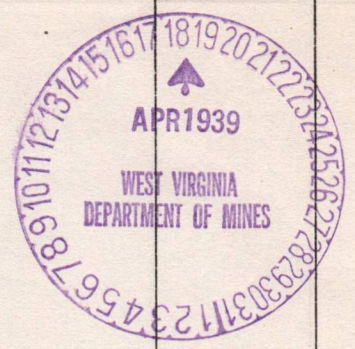

(Over)

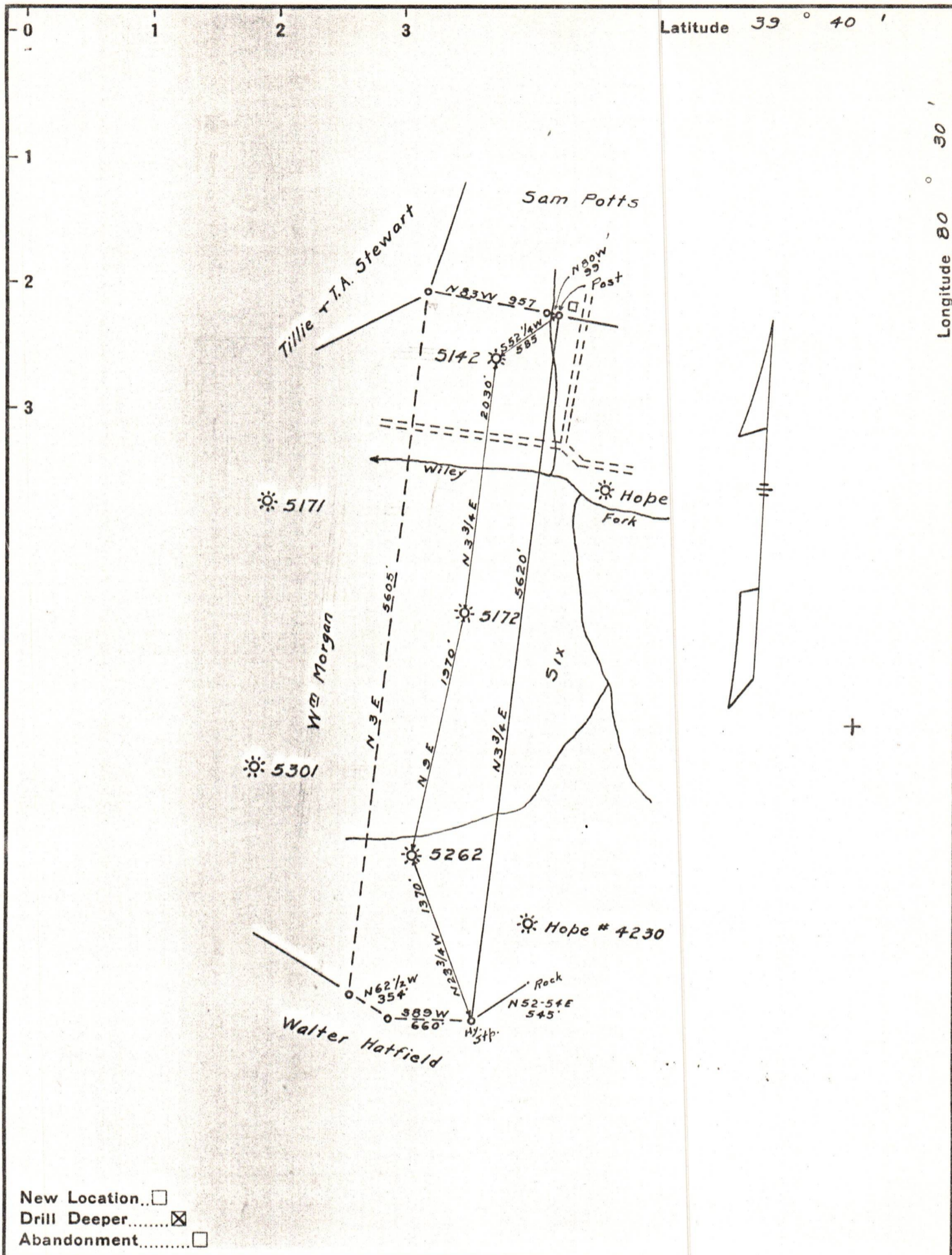

Latitude 39 ° 40 ' 1  
 Longitude 80 ° 30 ' 1

New Location...   
 Drill Deeper.....   
 Abandonment.....

Company PITTSBURGH & W. VA. GAS  
 Address 608 UNION BANK, CLARKSBURG, W. VA.  
 Farm MOLLIE MORGAN  
 Tract \_\_\_\_\_ Acres 137 Lease No. 12852  
 Well (Farm) No. 3 Serial No. 5262  
 Elevation (Spirit Level) 1148 L  
 Quadrangle LITTLETON S.E. 23  
 County WETZEL District GRANT  
 Engineer J. B. Buzden  
 Engineer's Registration No. 764  
 File No. \_\_\_\_\_ Drawing No. \_\_\_\_\_  
 Date 3-3-39 Scale 1" = 1000'

STATE OF WEST VIRGINIA  
 DEPARTMENT OF MINES  
 OIL AND GAS DIVISION  
 CHARLESTON

WELL LOCATION MAP  
 FILE NO. Wet-225 09/22/2023

+ Denotes location of well on United States Topographic Maps, scale 1 to 62,500, latitude and longitude lines being represented by border lines as shown.  
 - Denotes one inch spaces on border line of original tracing.