

NOTICE OF PROPOSED LOCATION OF OIL AND GAS WELL

(REQUIRED BY SECTION 2, CHAPTER 22, CODE 1931)

WEST VIRGINIA DEPARTMENT OF MINES

OIL AND GAS SECTION

To THE DEPARTMENT OF MINES,
Charleston, W. Va.

COAL OPERATOR OR COAL OWNER

James Prunty
NAME OF WELL OPERATOR

ADDRESS

1132 Market St. Parkersburg, W. Va.
COMPLETE ADDRESS

COAL OPERATOR OR COAL OWNER

Dec. 27, 1938, 193

PROPOSED LOCATION

ADDRESS

Proctor District

Ida M & G. W. Butler
OWNER OF MINERAL RIGHTS

Wetzel County

Proctor W. Va.
ADDRESS

Well No. 1 39° 45'
80° 45'

Ida M. & G. W. Butler Farm

GENTLEMEN :

The undersigned well operator is entitled to drill upon the above named farm or tract of land for oil and gas, having fee title thereto, (or as the case may be) under grant or lease dated

November 18, 1938, made by Ida M. & G. W. Butler, to

James Prunty, and recorded on the 18 day

of November 1938, in the office of the County Clerk for said County in

Book 33A, page 87.

The enclosed plat was prepared by a competent engineer and shows the proposed location of a well to be drilled for oil and gas by the undersigned well operator on the farm and in the Magisterial District and County above named, determined by survey and courses and distances from two permanent points, or land marks.

The undersigned well operator is informed and believes there are no coal operators operating beds of coal beneath said farm or tract of land on which said well is located, or within 500 feet of the boundaries of the same, who have mapped their workings and filed their maps as required by law, excepting the coal operators or coal owners (if any) above named as addressees.

The above named coal operators or coal owners (if any) are notified that any objections they may desire to make to such proposed location, or which they are required to make by Section 3 of said Code, if the drilling of a well at said proposed location will cause a dangerous condition in or about their respective coal mines, must be received by, or filed with the Department of Mines within ten* days from the receipt of a copy of this notice and accompanying plat by said Department. Said coal operators are further notified that forms for use in making such objections will be furnished to them by the Department of Mines promptly on request and that all such objections must set forth as definitely as is reasonably possible the ground or grounds on which such objections are based and indicate the direction and distance the proposed location should be moved to overcome same.

(The next paragraph is to be completed only in Department's copy.)

Copies of this notice and the enclosed plat were mailed by registered mail, or delivered to the above named coal operators or coal owners at their above shown respective address _____ day _____ before, or on the same day with the mailing or delivery of this copy to the Department of Mines at Charleston, West Virginia.

Very truly yours,

James Prunty
WELL OPERATOR

1132 Market St.
STREET

Parkersburg
CITY OR TOWN

West Virginia
STATE

09/22/2023

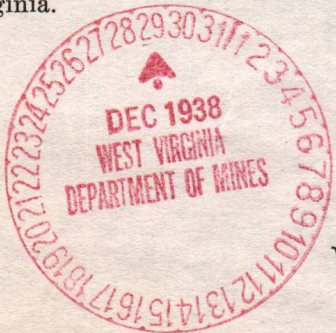

Address of Well Operator }

*Section 3 If no such objections be filed, or be found by the department of mines, within said period of ten days from the receipt of said notice and plat by the department of mines, to said proposed location, the department shall forthwith issue to the well operator a drilling permit reciting the filing of such plat, that no objections have been made by the coal operators to the location, or found thereto by the department, and that the same is approved and the well operator authorized to proceed to drill at said location.

A-10

January 9, 1959

Mr. James Priddy
1132 Market Street
Parkersburg, West Virginia

Dear Sir:

Permit Net-218 to drill Well No. 1 on the
Ida M & C. W. Butler Farm, Proctor District, Wetzel
County, is enclosed.

Duplicate permit shall be posted on the rig.

When the well is completed, please file complete
record on the enclosed Forms OG-10.

Very truly yours,

Secretary
OIL AND GAS DIVISION

MS/ar
enc-4

Lat 39d-45'
Long 80d-45'

WEST VIRGINIA DEPARTMENT OF MINES
OIL AND GAS DIVISION

WELL RECORD

Permit No. *Net 218*

New Martinsville

2022/2/60

Oil or Gas Well (Kind)
Gas

Company Prunty et al
Address Little Market St. Parkersburg, W. Va.
Farm Ida M. Butler Lots 532, 534
Location (waters) Ohio River
Well No. 1
Elev. 800

District Proctor County Wetzel
The surface of tract is owned in fee by Ida M. Butler
Address Proctor, W. Va.
Mineral rights are owned by Ida M. Butler
Address Proctor, W. Va.
Drilling commenced January 11 1939
Drilling completed about January 25 1939
Date shot
Depth of shot
Open Flow /10ths Water in Inch
/10ths Merc. in Inch
Volume 250,000 Cu. Ft.
Rock Pressure lbs.
Oil none
Fresh water none
Salt water none
ft. ft.

CASING CEMENTED SIZE No. FT. Date

COAL WAS ENCOUNTERED AT 130 to 131 FEET
and 218 To 220 FEET
INCHES INCHES
INCHES INCHES

ft. ft. none none

Formation Soil Gravel Lime Slate Maple town coal Slate Pitts B Coal Slate Red Rock Horse neck Sand Lime White Sand State

Hard or Soft Top Bottom Oil Gas or Water Depth Found Remarks

541	541	544. T.D.				
530	530					
485	485					
465	465					
325	325					
220	220					
218	218					
190	190					
150	150					
140	140					
131	131					
130	130					
125	125					
59	59					
37	37		Gas	530. to .540		

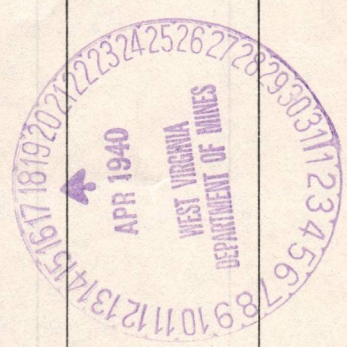

(Over)

G-10
B-2

218

WEST VIRGINIA DEPARTMENT OF MINES

OIL AND GAS DIVISION

PRELIMINARY DATA SHEET NO. 1

File No. _____

Well No. 1

James Prunty et al ~~Company~~ of Parkersburg, W. Va.

on the Ida M. Butler Lots 33 & 34 ~~Farm~~

containing two lots ~~acres~~. Location Proctor

Proctor District, in Wetzel County, West Virginia

The surface of the above tract is owned in fee by Ida M. Butler & Geo. W. Butler

of Proctor, W. Va. address, and the mineral rights are owned by

Ida M. Butler & Geo. W. Butler of Proctor, W. Va.

The oil and gas privileges are held under lease by the above named company, and this well is drilled under permit No. WET-218 issued by the West Virginia Department of Mines, Oil and Gas Division

January 9 1939

Elevation of surface at top of well, refer to plat Spirit Barometric.

The number of feet of the different sized casings used in the well.

	<u>10</u>	feet	<u>10in</u>	size.	Wood conductor.
<u>163</u>	feet	<u>8in Of 8in</u>	size, csg.	<u>536</u>	feet <u>5 3/16</u> sized csg.
_____	feet	_____	size, csg.	_____	feet _____ sized csg.
_____	feet	_____	size, csg.	_____	feet _____ sized csg.

_____ packer of _____ size, set at _____

_____ packer of _____ size, set at _____

_____, in casing perforated at _____ feet to _____ feet.

_____, in casing perforated at _____ feet to _____ feet.

Coal was encountered at 130 feet, thick ness 12 inches, and at 218

feet; thickness 24 inches; and at _____ feet; thickness _____ inches.

Liners were used as follows: (Give details) not used

2/24/41

Date.

Approved James Prunty, Owner. 09/22/2023

By _____ (TITLE)



B 3

918

OIL OR GAS WELL

James Prunty et al Company

COMPLETION DATA SHEET

1132 Market St. Parkersburg Address

No. 2

WELL No. 1

FARM Ida M. Butler Lot

FORMATION RECORD

Name	Color	Character	Oil, Gas or Water	Top	Bottom	Thickness	Total Depth	Remarks
Soil	red	clay			37	37	37	
Lime		hard		59	130	79	130	
Mapletown								
Coal	black	hard		130	131	1	131	
Slate	grey	hard		131	140	9	140	
Lime		hard		140	150	10	150	
Slate	grey	hard		150	190	40	190	
Lime		hard		190	218	28	218	
Pittsburgh								
Coal	black	hard		218	220	2	220	
Slate	grey	hard		220	246	26	246	
Sand		soft		246	266	20	266	
Slate	grey	hard		266	325	59	325	
Red Rock	red			325	330	5	330	
Slate				330	350	20	350	
Red Rock	red			350	390	40	390	
Slate				390	465	75	465	
Horse neck	sand			465	485	20	485	
Slate				485	510	25	510	
Lime				510	524	14	524	
Cow Run			Gas	524	544	20	544	

~~shot~~
Well was not shot at feet; well was shot at feet.

Salt
Fresh water at feet; fresh water at feet.

Well was ~~dry~~ producing hole. Small amount of gas for a short time, never enough to market.

Feb 18, 1941
Date

Approved James Prunty
Owner 09/22/2023

NOTE: All bottom formations must be noted as indicated above and all key-rocks and oil and gas sands must be recorded under their proper geological names in the district as well as any local names commonly used in the district for such strata.

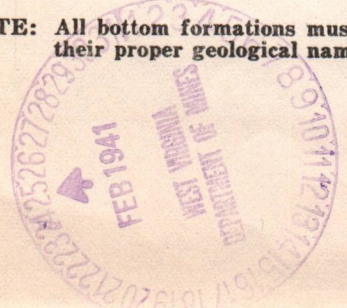

B-4

STATE OF WEST VIRGINIA
DEPARTMENT OF MINES
OIL AND GAS DIVISION

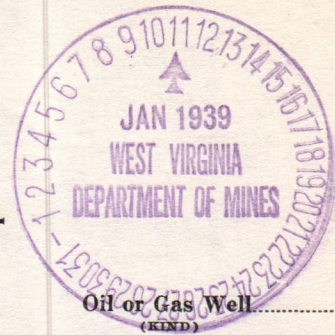

Wet-218
applied for

INSPECTOR'S WELL REPORT

Permit No. _____

Oil or Gas Well
(KIND)

Company	Casing and Tubing	Used in Drilling	Left in Well	Packers
Address	Size			
Farm	16			Kind of Packer
Well No.	13			
District	10			Size of
County	8 1/4			
Drilling commenced	6 5/8			Depth set
Drilling completed	5 3/16			
Total Depth	3			Perf. top
Date shot	2			Perf. bottom
Depth of shot				
Initial Open Flow	Liners Used			Perf. top
/10ths Water in				Perf. bottom
Inch				
Open Flow after tubing				
/10ths Merc. in				
Inch				
Volume	CASING CEMENTED	SIZE	No. FT.	Date
Cu. Ft.				
Rock Pressure				
lbs.				
hrs.				
Oil	COAL WAS ENCOUNTERED AT	FEET	INCHES	
bbls., 1st 24 hrs.				
Fresh water	FEET	INCHES	FEET	INCHES
feet				
feet				
Salt water	FEET	INCHES	FEET	INCHES
feet				
feet				

Drillers' Names

J. E. Hanger, cont.

Well Abandoned and Plugged, 19 _____

REMARKS:

Setting up mach...
no permit issued yet but applied for

Jan 5 1938

DATE

D. G. Houtney

DISTRICT WELL INSPECTOR

09/22/2023



STATE OF WEST VIRGINIA
DEPARTMENT OF MINES
OIL AND GAS DIVISION

Handwritten: Abraham Bios
Parker
Pumpkin

INSPECTOR'S WELL REPORT

Form with fields for: Well No., District, County, Date, Depth, etc. Includes a large circular stamp in the center.

09/22/2023

B-9

PROPOSED MANNER OF PLUGGING AND FILLING WELL

(REQUIRED BY RULES AND REGULATIONS)

WEST VIRGINIA DEPARTMENT OF MINES

OIL AND GAS DIVISION

WORK ORDER

Well to be plugged and filled as follows:

WORK ORDER ARRANGED BY THE DEPARTMENT OF MINES:

Total Depth 544' (536' - 5-3/16")

Fill as casing is lifted from 544' - 485' - with red clay.

Drive wood plug 485' - 482'

Cement 482' - 472' - Sealing off Cow Run Sand.

Pull balance of 5-3/16" casing.

Fill with red clay from 472' - 250' - 30' below Pittsburgh Coal.

Cement 250' - 198' - 20' above Pittsburgh Coal.

Fill with red clay 198' - 165'

Pull 163' - 8 1/4" casing and

Fill with red clay to surface.

Erect marker such as is required by Rule 18, 1931 Regulations.

NOTE: CEMENT FOR MAKING CEMENT PLUGS BE MIXED WITH WATER ONLY--APPROXIMATELY FIVE GAL WATER TO ONE SACK CEMENT. ALLOW CEMENT TO SET BEFORE CONTINUING FILLING.

To the Department of Mines,
Coal Owner or Operator,
Lease or Property Owner.

Gentlemen:

This "work order" is submitted for your approval and concurrence and unless notified of your disapproval or non-concurrence, the undersigned will proceed with the plugging and filling of said well in the above described manner on the date stated in the notice of intention to plug and abandon the said well on opposite side of this sheet.

Very truly yours,

Well Operator.

No objections have been filed by the coal owner or coal operator, or any available adjacent lease or property owners or interposed by the Department of Mines to the manner herein described for the plugging and filling of the well above mentioned. Therefore, the same is hereby approved this 25th day

of February, 1934.

DEPARTMENT OF MINES
Oil and Gas Division

09/22/2023

By:

NOTE: This "work order" must be filed in duplicate, one copy for the files of the Department of Mines and the other to be approved or corrected and returned to the well operator as his authority for plugging said well.

NOTICE OF INTENTION TO PLUG AND ABANDON WELL

(REQUIRED BY SECTION 9, ARTICLE 4, CHAPTER 22 OF THE CODE)

WEST VIRGINIA DEPARTMENT OF MINES

OIL AND GAS DIVISION

To THE DEPARTMENT OF MINES,
Charleston, W. Va.

.....
COAL OPERATOR OR COAL OWNER

.....
ADDRESS

.....
COAL OPERATOR OR COAL OWNER

.....
ADDRESS

.....
LEASE OR PROPERTY OWNER

.....
ADDRESS

James Prunty et al
NAME OF WELL OPERATOR

1132 Market St. Parkersburg, W. Va.
COMPLETE ADDRESS

Feb 18 19 41

WELL TO BE ABANDONED

Proctor District

Wetzel County

Well No. 1

Ida M. Butler & Geo W. Butler Farm Lots

Gentlemen:—

The undersigned well operator is about to abandon the above described well and will commence the work of plugging and abandoning said well on the 10 day of Mar., 19 41, (which date shall not be less than five days after the day on which this notice so mailed is received, or in due course should be received by the Department of Mines).

This notice is given you in order that your respective representatives may be present at the plugging and filling of said well. You are further notified that whether you are represented or not represented the undersigned will proceed on that date, or shortly thereafter, to plug and fill said well in the manner required by Section 10, Article 4, Chapter 22 of the Code and given in detail on the reverse side of this notice, in "Work Order."

This notice is being mailed by registered mail to each of you at the above addresses on the above date.

Very truly yours,

James Prunty
Well Operator

NOTE: Upon the abandonment of all wells drilled prior to June 1, 1929, a plat prepared by a competent engineer, showing the district and county in which the tract of land is located, the name and acreage of same, the names of the owners of adjacent tracts, and the location of the about to be abandoned well, determined by the engineer, and the courses and distances of such well from two permanent points or landmarks on said tract, shall be submitted with this notice.

09/22/2023

(Over)

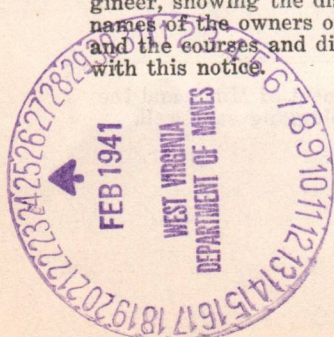

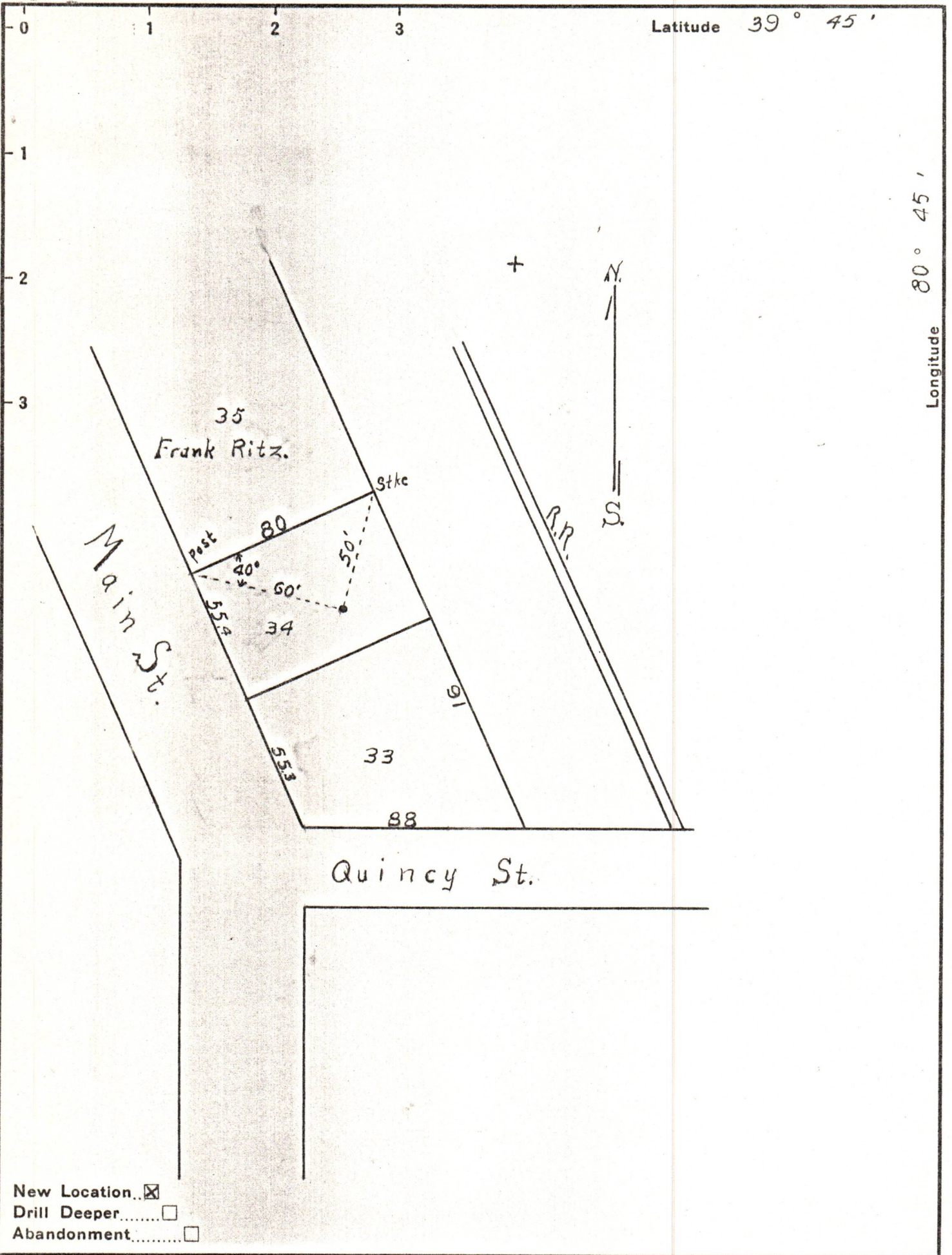

New Location
 Drill Deeper
 Abandonment

Company James Prunty
 Address Parkersburg
 Farm Oda M. BUTLER Lots 33 & 34 Cresaps Add.
 Tract _____ Acres _____ Lease No. to Proctor
 Well (Farm) No. 1 Serial No. _____
 Elevation (Spirit Level) 635
 Quadrangle New Martinsville
 County Wetzel District Proctor
 Engineer O. Meredith
 Engineer's Registration No. _____
 File No. _____ Drawing No. _____
 Date Dec. 21st - 38 Scale 1 in = 50'

STATE OF WEST VIRGINIA
 DEPARTMENT OF MINES
 OIL AND GAS DIVISION
 CHARLESTON

WELL LOCATION MAP
 FILE NO. Wet - 218 09/22/2023

+ Denotes location of well on United States Topographic Maps, scale 1 to 62,500, latitude and longitude lines being represented by border lines as shown.

- Denotes one inch spaces on border line of original tracing.