

NOTICE OF PROPOSED LOCATION OF OIL AND GAS WELL

(REQUIRED BY SECTION 2, CHAPTER 86, ACTS 1929)

WEST VIRGINIA DEPARTMENT OF MINES

OIL AND GAS SECTION

TO THE DEPARTMENT OF MINES,
Charleston, W. Va.

none

COAL OPERATOR OR COAL OWNER

ADDRESS

COAL OPERATOR OR COAL OWNER

ADDRESS

OWNER OF MINERAL RIGHTS

Christine Herrick

ADDRESS

Proctor, W. Va.

Christine Herrick

Farm

A J Klug

NAME OF WELL OPERATOR

PROCTOR

COMPLETE ADDRESS

W. VA.

Dec 5

1938

PROPOSED LOCATION

Proctor

District

Wedge

County

Well No. *one*

W. Land

GENTLEMEN:

The undersigned well operator is entitled to drill upon the above named farm or tract of land for oil and gas, having fee title thereto, (or as the case may be) under grant or lease dated *Nov 16, 1938*

made by *Christine Herrick*, to

A J Klug

and recorded on the *5* day

of *Dec*, in the office of the County Clerk for said County in

Book *33A*, page *---*

The enclosed plat was prepared by a competent engineer and shows the proposed location of a well to be drilled for oil and gas by the undersigned well operator on the farm and in the Magisterial District and County above named, determined by survey and courses and distances from two permanent points, or land marks.

The undersigned well operator is informed and believes there are no coal operators operating beds of coal beneath said farm or tract of land on which said well is located, or within 500 feet of the boundaries of the same, who have mapped their workings and filed their maps as required by law, excepting the coal operators or coal owners (if any) above named as addressees.

The above named coal operators or coal owners (if any) are notified that any objections they may desire to make to such proposed location, or which they are required to make by Section 3 of said Act, if the drilling of a well at said proposed location will cause a dangerous condition in or about their respective coal mines, must be received by, or filed with the Department of Mines within ten* days from the receipt of a copy of this notice and accompanying plat by said Department. Said coal operators are further notified that forms for use in making such objections will be furnished to them by the Department of Mines promptly on request and that all such objections must set forth as definitely as is reasonably possible the ground or grounds on which such objections are based and indicate the direction and distance the proposed location should be moved to overcome same.

(The next paragraph is to be completed only in Department's copy.)

Copies of this notice and the enclosed plat were mailed by registered mail, or delivered to the above named coal operators or coal owners at their above shown respective address.....day.... before, or on the same day with the mailing or delivery of this copy to the Department of Mines at Charleston, West Virginia.

Very truly yours,

A J Klug
WELL OPERATOR

Address of Well Operator }

Proctor
CITY OR TOWN

09/22/2023

W. Va.

STATE

*Section 3 If no such objections be filed, or be found by the department of mines, within said period of ten days from the receipt of said notice and plat by the department of mines, to said proposed location, the department shall forthwith issue to the well operator a drilling permit reciting the filing of such plat, that no objections have been made by the coal operators to the location, or found thereto by the department, and that the same is approved and the well operator authorized to proceed to drill at said location.

NOTICE OF PROPOSED LOCATION OF OIL AND GAS WELL

(REQUIRED BY SECTION 3, CHAPTER 88, ACTS 1928)

WEST VIRGINIA DEPARTMENT OF MINES
OIL AND GAS SECTION

To The Department of Mines,
Charleston, W. Va.

COAL OPERATOR OR COAL OWNER

ADDRESS

COAL OPERATOR OR COAL OWNER

ADDRESS

OWNER OF MINERAL RIGHTS

ADDRESS

NAME OF WELL OPERATOR

COMPLETE ADDRESS

PROPOSED LOCATION

District

County

Well No.

Farm

GENTLEMEN:

The undersigned well operator is entitled to drill upon the above named farm or tract of land for

oil and gas, having fee title thereto, (or as the case may be) under grant or lease dated

to made by

and recorded on the day

of in the office of the County Clerk for said County in

Book page

The enclosed plat was prepared by a competent engineer and shows the proposed location of a well to be drilled for oil and gas by the undersigned well operator on the farm and in the Mineral District and County above named, determined by survey and courses and distances from two permanent points or land marks.

The undersigned well operator is informed and believes there are no coal operators operating beds of coal beneath said farm or tract of land on which said well is located, or within 500 feet of the boundary of the same, who have mapped their workings and filed their maps as required by law, excepting the coal operators or coal owners (if any) above named as addressees.

The above named coal operators or coal owners (if any) are notified that any objections they may desire to make to such proposed location, or which they are required to make by Section 3 of said Act, if the drilling of a well at said proposed location will cause a dangerous condition in or about their respective coal mines, must be received by, or filed with the Department of Mines within ten days from the receipt of a copy of this notice and accompanying plat by said Department. Said coal operators are further notified that forms for use in making such objections will be furnished to them by the Department of Mines promptly on request and that all such objections must set forth as definitely as is reasonably possible the ground or grounds on which such objections are based and indicate the direction and distance the proposed location should be moved to overcome same.

(The next paragraph is to be completed only in Department's copy.)
Copies of this notice and the enclosed plat were mailed by registered mail, or delivered to the above

named coal operators or coal owners at their above shown respective addresses day before on the same day with the mailing or delivery of this copy to the Department of Mines at Charleston West Virginia.

Very truly yours,

A. J. [Signature]
WELL OPERATOR

Proctor
CITY OR TOWN

STATE

Address of Well Operator

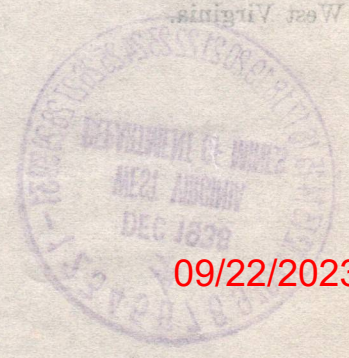

09/22/2023

*Section 3 If no such objections be filed, or be found by the department of mines, within said period of ten days from the receipt of said notice and plat by the department of mines, to said proposed location, the department shall forthwith issue to the well operator a drilling permit reciting the filing of such plat, that no objections have been made by the coal operators to the location, or found thereto by the department, and that the same is approved and the well operator authorized to proceed to drill at said location.

A-10

December 22, 1938

Mr. A. J. Klug
Proctor, West Virginia

Dear Sir:

Permit Wet-214 to drill Well No. 1 on the
Herrick Farm, Proctor District, Wetzel County, is
enclosed.

Duplicate permit shall be posted on the rig.

When the well is completed, please file complete
record on the enclosed Forms OG-10.

Very truly yours,

Secretary
OIL AND GAS DIVISION

MS/ar
enc-4

09/22/2023

STATE OF WEST VIRGINIA
DEPARTMENT OF MINES
OIL AND GAS DIVISION

WELL RECORD

Permit No. WET-214

Oil or Gas Well (Kind)

Gas

Company: A. J. Steing Address: Johnston Strands Farm: Johnston Strands Location (waters): Proctor Creek Well No.: 1 Elev.: 872 District: Proctor County: Proctor The surface of tract is owned in fee by Johnston Strands Address: Proctor Mineral rights are owned by Johnston Strands & Mrs. W. S. Steing Address: Proctor Drilling commenced: Dec 12 - 1938 Drilling completed: Jan 20 - 1939 Date shot: Nov 1 Open Flow: 8/10ths Water in Inch: 2 Volume: 134/400 Cu. Ft. 143000 Rock Pressure: 85 lbs. 10 hrs. Oil: None bbls., 1st 24 hrs. Fresh water: 20 feet 30 feet Salt water: None feet

Size	Casing and Tubing	Used in Drilling	Left in Well	Packers
16				
13				
10		<u>30 ft</u>	<u>30 ft</u>	
8 1/2		<u>300 "</u>	<u>300 "</u>	
6 5/8		<u>445 "</u>	<u>445 "</u>	
5 3/16				
3				
2				

Drilling commenced: Perf. top Perf. bottom
 Drilling completed: Perf. top Perf. bottom
 Date shot: Perf. top Perf. bottom
 Open Flow: Perf. top Perf. bottom

CASING CEMENTED ✓ SIZE ✓ No. FT. ✓ Date ✓
 Very poor, Mostly SHALE & SLATE
 COAL WAS ENCOUNTERED AT 217 FEET 18 INCHES

Formation	Color	Hard or Soft	Top	Bottom	Oil Gas or Water	Depth Found	Remarks
<u>Shale & Limestone</u>		<u>Soft</u>	<u>535</u>	<u>547</u>	<u>Gas</u>	<u>540 to 547</u>	
		<u>Hard</u>					



(Over)

STATE OF WEST VIRGINIA
DEPARTMENT OF MINES
OIL AND GAS DIVISION

WELL RECORD

Permit 8202/22/60

Box - 214



Oil or Gas Well (KIND)

Gas

Company	A.G. Isminger
Address	Cameron W. Va
Farm	W.L. Herrick
Location (waters)	Proctor Creek
Well No.	one
County	Proctor
District	W.L. Herrick
The surface of tract is owned in fee by W.L. Herrick	
Address Proctor W. Va	
Mineral rights are owned by W.L. Herrick heirs	
Address Proctor W. Va	
Drilling commenced	
Drilling completed	
Date Shot	From To
With	
Open Flow	/10ths Water in Inch
Volume	Cu. Ft.
Rock Pressure	lbs. hrs.
Oil	Oil bbls., 1st 24 hrs.
Fresh water	feet
Salt water	feet

CASING CEMENTED	SIZE	No. Ft.	Date
COAL WAS ENCOUNTERED AT 217			

Casing and Tubing	Used in Drilling	Left in Well
Size		
16		
13		
10	17	17
8%	240	240
6%	445	445
5 3/16		
3		
2		
Liners Used		
Perf. top		
Perf. bottom		
Perf. top		
Perf. bottom		
Kind of Packer		
Size of		
Depth set		

Formation	Color	Hard or Soft	Top	Bottom	Oil, Gas or Water	Depth Found	Remarks
Gravil		Soft	0	17			
Stone	Light	Hard	17	40			
Slate	Dark	Soft	40	100			
Lime Stone Broken			100	160			
Slate	Dark	Soft	160	200			
Lime	Light	Hard	200	217			
P.G.H. Coal		Soft	217	218			
Gritty Lime		Hard	218	270			
Slate	Dark	Soft	270	315			
Red Rock	Red	Soft	315	355			
Gritty	Lime	Hard	355	380			
Slate	Dark	Soft	380	400			
Red Rock	Red	Soft	400	430			
Slate	Dark	Soft	430	459			
Horse Neck Sand	Dark	Soft	459	495			
Slate	Dark	Soft	495	548	Gas Pay in Horse Neck Sand		
Total Depth 548							

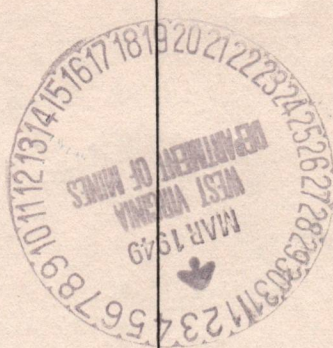

(Over)

B-3

STATE OF WEST VIRGINIA
DEPARTMENT OF MINES
OIL AND GAS DIVISION

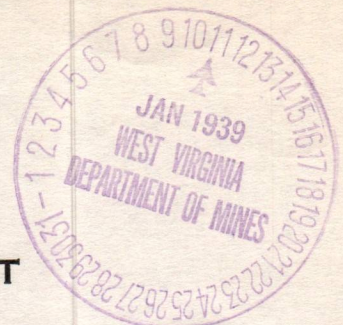

INSPECTOR'S WELL REPORT

Permit No. Wot 214

Oil or Gas Well.....
(KIND)

Company <u>Hamilton-Klug, Surley & Isaminger</u> <u>A.J. Klug</u>	Casing and Tubing	Used in Drilling	Left in Well	Packers
Address <u>Proctor, WVa</u>	Size			
Farm <u>W.L. Harwick</u>	16.....			Kind of Packer.....
Well No. <u>1</u>	13.....			
District <u>Proctor</u> County <u>Putnam</u>	10.....			Size of.....
Drilling commenced.....	8 1/4..... <u>1st</u>			
Drilling completed..... Total Depth <u>264</u>	8..... <u>about 290'</u>			Depth set.....
Date shot..... Depth of shot.....	6 3/8.....			
Initial Open Flow...../10ths Water in..... Inch	5 3/16.....			Perf. top.....
Open Flow after tubing...../10ths Merc. in..... Inch	3.....			Perf. bottom.....
Volume..... Cu. Ft.	2.....			Perf. top.....
Rock Pressure..... lbs..... hrs.	Liners Used.....			Perf. bottom.....
Oil..... bbls., 1st 24 hrs.	CASING CEMENTED..... SIZE..... No. FT..... Date			
Fresh water <u>264</u> feet..... feet	COAL WAS ENCOUNTERED AT <u>136</u> FEET <u>30</u> INCHES			
Salt water..... feet..... feet	<u>217</u> FEET <u>48</u> INCHES..... FEET..... INCHES			
 FEET..... INCHES..... FEET..... INCHES			

Drillers' Names Beal Gho.
Limley

Well Abandoned and Plugged....., 19.....



REMARKS: Reaming hole to down casing to shut off water at 264

Jan 5 1938
DATE

D. G. Blount
DISTRICT WELL INSPECTOR
09/22/2023

STATE OF WEST VIRGINIA
DEPARTMENT OF MINES
OIL AND GAS DIVISION

INSPECTOR'S WELL REPORT

Permit No. _____

Oil or Gas Well (specify)

Casing and Tapping	Lead in Drilling	Lead in Well	Tackles	Remarks
Size				
18				
16				
10				
8 1/2				
6 1/2				
3				
2				
1 1/2				
1				
Initial Open Flow				
Open Flow after tapping				
Volume				
Flow Pressure				
Oil				
Fresh water				
Salt water				
Driller's Name				
Well Abandoned and Plugged				
REMARKS:				

09/22/2023

STATE OF WEST VIRGINIA
DEPARTMENT OF MINES
OIL AND GAS DIVISION

INSPECTOR'S WELL REPORT

Permit No. _____

Oil or Gas Well _____
(KIND)

Company _____	CASING AND TUBING	USED IN DRILLING	LEFT IN WELL	PACKERS
Address _____	Size			
Farm _____	16			Kind of Packer _____
Well No. _____	13			
District _____ County _____	10			Size of _____
Drilling commenced _____	8¼			
Drilling completed _____ Total depth _____	6⅝			Depth set _____
Date shot _____ Depth of shot _____	5 3/16			
Initial open flow _____ /10ths Water in _____ Inch	3			Perf. top _____
Open flow after tubing _____ /10ths Merc. in _____ Inch	2			Perf. bottom _____
Volume _____ Cu. Ft.	Liners Used			Perf. top _____
Rock pressure _____ lbs. _____ hrs.				Perf. bottom _____
Oil _____ bbls., 1st 24 hrs.	CASING CEMENTED _____ SIZE _____ No. FT. _____ Date _____			
Fresh water _____ feet _____ feet	COAL WAS ENCOUNTERED AT _____ FEET _____ INCHES			
Salt water _____ feet _____ feet	_____ FEET _____ INCHES _____ FEET _____ INCHES			

Drillers' Names _____

Remarks: _____

DATE _____

DISTRICT WELL INSPECTOR

09/22/2023



B-9

PROPOSED MANNER OF PLUGGING AND FILLING WELL

(REQUIRED BY RULES AND REGULATIONS)

WEST VIRGINIA DEPARTMENT OF MINES

OIL AND GAS DIVISION

WORK ORDER

Well to be plugged and filled as follows:

WORK ORDER PREPARED BY THE DEPARTMENT OF MINES

Total Depth 548'

Fill with red clay from bottom 548' - 475'

Neat Cement 475' - 465'

5' crushed stone on cement plug

Pull 5-3/16" casing and

Continue filling with clay to ~~548'~~ 270' - 30' below 8-1/4" casing

Neat Cement 270' - 260'

5' crushed stone on cement plug

Pull 8-1/4" casing and

Fill with clay to surface

Erect marker such as is described in Rule 18, 1931 Regulations.

To the Department of Mines
Coal Owner or Operator,
Lease or Property Owner.

Gentlemen:

This "work order" is submitted for your approval and concurrence and unless notified of your disapproval or non-concurrence, the undersigned will proceed with the plugging and filling of said well in the above described manner on the date stated in the notice of intention to plug and abandon the said well on opposite side of this sheet.

Very truly yours,

A. G. Ginninger

Well Operator.

No objections have been filed by the coal owner or coal operator, or any available adjacent lease or property owners or interposed by the Department of Mines to the manner herein described for the plugging and filling of the well above mentioned. Therefore, the same is hereby approved this.....day

2d..... MARCH, 1949, 19.....

DEPARTMENT OF MINES
Oil and Gas Division

09/22/2023

By: *C. N. Hall*

NOTE: This "work order" shall be filed in triplicate, one copy for the files of the Department of Mines; one to be approved or corrected and returned to the well operator as his authority for plugging said well; and one for the well inspector.

STATE OF WEST VIRGINIA
DEPARTMENT OF MINES
OIL AND GAS DIVISION

NOTICE OF INTENTION TO PLUG AND ABANDON WELL
(REQUIRED BY SECTION 9, ARTICLE 4, CHAPTER 22 OF THE CODE)

To THE DEPARTMENT OF MINES,
Charleston, W. Va.

Unknown

COAL OPERATOR OR COAL OWNER

A.G. Isiminger

NAME OF WELL OPERATOR

Cameron West Virginia

COMPLETE ADDRESS

March 1 19 49

WELL TO BE ABANDONED

Proctor

District

Wetzel

County

W.L.Herrick Heirs

LEASE OR PROPERTY OWNER

Well No. one

39° 45'
80° 45'

Proctor West Virginia

ADDRESS

W.L. Herrick Heirs

Farm

Gentlemen:—

NOTIFY INSPECTOR OLIVER W. LINEBERG - MORGANTOWN - TELEPHONE 3967
24 HOURS IN ADVANCE OF PLUGGING DATE

The undersigned well operator is about to abandon the above described well and will commence the

work of plugging and abandoning said well on the.....day of.....,19.....,
(which date shall not be less than five days after the day on which this notice so mailed is received, or in
due course should be received by the Department of Mines.)

This notice is given you in order that your respective representatives may be present at the plugging
and filling of said well. You are further notified that whether you are represented or not represented the
undersigned will proceed on that date, or shortly thereafter, to plug and fill said well in the manner
required by Section 10, Article 4, Chapter 22 of the Code and given in detail on the reverse side of this
notice, in "Work Order."

This notice is being mailed by registered mail to each of you at the above addresses on the above date.

Very truly yours,

A.G. Isiminger
Well Operator.



NOTE: Upon the abandonment of all wells drilled prior to June 1, 1929, a plat prepared by a competent
engineer, showing the district and county in which the tract of land is located, the name and acreage of same,
the names of the owners and adjacent tracts, and the location of the about to be abandoned well, determined
by survey, and the courses and distances of such well from two permanent points or landmarks on said tract, shall
be submitted with this notice.

(Over)

PERMIT NUMBER

WET-214-P

09/22/2023

B-10

FORM OG-8

STATE OF WEST VIRGINIA
DEPARTMENT OF MINES
OIL AND GAS DIVISION

AFFIDAVIT OF PLUGGING AND FILLING WELL

AFFIDAVIT SHOULD BE MADE IN TRIPPLICATE, ONE COPY MAILED TO THE DEPARTMENT, ONE COPY TO BE RETAINED BY THE WELL OPERATOR AND THE THIRD COPY (AND EXTRA COPIES IF REQUIRED) SHOULD BE MAILED TO EACH COAL OPERATOR AT THEIR RESPECTIVE ADDRESSES.

Unknown
COAL OPERATOR OR OWNER
ADDRESS
COAL OPERATOR OR OWNER
ADDRESS
W.L.Herrick Heirs
LEASE OR PROPERTY OWNER
Proctor West Virginia
ADDRESS

A.G.Isiminger
NAME OF WELL OPERATOR
Cameron West Virginia
COMPLETE ADDRESS
WELL AND LOCATION 19
Proctor District
Wetzel County
Well No. 1
W.L.Herrick Heirs Farm

STATE INSPECTOR SUPERVISING PLUGGING Oliver W. Lineberg

AFFIDAVIT

STATE OF WEST VIRGINIA,
County of Marshall } SS:

Edison Isiminger and Robert Strope
being first duly sworn according to law depose and say that they are experienced in the work of plugging and filling oil and gas wells and were employed by A.G.Isiminger, well operator, and participated in the work of plugging and filling the above well, that said work was commenced on the 15 day of March, 1949, and that the well was plugged and filled in the following manner:

SAND OR ZONE RECORD FORMATION	FILLING MATERIAL			PLUGS USED SIZE & KIND	CASING	
	CONTENT	FROM	TO		CSG PULLED	CSG LEFT IN
	Total Depth 548					
	Filled with Clay					
	Neat Cement	475	465			
	Crushed Stone	465	460	300 Feet 6/5/8 casing pulled		
	Filled With Clay	460	270	rest left in hole		
	Cement	270	260			
	Crushed Stone	260	255	160 Feet 8/1/4 Casing Pulled		
	Filled With Clay To Surface			Rest Left in Hole		
COAL SEAMS						
(NAME)				DESCRIPTION OF MONUMENT		
(NAME)				<u>Herrick Heirs Nol</u>		
(NAME)				<u>Isiminger Co</u>		
(NAME)				<u>March 30 1949</u>		

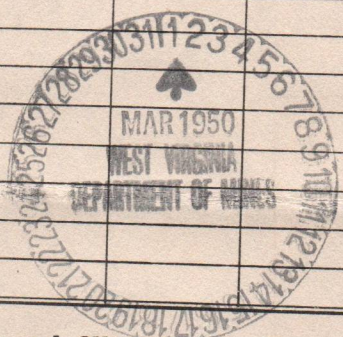

and that the work of plugging and filling said well was completed on the 29 day of March, 1949.

And further deponents saith not.

Sworn to and subscribed before me this 20 day of February, 1950.

My commission expires:
February 27, 1957

Edison Isiminger
Robert Strope
E. N. Cook
Notary Public.

Permit No. WET-214-P

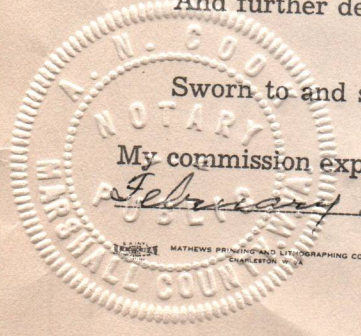

STATE OF WEST VIRGINIA
DEPARTMENT OF MINES
AND GEOLOGICAL SURVEY

AFFIDAVIT OF PROVISIONS AND PLANNING WELL

W. B. Herrick
Proctor West Virginia

Unknown

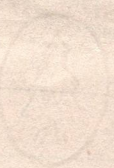

W. B. Herrick
Proctor West Virginia

W. B. Herrick
Oliver W. Lindsey

Robert Brown
W. B. Herrick

Edison Linsinger
State of West Virginia

100 feet 3/4" casing drilled	250	250	filled with clay to surface
rest left in hole	250	250	
150 feet 3/4" casing drilled	250	250	filled with clay
rest left in hole	250	250	
300 feet 3/4" casing drilled	400	400	filled with clay
rest left in hole	400	400	
400 feet 3/4" casing drilled	400	400	filled with clay
rest left in hole	400	400	
500 feet 3/4" casing drilled	400	400	filled with clay
rest left in hole	400	400	

Herrick heirs



09/22/2023

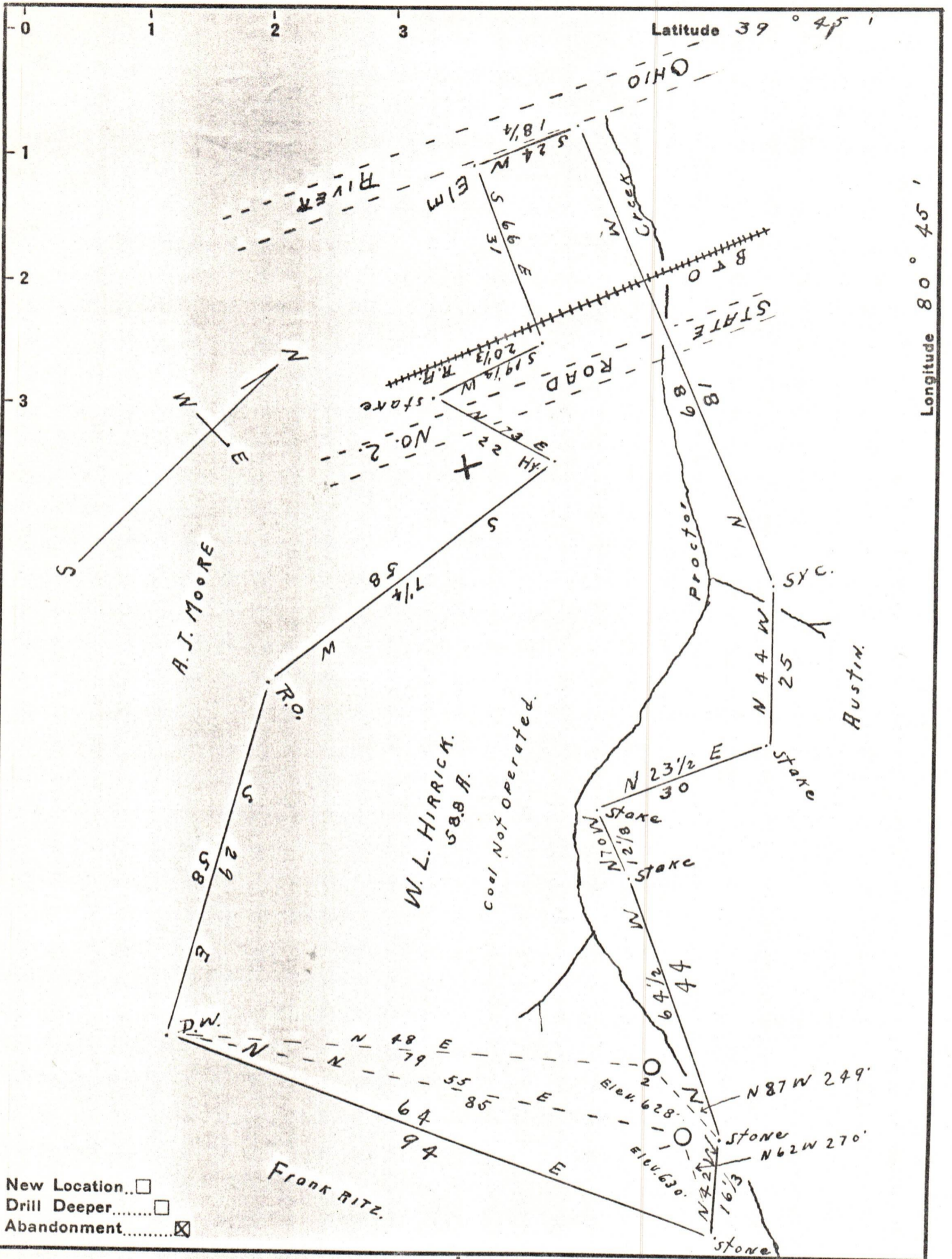

New Location
 Drill Deeper
 Abandonment

Company A. G. ISMINGER
 Address CAMERON
 Farm W. L. HURRICK
 Tract One Acres 58.8 Lease No. _____
 Well (Farm) No. 1 + 2 Serial No. _____
 Elevation (Spirit Level) 630 - 628 Feet
 Quadrangle New Martinsville
 County Wetzel District Proctor
 Engineer J. M. Cochran
 Engineer's Registration No. Co. Surveyor
 File No. _____ Drawing No. _____
 Date 2-15-1949 Scale 1 inch = 20 Rods.

STATE OF WEST VIRGINIA
 DEPARTMENT OF MINES
 OIL AND GAS DIVISION
 CHARLESTON

WELL LOCATION MAP
 FILE NO. Wet-214 09/22/2023

+ Denotes location of well on United States Topographic Maps, scale 1 to 62,500, latitude and longitude lines being represented by border lines as shown.
 - Denotes one inch spaces on border line of original tracing.