

LONGITUDE 80°49'

LATITUDE 39°43'

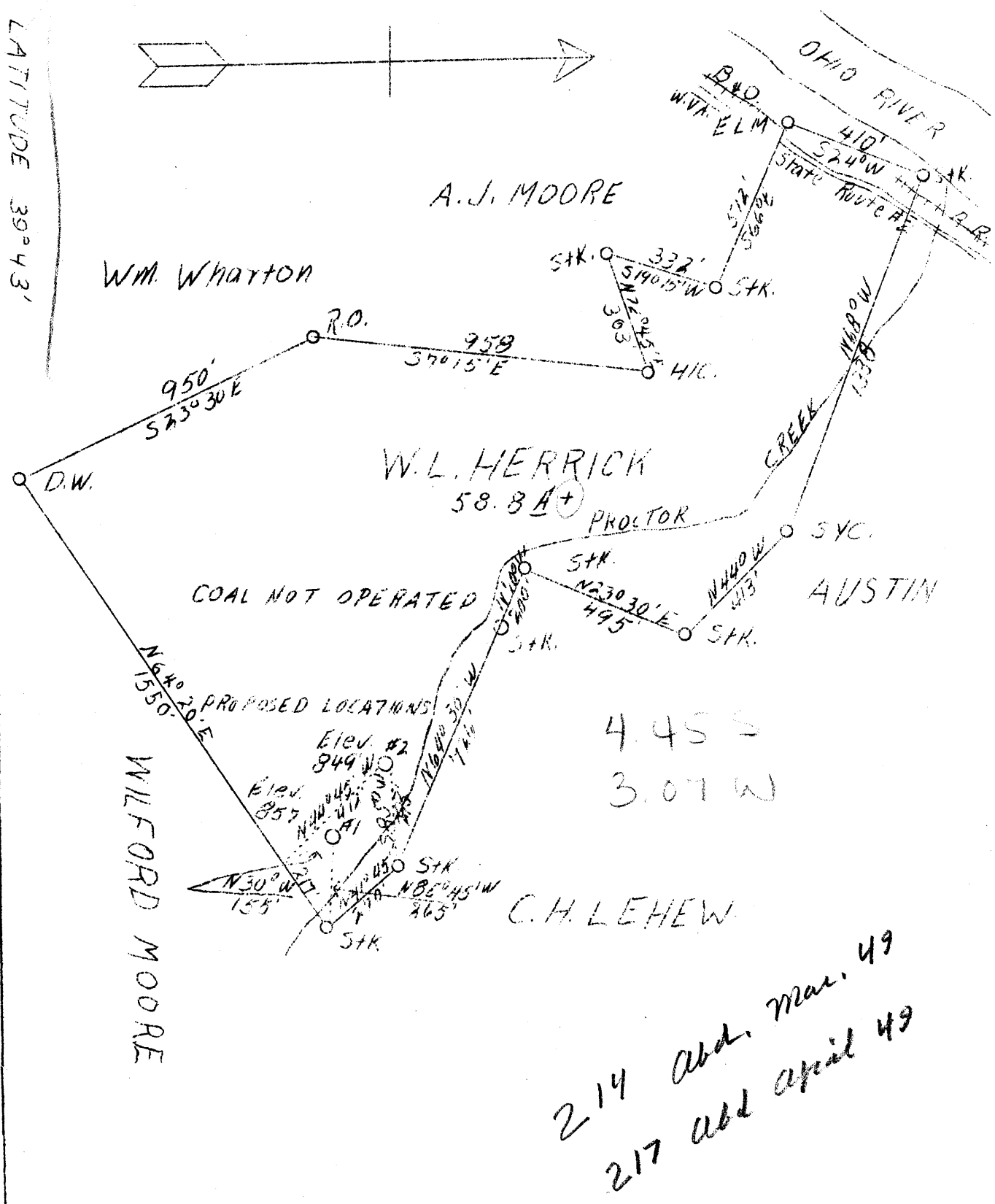
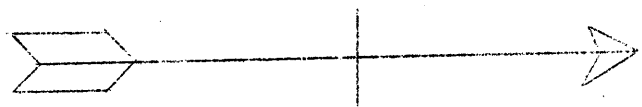

Company	A. J. Klug
Address	Proctor, W. Va.
Farm	W. L. Herrick
Tract	One
Lease No.	One
Acres	58.8 plus
Well No.	1 and 2
Elevation	-
Quadrangle	New Martinsville
County	Wetzel
District	Proctor
Engineer	I. G. Klug
Date	Nov. 25, 1938
Scale	1" - 400'

STATE OF WEST VIRGINIA
 Department of Mines
 OIL & GAS DIVISION
 Charleston

WELL LOCATION MAP
214

File No. WV-214-217
 # 1 - # 2

-Denotes one inch spaces on border line of original tracing.

WEST VIRGINIA DEPARTMENT OF MINES

OIL & GAS DIVISION

WELL RECORD

Permit No. Wet-214

Gas Well

New Martinsville Quad.

CASING & TUBING

Company	A. J. King	10	30	30
Address	Proctor, W. Va.	8-1/4	300	300
Farm	Christine Herrick ACRES 58.8	6-5/8	445	445
Location	Proctor Creek			
Well No.	1 ELEV. 872	Very poor, mostly		
District	Proctor - Wetzel County	Shale & Slate		
Surface & Mineral Address	Christine Herrick, et vir Proctor, W. Va.	<input checked="" type="checkbox"/> Coal at 217' - 18"		
Drilling commenced	Dec. 12, 1938			
Drilling completed	Jan. 20, 1939			
Open Flow	8/10ths Water in 2-inch			
Volume	134,400 c.f.			
Rock Pressure	85 lbs. 10 hrs.			
Fresh Water	20 and 30			
Salt Water	None			

Formation	Color	HTW	TOP	BASE	Result	Formation	Color	HTW	TOP	BASE	Result
-----------	-------	-----	-----	------	--------	-----------	-------	-----	-----	------	--------

Shale & Lino Sand	ETCR	s	535	547	Gas 549 to 547						
-------------------	------	---	-----	-----	----------------	--	--	--	--	--	--