

A-1 FORM OG-1

NOTICE OF PROPOSED LOCATION OF OIL AND GAS WELL
(REQUIRED BY SECTION 2, CHAPTER 22, CODE 1931)
WEST VIRGINIA DEPARTMENT OF MINES
OIL AND GAS SECTION

TO THE DEPARTMENT OF MINES,
Charleston, W. Va.

COAL OPERATOR OR COAL OWNER

W F Burgess
NAME OF WELL OPERATOR

ADDRESS

Mountsville W. Va
COMPLETE ADDRESS

COAL OPERATOR OR COAL OWNER

PROPOSED LOCATION

ADDRESS

Proctor District

Robert Bohrer & Geo Daugherty
OWNER OF MINERAL RIGHTS

Shetzel County

Proctor W. Va.
ADDRESS

Well No. *1* *39° 45'* *80° 45'* *Ac*

Bohrer & Daugherty Farm

GENTLEMEN:

The undersigned well operator is entitled to drill upon the above named farm or tract of land for oil and gas, having fee title thereto, (or as the case may be) under grant or lease dated _____

November 2 - 1938, made by *Robert Bohrer & Geo Daugherty* to *W F Burgess*, and recorded on the _____ day

of _____, in the office of the County Clerk for said County in

Book _____, page _____

The enclosed plat was prepared by a competent engineer and shows the proposed location of a well to be drilled for oil and gas by the undersigned well operator on the farm and in the Magisterial District and County above named, determined by survey and courses and distances from two permanent points, or land marks.

The undersigned well operator is informed and believes there are no coal operators operating beds of coal beneath said farm or tract of land on which said well is located, or within 500 feet of the boundaries of the same, who have mapped their workings and filed their maps as required by law, excepting the coal operators or coal owners (if any) above named as addressees.

The above named coal operators or coal owners (if any) are notified that any objections they may desire to make to such proposed location, or which they are required to make by Section 3 of said Code, if the drilling of a well at said proposed location will cause a dangerous condition in or about their respective coal mines, must be received by, or filed with the Department of Mines within ten* days from the receipt of a copy of this notice and accompanying plat by said Department. Said coal operators are further notified that forms for use in making such objections will be furnished to them by the Department of Mines promptly on request and that all such objections must set forth as definitely as is reasonably possible the ground or grounds on which such objections are based and indicate the direction and distance the proposed location should be moved to overcome same.

(The next paragraph is to be completed only in Department's copy.)

Copies of this notice and the enclosed plat were mailed by registered mail, or delivered to the above named coal operators or coal owners at their above shown respective address _____ day _____ before, or on the same day with the mailing or delivery of this copy to the Department of Mines at Charleston, West Virginia.

Very truly yours, *W F Burgess*
WELL OPERATOR

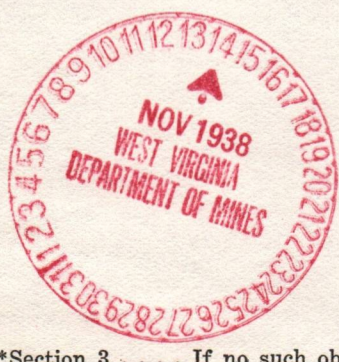

Address of Well Operator }

Mountsville STREET
CITY OR TOWN
W. Va STATE

09/22/2023

*Section 3 If no such objections be filed, or be found by the department of mines, within said period of ten days from the receipt of said notice and plat by the department of mines, to said proposed location, the department shall forthwith issue to the well operator a drilling permit reciting the filing of such plat, that no objections have been made by the coal operators to the location, or found thereto by the department, and that the same is approved and the well operator authorized to proceed to drill at said location.

2/11

NOTICE OF PROPOSED LOCATION OF OIL AND GAS WELL

(REQUIRE BY SECTION 2, CHAPTER 23, CODE 1961)

WEST VIRGINIA DEPARTMENT OF MINES
OIL AND GAS SECTION

To The Department of Mines,
Charleston, W. Va.

COAL OPERATOR OR COAL OWNER

NAME OF WELL OPERATOR

ADDRESS

HOME ADDRESS

COAL OPERATOR OR COAL OWNER

PROPOSED LOCATION

ADDRESS

DISTRICT

OWNER OF MINERAL RIGHTS

COUNTY

ADDRESS

WELL NO.

DATE

The undersigned well operator is entitled to drill upon the above named land in order to produce oil and gas having in this respect (or in the case that he) under grant or lease dated

and recorded on the _____ day

in the office of the County Clerk for said County in

The enclosed plat was prepared by a competent engineer and shows the proposed location of a well to be drilled for oil and gas by the undersigned well operator on the farm and in the Mineral District and County above named, determined by survey and courses and distances from two permanent points on land owned by

The undersigned well operator is informed and believes there are no coal operators operating on or near the land on which said well is located, or within 500 feet of the boundary of the same, who have mapped their workings and filed their maps as required by law, excepting the coal operators or coal owners (if any) above named as witnesses.

The above named coal operators or coal owners (if any) are notified that any objections they may desire to make to such proposed location, or which they are required to make by Section 2 of said Code, in the drilling of a well at said proposed location will cause a dangerous condition in or about their respective coal mines that prevented by or filed with the Department of Mines within ten days from the receipt of a copy of this notice and accompanying plat by said Department. Such coal operators are further notified that forms for use in making such objections will be furnished to them by the Department of Mines promptly on request and that all such objections must set forth as definitely as reasonably possible the ground or grounds on which such objections are based and indicate the distance and distance the proposed location should be moved to overcome same.

(The next paragraph is to be completed only in Department's copy.)
Copies of this notice and the enclosed plat was mailed by registered mail, or delivered to the above named coal operators or coal owners at their above shown respective addresses _____ day, _____ before, or on the same day with the mailing or delivery of this copy to the Department of Mines at Charleston, West Virginia.

Very truly yours,

WELL OPERATOR

ADDRESS

CITY OR TOWN

STATE

Address of Well Operator



09/22/2023

Section 2... If no such objections be filed, or be found by the Department of Mines within said period of ten days from the receipt of such notice and plat by the Department of Mines, the Department of Mines may cause the well operator a drilling permit covering the land of such plat and no objection may be made by the coal operators on the location or land shown on the plat and the same to be drilled and the well operator authorized to proceed to drill at said location.

Long 804-451

Int 394-451

enc-2

MD/ur

Secretary
OIL AND GAS DIVISION

Very truly yours,

Duplicate permit shall be posted on the file.
When the well is completed, please file complete
record on the enclosed Form OG-10.

Permit No. 211 to drill well No. 1 on the
Baker & Daugherty Farm, Proctor District, West
County, is enclosed.

Dear Sir:

Mr. W. F. Burgess
Houndsville, West Virginia

November 26, 1938

A-10

09/22/2023

STATE OF WEST VIRGINIA
DEPARTMENT OF MINES
OIL AND GAS DIVISION

New Martinsville

WELL RECORD

Permit No. *Wit-211*

Oil or Gas Well *Gas*
(Kind)

Company *Burgess & Wasmuth*
 Address *Moundsville, W. Va.*
 Farm *Geo. Daugherty & Robt. Bohrer* Acres *10 1/2*
 Location (waters) *Ohio River*
 Well No. *1* Eley. *656'*
 District *Proctor* County *Wetzel*
 The surface of tract is owned in fee by *Geo. Daugherty & Robt. Bohrer* Address *Proctor, W. Va.*
 Mineral rights are owned by *Geo. Daugherty & Robt. Bohrer* Address *Proctor, W. Va.*
 Drilling commenced *Nov 8, 1938*
 Drilling completed *Nov 23, 1938*
 Date shot *None* Depth of shot *None*
 Open Flow *None* /10ths Water in *None* Inch
650,000 /10ths Merc. in *None* Inch
 Volume *650,000* Cu. Ft.
 Rock Pressure *165* lbs. hrs.
 Oil *None* bbls., 1st 24 hrs.
 Fresh water *25* feet
 Salt water *None* feet

Casing and Tubing	Used in Drilling	Left in Well	Packers
Size			Kind of Packar
16			
13			<i>4 7/8 X 2 Parson</i>
10			Size of
8 1/4	<i>15'</i>	<i>None</i>	
6 5/8 1/4	<i>14.7'</i>	<i>14.7'</i>	Depth set <i>550'</i>
5 7/8 4 7/8	<i>3.89'</i>	<i>3.89'</i>	
3	<i>None</i>	<i>None</i>	Perf. top
2	<i>56.7'</i>	<i>56.7'</i>	Perf. bottom <i>544</i>
Liners Used	<i>None</i>	<i>None</i>	Perf. top
			Perf. bottom

CASING CEMENTED *No* SIZE No. FT. Date
 COAL WAS ENCOUNTERED AT
Maple Towne (just show) FEET INCHES
1.5 FEET INCHES FEET INCHES
Pittsburgh FEET INCHES FEET INCHES
2.46

Formation	Color	Hard or Soft	Top	Bottom	Oil Gas or Water	Depth Found	Remarks
<i>1st Cow Run</i>	<i>Light</i>	<i>Hard</i>	<i>546</i>	<i>546</i>	<i>Gas</i>	<i>540</i>	<i>Coal formation very thin. Light show of gas in Pittsburgh vein</i>



09/22/2023

STATE OF WEST VIRGINIA
DEPARTMENT OF MINES
OIL AND GAS DIVISION

INSPECTOR'S WELL REPORT

Permit No. Det 211

Oil or Gas Well.....
(KIND)

Company	Casing and Tubing	Used in Drilling	Left in Well	Packers
<u>W.F. Burgess</u>	Size			Kind of Packer.....
<u>Moundsville WVa</u>	16.....			
<u>Baker + Daugherty</u>	13.....			
Well No.....	10.....			Size of.....
District <u>Proctor</u> County <u>Wf</u>	8 1/4.....			
Drilling commenced.....	6 5/8.....	<u>150</u>		Depth set.....
Drilling completed..... Total Depth <u>567</u>	<u>4 7/16</u>	<u>379</u>		
Date shot..... Depth of shot.....	3.....			Perf. top.....
Initial Open Flow...../10ths Water in..... Inch	2.....			Perf. bottom.....
Open Flow after tubing...../10ths Merc. in..... Inch	Liners Used.....			Perf. top.....
Volume.....Cu. Ft.				Perf. bottom.....
Rock Pressure..... lbs..... hrs.				
Oil..... bbls., 1st 24 hrs.	CASING CEMENTED.....	SIZE.....	No. FT.....	Date.....
Fresh water..... feet..... feet				
Salt water..... feet..... feet	COAL WAS ENCOUNTERED AT <u>244</u> FEET <u>Blow</u> INCHES			
	<u>145</u> FEET <u>Blow</u> INCHES..... FEET..... INCHES			
 FEET..... INCHES..... FEET..... INCHES			



Drillers' Names

Well Abandoned and Plugged....., 19.....

REMARKS: Completed

Nov 29, 1938
DATE

D. M. ...
DISTRICT WELL INSPECTOR

09/22/2023

STATE OF WEST VIRGINIA
 DEPARTMENT OF MINES
 OIL AND GAS DIVISION
INSPECTOR'S WELL REPORT

Well No. _____

Company _____

Address _____

Town _____

Well No. _____

District _____ County _____

Drilling commenced _____

Drilling completed _____

Date started _____

Initial Open Flow _____

Open Flow after tubing _____

Type of Cement _____

Cement Pressure _____

Oil _____

Fresh water _____

Salt water _____

Bottom _____

Well abandoned and plugged _____

Remarks _____

Inches	Feet in Well	Feet in Drilling	Casing and Tubing	Remarks
			2 1/2	
			10	End of casing
			13	
			10	
			6 1/2	
			6 1/2	
			3	Feet top
			2	Feet bottom
				Feet top
				Feet bottom

09/22/2023

B-2

STATE OF WEST VIRGINIA
DEPARTMENT OF MINES
OIL AND GAS DIVISION

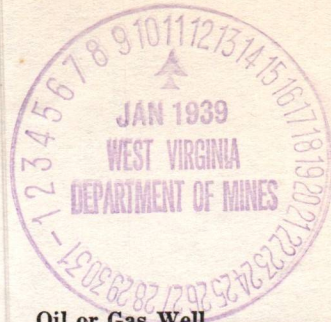

INSPECTOR'S WELL REPORT

Permit No. *May be Wet 211 however I cannot check. drillers know nothing*

Oil or Gas Well (KIND)

Company	Casing and Tubing	Used in Drilling	Left in Well	Packers
<i>Wm Graham</i>				
<i>F. W. J. Bangers</i>				
Address	Size			Kind of Packer
Farm	16			
<i>Daugherty</i>	13			
Well No.	10			Size of
District	8 1/4	<i>37</i>		
County	6 5/8	<i>140</i>		Depth set
Drilling commenced	5 3/16			
Drilling completed	3			Perf. top
Total Depth <i>240</i>	2			Perf. bottom
Date shot	Liners Used			Perf. top
Depth of shot				Perf. bottom
Initial Open Flow				
/10ths Water in				
Inch				
Open Flow after tubing				
/10ths Merc. in				
Inch				
Volume	CASING CEMENTED	SIZE	No. FT.	Date
Cu. Ft.				
Rock Pressure				
lbs.				
hrs.				
Oil	COAL WAS ENCOUNTERED AT	<i>2-12</i> FEET	<i>36</i> INCHES	<i>naphtha</i>
bbls., 1st 24 hrs.				
Fresh water		FEET	INCHES	FEET
feet				INCHES
feet				
Salt water		FEET	INCHES	FEET
feet				INCHES
feet				

Drillers' Names *E.C. Pickens*
Harry Kegins

Well Abandoned and Plugged, 19.....

REMARKS: *Drilling - left work without permit if they do not already have one*

Jan 5 1939
DATE

D. G. Gourley
DISTRICT WELL INSPECTOR
09/22/2023



STATE OF WEST VIRGINIA
DEPARTMENT OF MINES
OIL AND GAS DIVISION

INSPECTOR'S WELL REPORT

Permit No. _____ Oil or Gas Well (check one)

Kind of Tester	Size	Lead in Drilling	Lead in Well	Tester
16				
18				
10				
24				
28				
32				
Part top				
Part bottom				
Part top				
Part bottom				

Drilling completed _____
 Depth of well _____
 Open flow after tubing _____
 Total flow after tubing _____
 Total flow after tubing _____
 Total flow after tubing _____

REMARKS: _____

09/22/2023

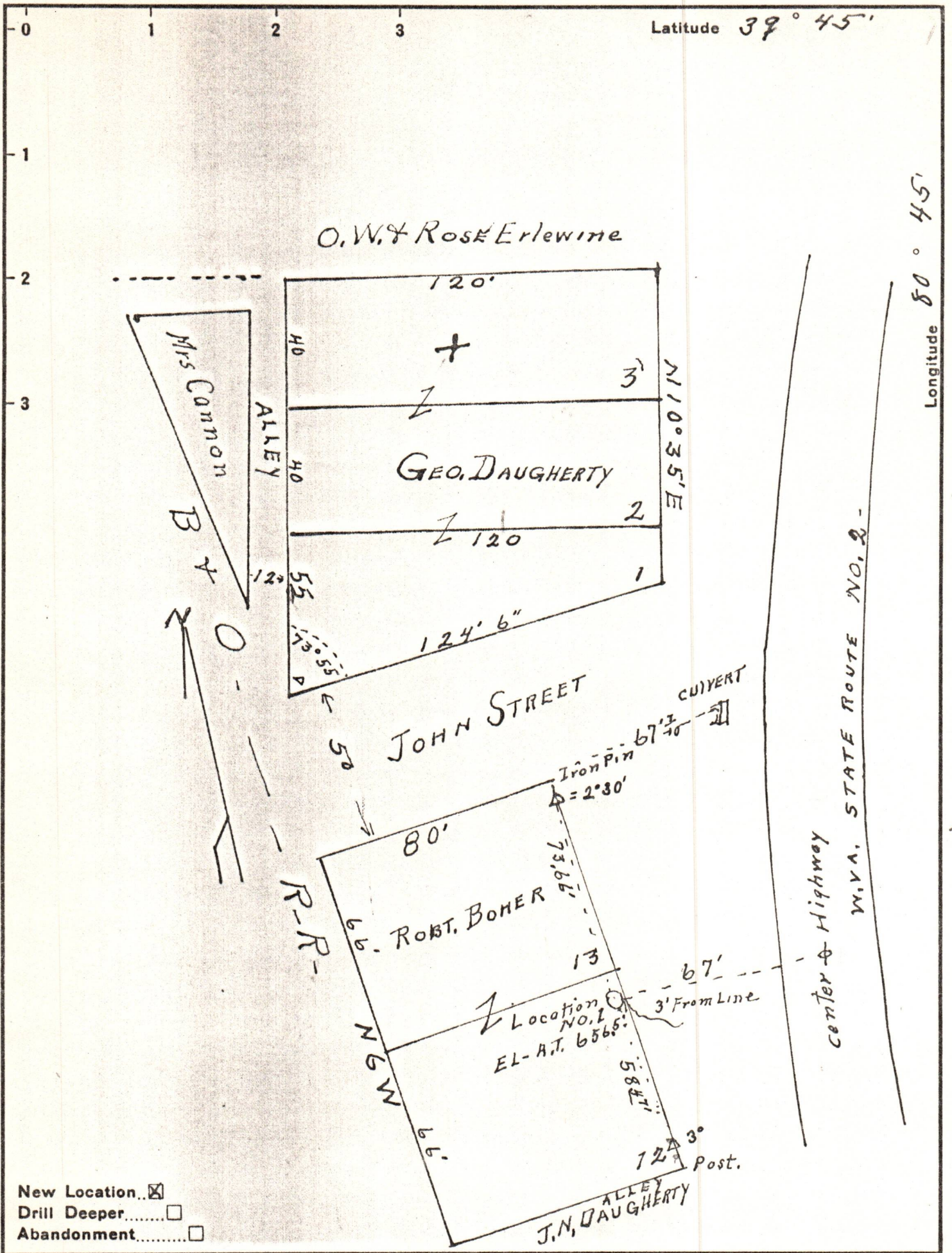

Company W. F. BURGESS

Address MOUNDSVILLE W.V.A.

Farm Lots 1-2+3 Block 1-1st addition

Tract Lots 12-13 - old plot PROCTOR Acres _____ Lease No. W.V.A.

Well (Farm) No. ONE Serial No. _____

Elevation (Spirit Level) 656.54'

Quadrangle NEW MARTINSVILLE

County WETZEL District PROCTOR

Engineer J. H. Parsons

Engineer's Registration No. 203

File No. W Drawing No. _____

Date Nov 5/38 Scale 1" = 20'

STATE OF WEST VIRGINIA
 DEPARTMENT OF MINES
 OIL AND GAS DIVISION
 CHARLESTON

WELL LOCATION MAP
 FILE NO. Wet - 211 09/22/2023

+ Denotes location of well on United States Topographic Maps, scale 1 to 62,500, latitude and longitude lines being represented by border lines as shown.

- Denotes one inch spaces on border line of original tracing.