

NOTICE OF PROPOSED LOCATION OF OIL AND GAS WELL

(REQUIRED BY SECTION 2, CHAPTER 22, CODE 1931)

WEST VIRGINIA DEPARTMENT OF MINES

OIL AND GAS SECTION

To THE DEPARTMENT OF MINES,
Charleston, W. Va.

H. Koontz
Henry Elson
COAL OPERATOR OR COAL OWNER

New Martinsville
ADDRESS

COAL OPERATOR OR COAL OWNER

ADDRESS

OWNER OF MINERAL RIGHTS

ADDRESS

C. B. Smith
NAME OF WELL OPERATOR

R.F.D #3 Parkersburg, W. VA.
COMPLETE ADDRESS

November 5, 1938

PROPOSED LOCATION

Green District District

Wetzel County

Well No. 2 39° 35'
81° 45' 66' 40"

H. Koontz Farm
Henry Elson

GENTLEMEN:

The undersigned well operator is entitled to drill upon the above named farm or tract of land for oil and gas, having fee title thereto, (or as the case may be) under grant or lease dated _____

March 1, 1937

made by Henry Elson & Wife, to

C. B. Smith & A. B. Hendershot

, and recorded on the 16th day

of March 1937, in the office of the County Clerk for said County in

Book 33 A, page 20.

The enclosed plat was prepared by a competent engineer and shows the proposed location of a well to be drilled for oil and gas by the undersigned well operator on the farm and in the Magisterial District and County above named, determined by survey and courses and distances from two permanent points, or land marks.

The undersigned well operator is informed and believes there are no coal operators operating beds of coal beneath said farm or tract of land on which said well is located, or within 500 feet of the boundaries of the same, who have mapped their workings and filed their maps as required by law, excepting the coal operators or coal owners (if any) above named as addressees.

The above named coal operators or coal owners (if any) are notified that any objections they may desire to make to such proposed location, or which they are required to make by Section 3 of said Code, if the drilling of a well at said proposed location will cause a dangerous condition in or about their respective coal mines, must be received by, or filed with the Department of Mines within ten* days from the receipt of a copy of this notice and accompanying plat by said Department. Said coal operators are further notified that forms for use in making such objections will be furnished to them by the Department of Mines promptly on request and that all such objections must set forth as definitely as is reasonably possible the ground or grounds on which such objections are based and indicate the direction and distance the proposed location should be moved to overcome same.

(The next paragraph is to be completed only in Department's copy.)

Copies of this notice and the enclosed plat were mailed by registered mail, or delivered to the above named coal operators or coal owners at their above shown respective address _____ day _____ before, or on the same day with the mailing or delivery of this copy to the Department of Mines at Charleston, West Virginia.

Very truly yours,

C. B. Smith
WELL OPERATOR
R.F.D #3
STREET
Parkersburg
CITY OR TOWN
W. Va
STATE

Address of Well Operator }

09/22/2023

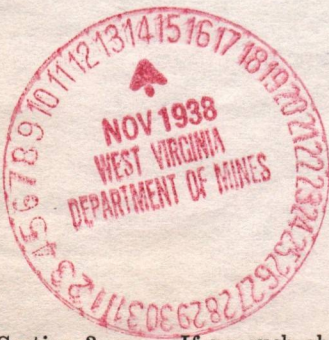

*Section 3 If no such objections be filed, or be found by the department of mines, within said period of ten days from the receipt of said notice and plat by the department of mines, to said proposed location, the department shall forthwith issue to the well operator a drilling permit reciting the filing of such plat, that no objections have been made by the coal operators to the location, or found thereto by the department, and that the same is approved and the well operator authorized to proceed to drill at said location.

NOTICE OF PROPOSED LOCATION OF OIL AND GAS WELL
 WEST VIRGINIA DEPARTMENT OF MINES
 OIL AND GAS SECTION

To The Department of Mines
 Charleston, W. Va.

C. T. Smith

NAME OF WELL OPERATOR	NAME OF COAL OWNER
ADDRESS	ADDRESS
PROPOSED LOCATION	COAL OPERATOR OR COAL OWNER
DISTRICT	ADDRESS
COUNTY	OWNER OF MINERAL RIGHTS
ADDRESS	ADDRESS

The undersigned well operator is entitled to drill upon the above named tract of land for oil and gas having the title thereto (or as the case may be) upon ground or lease dated _____

made by _____
 C. T. Smith & A. B. Hornberger
 and recorded on the _____ day _____

The enclosed plat was prepared by a competent engineer and shows the proposed location of a well to be drilled for oil and gas by the undersigned well operator on the tract and in the Mineral District and County above named, determined by survey and courses and distances from two permanent points or land marks.
 The undersigned well operator is informed and believes that there are no coal operators operating on or beneath said tract of land on which said well is located, or within 500 feet of the boundary of the same, who have mapped their workings and filed their maps as required by law, excepting the coal operators or coal owners (if any) above named in this notice.
 The above named coal operators or coal owners (if any) are notified that any objections they may desire to make to such proposed location, or with respect to the location of said well, or to the drilling of a well at said proposed location will cease a dangerous condition in or about their respective coal mines which is covered by or filed with the Department of Mines within ten days from the receipt of a copy of this notice and accompanying plat by said Department. Such coal operators or coal owners, notified that failure for use in making such objections will be furnished to them by the Department of Mines promptly on request and that all such objections must set forth specifically and in detail the proposed ground or points on which such objections are based and indicate the direction and distance the proposed location should be moved to overcome same.

(The next paragraph is to be completed only in Department's copy.)
 Copies of this notice and the enclosed plat were mailed by registered mail or delivered to the above named coal operators or coal owners at their above shown respective addresses _____ days before _____ on the same day with the mailing or delivery of this copy to the Department of Mines at Charleston, West Virginia.

Very truly yours,

WELL OPERATOR

Address of Well Operator

CITY OR TOWN

STATE

09/22/2023

*Section 3, Chapter 20, Code of West Virginia, 1960, provides that no coal operator or coal owner shall be permitted to drill a well on any tract of land in the State of West Virginia, or on any tract of land in any county or Mineral District thereof, until such well has been located by the Department of Mines and the location of such well has been approved by the well operator, and the location of such well has been approved by the Department of Mines.

A-10

November 14, 1938

Mr. Henry Elson
New Martinsville, W. Va.

Dear Sir:

A notice of proposed location of Well No. 2 on the Henry Elson Farm, Green District, Wetzel County, has been received from C. B. Smith, Parkersburg, West Virginia. A copy of the notice and location plat should have been mailed you by the well operator.

If you have any objections to the proposed location, please file same not later than November 24, 1938.

Very truly yours,

Secretary
OIL AND GAS DIVISION

MG/ar

09/22/2023

A-11

November 25, 1933

Mr. C. B. Smith
E. F. D. No. 3
Parkersburg, W. Va.

Dear Sir:

Permit Wet-210 to drill Well No. 2 on the
Henry Elson Farm, Green District, Wetzel County, is
enclosed.

Duplicate permit shall be posted on the rig.

When the well is completed, please file complete
record on the enclosed Form OG-10.

Very truly yours,

Secretary
OIL AND GAS DIVISION

MG/ar
enc-2

Lat39d-35'
Long80d-45'

09/22/2023

A-12

February 1, 1939

Mr. C. B. Smith
R. F. D. No. 3
Parkersburg, W. Va.

Dear Sir:

In order to complete the report of wells drilled in 1938, we would appreciate your sending the record for Well No. 2 on the Henry Elson Farm, Green District, Wetzel County, our File No. Wet-210.

Blank forms OG-10 are enclosed for an immediate reply.

Very truly yours,

Secretary
OIL AND GAS DIVISION

MG/ar
enc-2

09/22/2023

B-2

Formation	Color	Hard or Soft	Top	Bottom	Oil, Gas or Water	Depth Found	Remarks
Line						1365-1375	
Slate & Shells						1375-1420	
Sand						1420-1435	
Slate						1435-1470	
Sand						1470-1520	
Slate	Black					1520-1650	
Sand						1650-1815	
					Water	1775	
					Hole full water	1785	
Lime	Black					1815-1830	
Lime	Sandy					1830-1900	
Lime	Sandy					1900-1934	1930' - 5 3/16
Sand Hard						1934-1942	
Slate						1942--1946	
Lime-Little						1946-1955	
Pencil Cave						1955-1965	
Big Lime						1965-2030	
Keener Sand - Mostly Lime						2030-2050	
Big Engine Sand						2050-2130	
Bottom of hole						2135	

gas 2129 1/2 to 2130
 not gauged Pressure
 not taken

09/22/2023

WELL RECORD

Date Feb 12, 1939

APPROVED C. B. Smith, Jr. in fact, Owner

By.....

(Title)

B-1

STATE OF WEST VIRGINIA
DEPARTMENT OF MINES
OIL AND GAS DIVISION

New Martinsville

WELL RECORD

Dry

Permit No. *Wet-210*

Oil or Gas Well.....
(Kind)

Company *Her-Lee Oil Co.*
Address *Parkersburg, W. Va.*
Henry Elson
Farm..... Acres *66*
Location (waters) *Fluharty's Run*
Well No. *2* Elev.....
District *Green* County *Wetzel*
The surface of tract is owned in fee by *Henry Elson*
Address *New Martinsville*
Mineral rights are owned by *Henry Elson, et al.*
Address *New Martinsville*
Drilling commenced *Nov. 8, 1938*
Drilling completed *Dec. 15, 1938*
Date shot..... Depth of shot.....
Open Flow /10ths Water in..... Inch
/10ths Merc. in..... Inch
Volume..... Cu. Ft.
Rock Pressure..... lbs..... hrs.
Oil..... bbls., 1st 24 hrs.
Fresh water..... feet..... feet
Salt water..... feet..... feet

Casing and Tubing	Used in Drilling	Left in Well	Packers
Size			Kind of Packer
16			
13			
10	200 ft		Size of
8 1/4	1065 ft		Depth set
6 5/8	1355 ft		Perf. top
5 3/16	1930 ft		Perf. bottom
3			Perf. top
2			Perf. bottom
Liners Used			

CASING CEMENTED..... SIZE..... No. FT..... Date

COAL WAS ENCOUNTERED AT..... FEET..... INCHES
..... FEET..... INCHES
..... FEET..... INCHES

Formation	Color	Hard or Soft	Top	Bottom	Oil Gas or Water	Depth Found	Remarks
Conductor						10 ft.	
Sand						10 to 55	
Slate & Shells						55-200	
" "						200-500	<i>200'-10'</i>
Red Rock						500-530	
Lime						530-535	
Slate & Shells						535-600	
Lime						600-615	
Red Rock						615-640	
Lime						640-675	
Slate						675-677	
Lime						677-700	
Slate & Shells						700-800	
Pitts. Coal Blossom						800-801	
Lime Hard						801-820	
Slate	Blue					820-870	
Sand						870-895	
Slate & Shells						895-955	
Sand						955-965	
Lime						965-973	
Rock	Pink					873-985	
Lime						985-995	
Slate	Blue					995-1000	
Lime						1000-1005	
Slate	Blue					1005-1010	
Rock	Red					1010-1042	<i>1065'-8 1/4'</i>
Slate	White					1042-1065	
Lime						1065-1070	
Slate	White					1070-1100	
Slate	"					1100-1120	
Slate	Black					1120-1130	
Slate	Blue					1130-1140	
Slate	Sandy					1140-1170	<i>09/22/2023</i>
Sand						1170-1190	
Slate						1190-1200	
Rock	Pink					1200-1220	
Lime						1200-1230	
Slate & Shells						1230-1315	
Rock	Pink					1315-1330	
Slate	Blue					1330-1340	<i>1355'-6 5/8'</i>
Big Dunkard Sand		Broken				1340-1365	



B-3

STATE OF WEST VIRGINIA
DEPARTMENT OF MINES
OIL AND GAS DIVISION

INSPECTOR'S WELL REPORT

Permit No. Wet 210 P.

Oil or Gas Well.....
(KIND)

Company	Casing and Tubing	Used in Drilling	Left in Well	Packers
<u>Her. Lee Oil Co.</u>	Size			
<u>Parkersburg W. Va.</u>	16.....			Kind of Packer.....
<u>Henry Elson</u>	13.....			
Well No. <u>2</u>	10.....			Size of.....
District <u>Green</u> County <u>Wetzel</u>	8 1/4.....			
Drilling commenced.....	6 5/8.....			Depth set.....
Drilling completed..... Total Depth.....	5 3/16.....			
Date shot..... Depth of shot.....	3.....			Perf. top.....
Initial Open Flow...../10ths Water in..... Inch	2.....			Perf. bottom.....
Open Flow after tubing...../10ths Merc. in..... Inch	Liners Used.....			Perf. top.....
Volume..... Cu. Ft.				Perf. bottom.....
Rock Pressure..... lbs..... hrs.	CASING CEMENTED..... SIZE..... No. FT..... Date			
Oil..... bbls., 1st 24 hrs.	COAL WAS ENCOUNTERED AT..... FEET..... INCHES			
Fresh water..... feet..... feet FEET..... INCHES..... FEET..... INCHES			
Salt water..... feet..... feet FEET..... INCHES..... FEET..... INCHES			

Drillers' Names

Well Abandoned and Plugged....., 19.....

REMARKS: Min has not been to well since Christmas

Mar 2 1939
DATE

D. J. Courtney
DISTRICT WELL INSPECTOR



09/22/2023

B-8

FORM G-9

NOTICE OF INTENTION TO PLUG AND ABANDON WELL

(REQUIRED BY SECTION 9, ARTICLE 4, CHAPTER 22 OF THE CODE)

WEST VIRGINIA DEPARTMENT OF MINES

OIL AND GAS DIVISION

To THE DEPARTMENT OF MINES,
Charleston, W. Va.

None

COAL OPERATOR OR COAL OWNER

None

ADDRESS

None

COAL OPERATOR OR COAL OWNER

None

ADDRESS

Henry Elson

LEASE OR PROPERTY OWNER

New Martinsville, W. Va. R#2

ADDRESS

Her-Lee Oil Co

NAME OF WELL OPERATOR

Parkersburg, W. Va. R #3

COMPLETE ADDRESS

Feb. 13, 1939

19

WELL TO BE ABANDONED

Green

District

Wetzel

County

Well No. 2

Henry Elson

Farm

Gentlemen:—

The undersigned well operator is about to abandon the above described well and will commence the

work of plugging and abandoning said well on the 1st day of March, 1939,

(which date shall not be less than five days after the day on which this notice so mailed is received, or in due course should be received by the Department of Mines).

This notice is given you in order that your respective representatives may be present at the plugging and filling of said well. You are further notified that whether you are represented or not represented the undersigned will proceed on that date, or shortly thereafter, to plug and fill said well in the manner required by Section 10, Article 4, Chapter 22 of the Code and given in detail on the reverse side of this notice, in "Work Order."

This notice is being mailed by registered mail to each of you at the above addresses on the above date.

Very truly yours,

C. B. Smith atty in fact.
Well Operator.

NOTE: Upon the abandonment of all wells drilled prior to June 1, 1929, a plat prepared by a competent engineer, showing the district and county in which the tract of land is located, the name and acreage of same, the names of the owners of adjacent tracts, and the location of the about to be abandoned well, determined by survey, and the courses and distances of such well from two permanent points or landmarks on said tract, shall be submitted with this notice.

(Over)

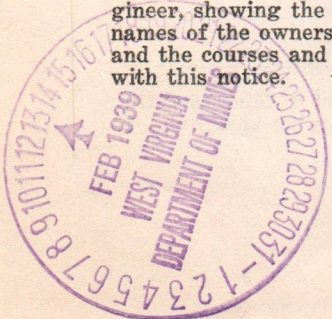

WET-210-P

Wet-210-8

09/22/2023

B-9

PROPOSED MANNER OF PLUGGING AND FILLING WELL

(REQUIRED BY RULES AND REGULATIONS)

WEST VIRGINIA DEPARTMENT OF MINES

OIL AND GAS DIVISION

WORK ORDER

Well to be plugged and filled as follows:

WORK ORDER ARRANGED BY DEPARTMENT OF MINES

Total Depth 2135'

Fill with clay or other non-porous material from bottom 2135' - 2030' - 20' above Big Injun Sand.

Wood Plug 2030' - 2027'

Cement 2027' - 2017' - Sealing Big Injun & Keener Sands.

Pull 5-3/16" casing and--

Continue to fill with non-porous material to 1650' - top of Salt Sand.

Wood Plug 1650' - 1647'

Cement 1647' - 1637' - Sealing Salt Sands.

Set a permanent bridge 1375' - 20' below 6-5/8" casing.
1 sack cement on bridge.

Pull 6-5/8" casing.

Fill with nonporous material 1230' - in "Lime".

Wood Plug 1230' - 1227'

Cement 1227' - 1217' - Sealing hole completely

Fill with non-porous material to 1065'

Pull 6-5/8" casing and--

Set suitable plug at 1065' - sealing hole completely

Set a permanent bridge at 600'

1 sack cement on bridge.

Pull 10" casing and--

Fill with non-porous material to surface.

Erect Marker such as is required by Rule 18, 1931 regulations.

NOTE: CEMENT FOR MAKING CEMENT PLUGS BE MIXED WITH WATER ONLY--APPROXIMATELY FIVE GAL WATER TO ONE SACK CEMENT.

To the Department of Mines,
Coal Owner or Operator,
Lease or Property Owner.

Gentlemen:

This "work order" is submitted for your approval and concurrence and unless notified of your disapproval or non-concurrence, the undersigned will proceed with the plugging and filling of said well in the above described manner on the date stated in the notice of intention to plug and abandon the said well on opposite side of this sheet.

Very truly yours,

Well Operator.

No objections have been filed by the coal owner or coal operator, or any available adjacent lease or property owners or interposed by the Department of Mines to the manner herein described for the plugging and filling of the well above mentioned. Therefore, the same is hereby approved this.....day

of....., 193.....

February

9

DEPARTMENT OF MINES
Oil and Gas Division

13th

09/22/2023

By:

NOTE: This "work order" must be filed in duplicate, one copy for the files of the Department of Mines and the other to be approved or corrected and returned to the well operator as his authority for plugging said well.

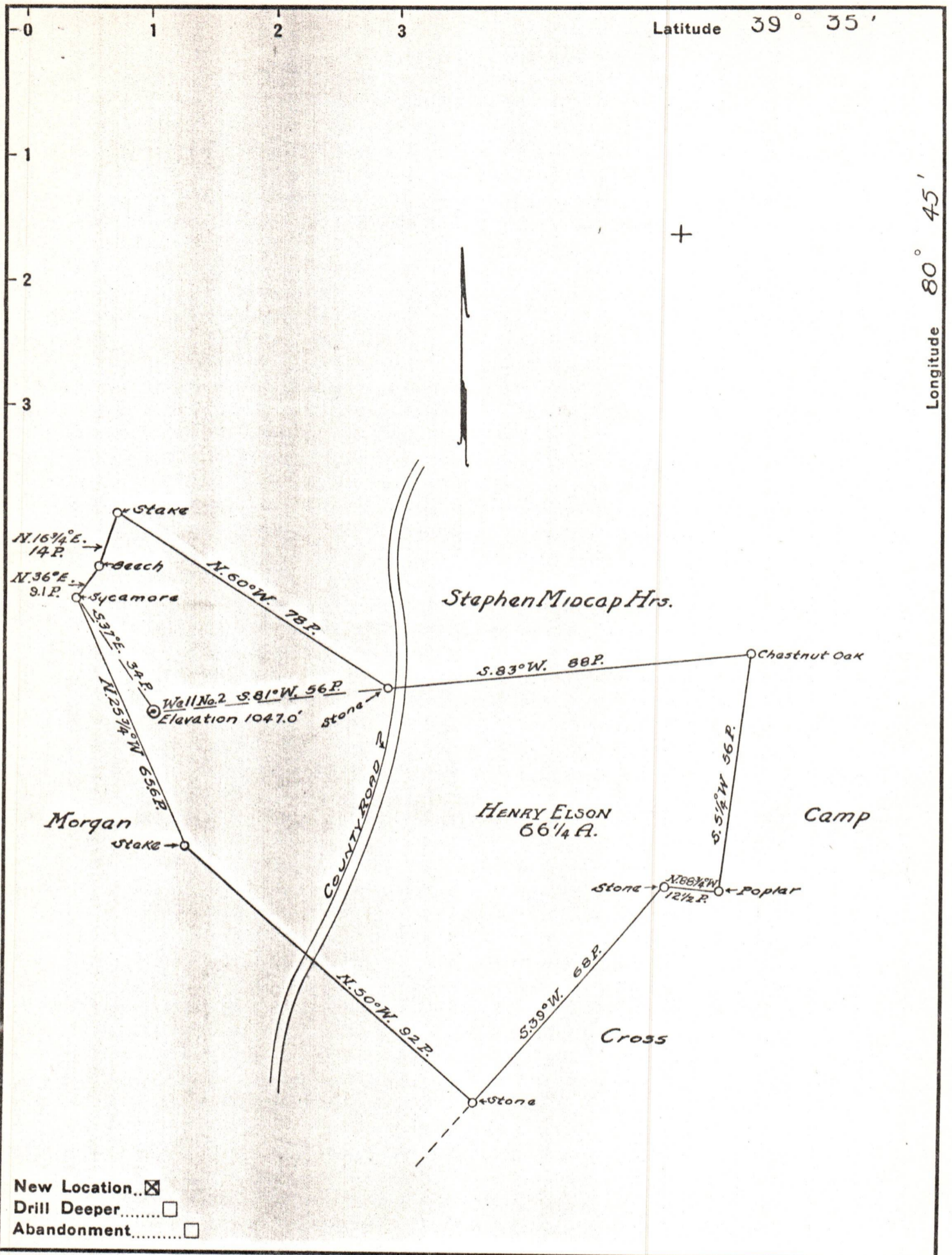

New Location..
 Drill Deeper.....
 Abandonment.....

Company C.B. SMITH

Address R. No. 3, PARKERSBURG, W. VA.

Farm HENRY ELSON

Tract _____ Acres 66 1/4 Lease No. _____

Well (Farm) No. 2 Serial No. _____

Elevation (Spirit Level) 1047.0'

Quadrangle NEW MARTINSVILLE

County WEIZEL District GREEN

Engineer J.E. Anderson

Engineer's Registration No. Surveyor

File No. _____ Drawing No. _____

Date AUG. 25, '38 Scale 1 in. = 30 Poles

STATE OF WEST VIRGINIA
 DEPARTMENT OF MINES
 OIL AND GAS DIVISION
 CHARLESTON

WELL LOCATION MAP
 FILE NO. Wet - 210 09/22/2023

+ Denotes location of well on United States Topographic Maps, scale 1 to 62,500, latitude and longitude lines being represented by border lines as shown.

- Denotes one inch spaces on border line of original tracing.