

NOTICE OF PROPOSED LOCATION OF OIL AND GAS WELL
(REQUIRED BY SECTION 2, CHAPTER 22, CODE 1931)
WEST VIRGINIA DEPARTMENT OF MINES
OIL AND GAS SECTION

To THE DEPARTMENT OF MINES,
Charleston, W. Va.

COAL OPERATOR OR COAL OWNER

ADDRESS

COAL OPERATOR OR COAL OWNER

ADDRESS

OWNER OF MINERAL RIGHTS

ADDRESS

Geo P. Wasmuth

NAME OF WELL OPERATOR

Glendale, W Va

COMPLETE ADDRESS

Oct 26th

1938

PROPOSED LOCATION

Proctor

District

Wetzel

County

Well No. 1

39°45'
80°45'

F. W. Parson

Farm

F. W. Parson

Proctor, West Va,

R.F.D.

GENTLEMEN:

The undersigned well operator is entitled to drill upon the above named farm or tract of land for oil and gas, having fee title thereto, (or as the case may be) under grant or lease dated _____

made by F. W. Parson, to

Robert Parson et al

of Oct, and recorded on the 24 day

in the office of the County Clerk for said County in

Book 32A, page _____

The enclosed plat was prepared by a competent engineer and shows the proposed location of a well to be drilled for oil and gas by the undersigned well operator on the farm and in the Magisterial District and County above named, determined by survey and courses and distances from two permanent points, or land marks.

The undersigned well operator is informed and believes there are no coal operators operating beds of coal beneath said farm or tract of land on which said well is located, or within 500 feet of the boundaries of the same, who have mapped their workings and filed their maps as required by law, excepting the coal operators or coal owners (if any) above named as addressees.

The above named coal operators or coal owners (if any) are notified that any objections they may desire to make to such proposed location, or which they are required to make by Section 3 of said Code, if the drilling of a well at said proposed location will cause a dangerous condition in or about their respective coal mines, must be received by, or filed with the Department of Mines within ten* days from the receipt of a copy of this notice and accompanying plat by said Department. Said coal operators are further notified that forms for use in making such objections will be furnished to them by the Department of Mines promptly on request and that all such objections must set forth as definitely as is reasonably possible the ground or grounds on which such objections are based and indicate the direction and distance the proposed location should be moved to overcome same.

(The next paragraph is to be completed only in Department's copy.)

Copies of this notice and the enclosed plat were mailed by registered mail, or delivered to the above named coal operators or coal owners at their above shown respective address _____ day _____ before, or on the same day with the mailing or delivery of this copy to the Department of Mines at Charleston, West Virginia.

Very truly yours,

Geo P. Wasmuth

WELL OPERATOR

6th & Washington

STREET

Glendale,

CITY OR TOWN

West Va.

STATE

Address of Well Operator }

09/22/2023



*Section 3 If no such objections be filed, or be found by the department of mines, within said period of ten days from the receipt of said notice and plat by the department of mines, to said proposed location, the department shall forthwith issue to the well operator a drilling permit reciting the filing of such plat, that no objections have been made by the coal operators to the location, or found thereto by the department, and that the same is approved and the well operator authorized to proceed to drill at said location.

NOTICE OF PROPOSED LOCATION OF OIL AND GAS WELL
WEST VIRGINIA DEPARTMENT OF MINES
OIL AND GAS SECTION

NAME OF WELL OPERATOR: W. W. Garrison
 COMPLETE ADDRESS: Charleston, W. Va.
 PROPOSED LOCATION: Oct 21 22
 DISTRICT: Charleston
 COUNTY: Putnam
 TOWN: Putnam

The undersigned well operator is entitled to drill upon the above named tract of land in said county and has having in this regard, for as the case may be, under such lease dated _____

made by _____ and recorded on the _____ in the office of the County Clerk for said County on _____

The undersigned well operator is informed and believes there are no coal operators operating beds of coal beneath said land or tract of land on which said well is located, or within 500 feet of the boundary of the same, who have trapped their workings and filed their maps as required by law, excepted the coal operators or coal owners (if any) above named as witnesses.

The above named coal operators or coal owners (if any) are notified that any objections they may desire to make to such proposed location of which they are required to make by Section 4 of said code, if the location of a well at said proposed location will cause a dangerous condition in or about their respective coal mines, must be received by written notice from the Department of Mines within ten days from the receipt of a copy of this notice and accompanying plat by said Department. Said coal operators or coal owners notified that forms for use in making such objections will be furnished to them by the Department of Mines promptly on request and that all such objections must set forth in detail as to the reasons for the proposed location and grounds on which such objections are based and indicate the direction and distance the proposed location should be moved to overcome same.

(The next paragraph is to be completed only in Department's copy.)
 Copies of this notice and the enclosed plat were mailed by registered mail or delivered to the above named coal operators or coal owners at their above shown respective addresses _____ day _____ before or on the same day with the mailing or delivery of this copy to the Department of Mines at Charleston, West Virginia.

Very truly yours,
W. W. Garrison
 WELL OPERATOR
Putnam
 COUNTY
Putnam
 CITY OR TOWN
Putnam
 STATE

Address of Well Operator

09/22/2023

*Section 4 If no such objections be filed, or be found by the department of mines, within said period of ten days from the receipt of said notice and plat by the operators or coal owners of said proposed location, the department shall forthwith issue to the well operator a drilling permit reciting the date of such plat and that no objections have been made by the coal operators to the location or kind thereof by the department, and that the same is approved and the well operator authorized to proceed to drill at said location.

A-10

November 12, 1938

Mr. Geo. P. Wasmuth
6th and Washington
Glendale, West Virginia

Dear Sir:

Permit Wet-206 to drill Well No. 1 on the F. W.
Parson Farm, Proctor District, Wetzel County, is enclosed.

Duplicate permit shall be posted on the rig.

When well is completed, please file complete
record on the enclosed Form OG-1.

Very truly yours,

Secretary
OIL AND GAS DIVISION.

MG:g
encl

copy to Inspector Courtney.

09/22/2023

Formation	Color	Hard or Soft	Top	Bottom	Oil, Gas or Water	Depth Found	Remarks
Red Rock			440	455			
Slate			455	480			
Lime			480	482			
Slate			482	492			
Sand	Horse Neck		492	529	Gas	495-502.	100 M.
Slate			529	535			
Lime			535	570			
Sand	Cow Run		570	581	Gas	571-581.	900 M.
			Depth of Hole		581 1/2 ft.		

09/22/2023

Date Feb 2nd, 1939

APPROVED Geo P. Hasmuth, Owner

By _____ (Title)

STATE OF WEST VIRGINIA
DEPARTMENT OF MINES
OIL AND GAS DIVISION

New Martinsville

WELL RECORD

Permit No. *Wet-206.*

Oil or Gas Well *Gas.*
(Kind)

Company *Geo. J. Asmus*
 Address *Glendale, West Va*
 Farm *F. H. Parsons* Acres *20*
 Location (waters) *Proctor Creek*
 Well No. *1* Elev. *655*
 District *Proctor* County *Mitchell*
 The surface of tract is owned in fee by *F. H. Parsons*
 Address _____
 Mineral rights are owned by *F. H. Parsons*
 Address *Proctor, W Va*
 Drilling commenced *Oct 26 - 1938*
 Drilling completed *Nov 9 - 1938*
 Date shot _____ Depth of shot _____
 Open Flow *40* /10ths Water in _____ Inch
 _____ /10ths Merc. in *2.4* Inch
 Volume *1,000,000* Cu. Ft.
 Rock Pressure *127* lbs. *6* hrs.
 Oil _____ bbls., 1st 24 hrs.
 Fresh water _____ feet _____ feet
 Salt water _____ feet _____ feet

Casing and Tubing	Used in Drilling	Left in Well	Packers
Size			
16			Kind of Packer
13			<i>5 3/16 X 2 X 16</i>
10	<i>22</i>		Size of
8 1/4			<i>Gas Packer</i>
6 5/8	<i>235</i>	<i>235</i>	Depth set <i>565</i>
5 3/16	<i>493</i>	<i>493</i>	
3			Perf. top <i>577</i>
2	<i>581</i>	<i>581</i>	Perf. bottom <i>577 1/2</i>
Liners Used			Perf. top <i>6" Casing</i>
			Perf. bottom <i>used</i>

CASING CEMENTED _____ SIZE _____ No. FT. _____ Date _____
 COAL WAS ENCOUNTERED AT *165* FEET *18* INCHES
 _____ FEET _____ INCHES *250* FEET *12* INCHES
 _____ FEET _____ INCHES _____ FEET _____ INCHES

Formation	Color	Hard or Soft	Top	Bottom	Oil Gas or Water	Depth Found	Remarks
<i>Clay</i>			<i>0</i>	<i>15</i>			
<i>Gravel</i>			<i>15</i>	<i>20</i>			
<i>Lime Stone</i>			<i>20</i>	<i>50</i>			
<i>Slate + Shells</i>			<i>50</i>	<i>105</i>			
<i>Lime</i>			<i>105</i>	<i>160</i>			
<i>Slate</i>			<i>160</i>	<i>165</i>			
<i>Maple Coal Blossom</i>			<i>165</i>	<i>166 1/2</i>			
<i>Lime</i>			<i>166 1/2</i>	<i>180</i>			
<i>Slate</i>			<i>180</i>	<i>235</i>			
<i>Lime</i>			<i>235</i>	<i>250</i>			
<i>Pittsburgh Coal Blossom</i>			<i>250</i>	<i>251</i>			
<i>Lime + Shells</i>			<i>251</i>	<i>270</i>			
<i>Sand</i>			<i>270</i>	<i>290</i>			
<i>Lime</i>			<i>290</i>	<i>310</i>			
<i>Slate</i>			<i>310</i>	<i>350</i>			
<i>Red Rock</i>			<i>350</i>	<i>360</i>			
<i>Slate</i>			<i>360</i>	<i>380</i>			
<i>Red Rock</i>			<i>380</i>	<i>420</i>			
<i>Lime</i>			<i>420</i>	<i>440</i>			



09/22/2023

STATE OF WEST VIRGINIA
DEPARTMENT OF MINES
OIL AND GAS DIVISION

INSPECTOR'S WELL REPORT

Permit No. *Cannot check Permit*

Oil or Gas Well.....
(KIND)

Company *Was mouth Callahan*
Address.....
Farm *F.W. Parsons*
Well No. *1*
District *Proctor* County *Wetzel*
Drilling commenced.....
Drilling completed..... Total Depth *540*
Date shot..... Depth of shot.....
Initial Open Flow...../10ths Water in..... Inch
Open Flow after tubing...../10ths Merc. in..... Inch
Volume.....Cu. Ft.
Rock Pressure.....lbs..... hrs.
Oil.....bbls., 1st 24 hrs.
Fresh water.....feet.....feet
Salt water.....feet.....feet

Casing and Tubing	Used in Drilling	Left in Well	Packers
Size			Kind of Packer
16.....			
13.....			
10.....	<i>33</i>		Size of.....
8 1/4.....	<i>172</i>		
6 5/8.....	<i>235</i>		Depth set.....
5 3/16.....	<i>417</i>		
3.....			Perf. top.....
2.....			Perf. bottom.....
Liners Used			Perf. top.....
			Perf. bottom.....

CASING CEMENTED..... SIZE..... No. FT..... Date.....
COAL WAS ENCOUNTERED AT *maplet* *115* FEET *24* INCHES
Blossom of Pitts → *250* FEET..... INCHES..... FEET..... INCHES
..... FEET..... INCHES..... FEET..... INCHES

Drillers' Names *G.P. Frimigan*
Walter Rayle



Well Abandoned and Plugged....., 19.....

REMARKS: *Drilling no permit*
if you have not received app. on this well please advise
Nov 9 1938

D. J. ...
DISTRICT WELL INSPECTOR

E-4
Dept of Mines
Charleston W Va
Glendale W Va
2/2/39

Gentlemen; Attention: Marie E. Griffith.

I am enclosing log of No 1 well on the F. H. Parsons farm in Proctor Dist, Metzger Co. W Va as you requested in your letter of yesterday.

I was under the impression this had been mailed to the Dep't quite a while ago.

Trusting you will find the well record satisfactory and that this will bring yours files up to date with our operations.

Yours very truly,

Geo P. Hasmuth

File
wet-206

09/22/2023

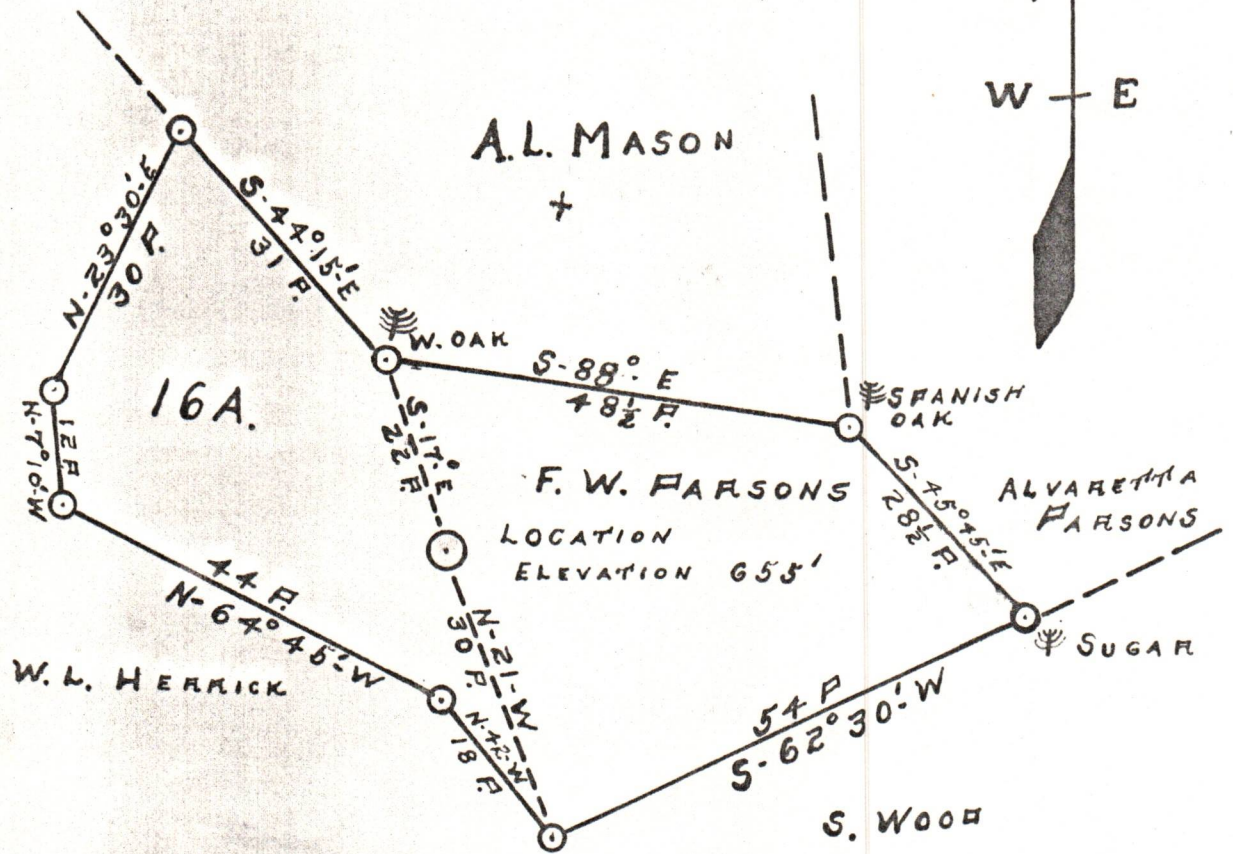

New Location...
 Drill Deeper.....
 Abandonment.....

Company GEORGE F. WASMUTH
 Address GLENDALE W. VA.
 Farm F. W. PARSONS
 Tract # 1 Acres 16 Lease No. _____
 Well (Farm) No. 1 Serial No. _____
 Elevation (Spirit Level) 655'
 Quadrangle NEW MARTINSVILLE
 County WETZEL District FROCTOR
 Engineer F. W. PARSONS
 Engineer's Registration No. 203
 File No. W Drawing No. _____
 Date 10/20/38 Scale 1" = 20 FEET

STATE OF WEST VIRGINIA
 DEPARTMENT OF MINES
 OIL AND GAS DIVISION
 CHARLESTON

WELL LOCATION MAP

FILE NO. Wet-206 09/22/2023

+ Denotes location of well on United States Topographic Maps, scale 1 to 62,500, latitude and longitude lines being represented by border lines as shown.

- Denotes one inch spaces on border line of original tracing.