

STATE OF WEST VIRGINIA
DEPARTMENT OF MINES
OIL AND GAS DIVISION

*Rec'd content to
be reviewed
11/12/38*

NOTICE OF PROPOSED LOCATION OF OIL AND GAS WELL

To THE DEPARTMENT OF MINES,
Charleston, W. Va.

State of W. Va.
COAL OPERATOR OR COAL OWNER

Green-Goad Co.
NAME OF WELL OPERATOR

Charleston W. Va.
ADDRESS

Seaside, Oldy Chas W. Va.
COMPLETE ADDRESS

COAL OPERATOR OR COAL OWNER

Oct. 29, 1938
PROPOSED LOCATION

ADDRESS

Proctor District

F. W. Parsons & Roy Parsons
OWNER OF MINERAL RIGHTS

Wetzel County

Proctor W. Va.
ADDRESS

Well No. 1

F. W. Parsons Farm

GENTLEMEN:

The undersigned well operator is entitled to drill upon the above named farm or tract of land for oil and gas, having fee title thereto, (or as the case may be) under grant or lease dated Sept. 26, 1938, made by F. W. Parsons, to F. W. Parsons and assigned, and recorded on the _____ day of _____, in the office of the County Clerk for said County in Book _____, page _____.

The enclosed plat was prepared by a competent engineer and shows the proposed location of a well to be drilled for oil and gas by the undersigned well operator on the farm and in the Magisterial District and County above named, determined by survey and courses and distances from two permanent points, or land marks.

The undersigned well operator is informed and believes there are no coal operators operating beds of coal beneath said farm or tract of land on which said well is located, or within 500 feet of the boundaries of the same, who have mapped their workings and filed their maps as required by law, excepting the coal operators or coal owners (if any) above named as addressees.

The above named coal operators or coal owners (if any) are notified that any objections they may desire to make to such proposed location, or which they are required to make by Section 3 of said Code, if the drilling of a well at said proposed location will cause a dangerous condition in or about their respective coal mines, must be received by, or filed with the Department of Mines within ten* days from the receipt of a copy of this notice and accompanying plat by said Department. Said coal operators are further notified that forms for use in making such objections will be furnished to them by the Department of Mines promptly on request and that all such objections must set forth as definitely as is reasonably possible the ground or grounds on which such objections are based and indicate the direction and distance the proposed location should be moved to overcome same.

(The next paragraph is to be completed only in Department's copy.)

Copies of this notice and the enclosed plat were mailed by registered mail, or delivered to the above named coal operators or coal owners at their above shown respective address _____ day _____ before, or on the same day with the mailing or delivery of this copy to the Department of Mines at Charleston, West Virginia.

Very truly yours,

Green-Goad Co.
WELL OPERATOR

Address of Well Operator }

Charleston STREET
W. Va. CITY OR TOWN
STATE

09/22/2023

*Section 3 If no such objections be filed or be found by the department of mines, within said period of ten days from the receipt of said notice and plat by the department of mines, to said proposed location, the department shall forthwith issue to the well operator a drilling permit reciting the filing of such plat, that no objections have been made by the coal operators to the location, or found thereto by the department, and that the same is approved and the well operator authorized to proceed to drill at said location.

205

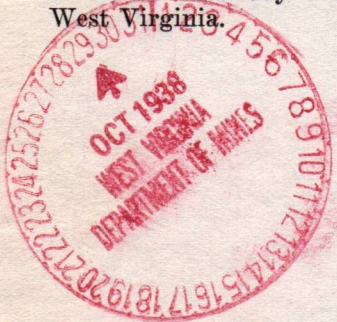

STATE OF WEST VIRGINIA
DEPARTMENT OF MINES
OIL AND GAS DIVISION

NOTICE OF PROPOSED LOCATION OF OIL AND GAS WELL

To The Department of Mines,
Charleston, W. Va.

NAME OF WELL OPERATOR _____
 COMPLETE ADDRESS _____
 193- _____
 PROPOSED LOCATION _____
 DISTRICT _____
 COUNTY _____
 WELL NO. _____
 ADDRESS _____

The undersigned well operator is entitled to drill upon the above named farm or tract of land for oil and gas having for title thereon (or as the case may be) under grant or lease dated _____ to _____ made by _____ and recorded on the _____ day of _____ in the office of the County Clerk for said County in _____

The enclosed plat was prepared by a competent engineer and shows the proposed location of a well to be drilled for oil and gas by the undersigned well operator on the farm and in the Mineral District and County above named, determined by survey and compass and distance from two permanent points or land marks.

The undersigned well operator is informed and believes there are no coal operators operating beds of coal beneath said farm or tract of land on which said well is located, or within 500 feet of the boundary of the same, who have assigned their workings and filed their maps as required by law, excepting the coal operators or coal owners (if any) above named as addresses.

The above named coal operators or coal owners (if any) are notified that any objections they may desire to make to such proposed location or which they are required to make by Section 8 of said Code, if the drilling of a well at said proposed location will cause a dangerous condition in or about their respective coal mines, must be received by or filed with the Department of Mines within ten days from the receipt of a copy of this notice and accompanied by a plat by said Department. Said coal operators and their notified that forms for use in making such objections will be furnished to them by the Department of Mines promptly on request and that all such objections must set forth as definitely as is reasonably possible the ground or grounds on which such objections are based and indicate the direction and distance the proposed location should be moved to overcome same.

(The next paragraph is to be completed only in Department's copy.)
 Copies of this notice and the enclosed plat were mailed by registered mail or delivered to the above named coal operators or coal owners at their above shown respective addresses _____ day, _____ below, on the same day with the mailing or delivery of this copy to the Department of Mines at Charleston, West Virginia.

Very truly yours,

 WELL OPERATOR

 ADDRESS

 CITY OR TOWN

 STATE

09/22/2023

Section 8. . . . If no such objections be filed or be found by the department of mines within said period of ten days from the receipt of such notice and plat by the department of mines, to said proposed location, the department shall forthwith issue to the well operator a drilling permit covering the thing of such plat, and no objections have been made by the coal operators or coal owners of the department, and that the same is approved and the well operator authorized to proceed to drill at said location.

A-10

November 9, 1938

Beren-Goad Company
Security Building
Charleston, West Virginia

Gentlemen:

Duplicate Permit Wet-205 to drill Well No. 1
on the F. W. Parsons Farm, Proctor District, Wetzel
County, is enclosed.

Very truly yours,

Secretary
OIL AND GAS DIVISION

MG/ar
enc-2

09/22/2023

Formation	Color	Hard or Soft	Top	Bottom	Oil, Gas or Water	Depth Found	Remarks
CONG. SANDSTONE			1012	1190			
Black			1022	1042			
NOBLE ROCK SAND			1032	1052			
Red shale			822	1022			
Yellow sand			812	822			
lime			188	812			
COAL			163	188			
lime			888	163			
COAL			882	888			
Red lime			830	882			
shale			212	830			
COAL			212	212			
shale			200	212			
Black shale			520	200			
Red rock			800	520			
Red shale			120	800			
Red shale			20	120			
shale			0	20			

Oil, Gas or Water
 None
 1082. 20
 1042. 20

Formation	Color	Hard or Soft	Top	Bottom	Oil, Gas or Water	Depth Found	Remarks
CONG. SANDSTONE			1012	1190			
Black			1022	1042			
NOBLE ROCK SAND			1032	1052			
Red shale			822	1022			
Yellow sand			812	822			
lime			188	812			
COAL			163	188			
lime			888	163			
COAL			882	888			
Red lime			830	882			
shale			212	830			
COAL			212	212			
shale			200	212			
Black shale			520	200			
Red rock			800	520			
Red shale			120	800			
Red shale			20	120			
shale			0	20			

09/22/2023

Date February 22, 1939

APPROVED BEREN-GOAD COMPANY, Owner

By *[Signature]* (Title) Partner

B-1
New Martinsville

WEST VIRGINIA DEPARTMENT OF MINES
OIL AND GAS DIVISION

WELL RECORD

Permit No. WET- 205

Oil or Gas Well Gas
(Kind)

Company <u>Beren-Goad Company</u>	Casing and Tubing	Used in Drilling	Left in Well	Packers
Address <u>Charleston, West Virginia</u>	Size			
Farm <u>F. W. Parsons</u> Acres <u>112</u>	16			Kind of Packer
Location (waters)	13			Size of
Well No. <u>81</u> Elev. <u>1105'</u>	10			Depth set
District <u>Proctor</u> County <u>Wetzel</u>	8 1/4	<u>240'</u>	<u>160'</u>	Perf. top
The surface of tract is owned in fee by <u>F. W. Parsons</u>	6 5/8	<u>840'</u>	<u>--</u>	Perf. bottom
Address <u>Proctor, W. Va.</u>	5 3/16	<u>1012'</u>	<u>1012'</u>	Perf. top
Mineral rights are owned by <u>F. W. Parsons, et al.</u>	3			Perf. bottom
Address <u>Proctor, W. Va.</u>	2			
Drilling commenced <u>November 10, 1938</u>	Liners Used			
Drilling completed <u>December 30, 1938</u>				
Date shot <u>January 9, 1939</u> Depth of shot <u>1095 - 1110</u>				
Open Flow /10ths Water in <u> </u> Inch				
/10ths Merc. in <u> </u> Inch				
Volume <u>120,000</u> Cu. Ft.	CASING CEMENTED	SIZE	No. FT.	Date
Rock Pressure <u>176</u> lbs. hrs.				
Oil <u> </u> bbls., 1st 24 hrs.	COAL WAS ENCOUNTERED AT <u>375</u> FEET <u>36</u> INCHES			
Fresh water <u> </u> feet	<u>695</u> FEET <u>36</u> INCHES <u>782</u> FEET <u>72</u> INCHES			
Salt water <u> </u> feet	<u> </u> FEET <u> </u> INCHES <u> </u> FEET <u> </u> INCHES			

Formation	Color	Hard or Soft	Top	Bottom	Oil Gas or Water	Depth Found	Remarks
Clay			0	30			
Red Shale			30	130			
Gray Shale			130	200			
Red Rock			200	230			
Black Shale			230	300			
Shale			300	375			
Coal			375	378			
Shale			378	530			
Red Lime			530	695			
Coal			695	698			
Lime			698	782			
Coal			782	788			
Lime			788	813			
Murphy Sand			813	833			
Red Shale			833	1038			
Horse Neck Sand			1038	1063			
Break			1063	1073			
Cow Run Sand			1073	1160	Show Gas - Gas	1073' to 1086' 1095' to 1110'	



09/22/2023

STATE OF WEST VIRGINIA
DEPARTMENT OF MINES
OIL AND GAS DIVISION

WELL RECORD

Permit No. 205

Oil or Gas Well. Gas
(Kind)

Company Geo P. Wasmuth
Address Glen Dale, W Va
Farm F. H. Parsons Acres 112
Location (waters) Proctor Creek
Well No. 1 Elev. _____
District Proctor County Wetzel
The surface of tract is owned in fee by F. H. Parsons et al
Address Proctor, W Va
Mineral rights are owned by Same
Address Same
Drilling commenced 1939
Drilling completed 1939
Date shot _____ Depth of shot _____
Open Flow _____ /10ths Water in _____ Inch
_____ /10ths Merc. in _____ Inch
Volume 120,000 Cu. Ft.
Rock Pressure 125 lbs. _____ hrs.
Oil _____ bbls., 1st 24 hrs.
Fresh water _____ feet _____ feet
Salt water _____ feet _____ feet

Casing and Tubing	Used in Drilling	Left in Well	Packers
Size			
16			Kind of Packer
13			
10			Size of
8 1/4	<u>240</u>	<u>160</u>	
6 5/8	<u>840</u>	<u>Pulled</u>	Depth set
5 3/16	<u>1012</u>	<u>1012</u>	
3			Perf. top
2	<u>None</u>		Perf. bottom
Liners Used			Perf. top
			Perf. bottom

CASING CEMENTED _____ SIZE _____ No. Ft. _____ Date _____
Coal Blossom
COAL WAS ENCOUNTERED AT 695 FEET _____ INCHES
_____ FEET _____ INCHES _____ FEET _____ INCHES
_____ FEET _____ INCHES _____ FEET _____ INCHES

Formation	Color	Hard or Soft	Top	Bottom	Oil, Gas or Water	Depth Found	Remarks
<u>Low Run sand</u>	<u>White</u>	<u>Hard</u>	<u>1073</u>	<u>1090</u>	<u>Gas</u>	<u>1075-86</u>	
				<u>1160</u>			

Total depth

09/22/2023

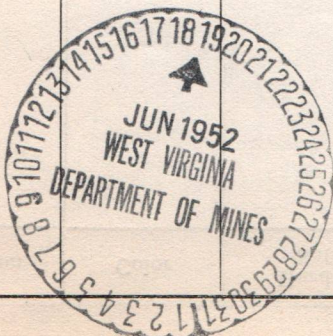

STATE OF WEST VIRGINIA
DEPARTMENT OF MINES
OIL AND GAS DIVISION

INSPECTOR'S WELL REPORT

Permit No. _____

Oil or Gas Well _____
(KIND)

		CASING AND TUBING	USED IN DRILLING	LEFT IN WELL	PACKERS
Company _____		Size			
Address _____		16			Kind of Packer _____
Farm _____		13			
Well No. _____		10			Size of _____
District _____ County _____		8 1/4			
Drilling commenced _____		6 5/8			Depth set _____
Drilling completed _____ Total depth _____		5 3/16			
Date shot _____ Depth of shot _____		3			Perf. top _____
Initial open flow _____ /10ths Water in _____ Inch		2			Perf. bottom _____
Open flow after tubing _____ /10ths Merc. in _____ Inch		Liners Used			Perf. top _____
Volume _____ Cu. Ft.					Perf. bottom _____
Rock pressure _____ lbs. _____ hrs.		CASING CEMENTED _____ SIZE _____ No. FT. _____ Date _____			
Oil _____ bbls., 1st 24 hrs.		COAL WAS ENCOUNTERED AT _____ FEET _____ INCHES			
Fresh water _____ feet _____ feet		_____ FEET _____ INCHES _____ FEET _____ INCHES			
Salt water _____ feet _____ feet		_____ FEET _____ INCHES _____ FEET _____ INCHES			

Drillers' Names _____

Remarks: _____

DATE

DISTRICT WELL INSPECTOR
09/22/2023

B-9

PROPOSED MANNER OF PLUGGING AND FILLING WELL

(REQUIRED BY RULES AND REGULATIONS)

WEST VIRGINIA DEPARTMENT OF MINES

OIL AND GAS DIVISION

WORK ORDER

Well to be plugged and filled as follows:

Depth of Well 1160 feet
 Fill with Clay from 1160 to 1060
 Cement 1060 " 1050
 Wood Plug 1050 " 1047
 Pull 5 3/16" Casing 1012 ft
 Fill hole with clay to surface
 as casing is pulled.
 Erect Marker in Compliance with
 the law.

To the Department of Mines
Coal Owner or Operator,
Lease or Property Owner.

Gentlemen:

This "work order" is submitted for your approval and concurrence and unless notified of your disapproval or non-concurrence, the undersigned will proceed with the plugging and filling of said well in the above described manner on the date stated in the notice of intention to plug and abandon the said well on opposite side of this sheet.

Very truly yours,

Geo. P. Hasmuth

Well Operator.

No objections have been filed by the coal owner or coal operator, or any available adjacent lease or property owners or interposed by the Department of Mines to the manner herein described for the plugging and filling of the well above mentioned. Therefore, the same is hereby approved.

09/22/2023

19th day of June, 1952, 19

DEPARTMENT OF MINES
Oil and Gas Division

By: *C. Hall*

NOTE: This "work order" shall be filed in triplicate, one copy for the files of the Department of Mines; one to be approved or corrected and returned to the well operator as his authority for plugging said well; and one for the well inspector.

B-8 FORM 08 2



STATE OF WEST VIRGINIA
DEPARTMENT OF MINES
OIL AND GAS DIVISION

NOTICE OF INTENTION TO PLUG AND ABANDON WELL

(REQUIRED BY SECTION 9, ARTICLE 4, CHAPTER 22 OF THE CODE)

To THE DEPARTMENT OF MINES,
Charleston, W. Va.

Coal Unworkable
COAL OPERATOR OR COAL OWNER

Geo. P. Hasmuth
NAME OF WELL OPERATOR

owing to thinness of vein,
ADDRESS

Glen Dale, W. Va
COMPLETE ADDRESS

COAL OPERATOR OR COAL OWNER

June 17th 1952

ADDRESS

WELL TO BE ABANDONED
Proctor District

F. H. Parsons
LEASE OR PROPERTY OWNER

Netzel County

Proctor, West Va
ADDRESS

Well No. 1
F. H. Parsons Farm

Gentlemen:— NOTIFY INSPECTOR D. F. DESIST - FAIRVIEW - TELE. 2841

The undersigned well operator is about to abandon the above described well and will commence the work of plugging and abandoning said well on the 25 day of June, 19 52, (which date shall not be less than five days after the day on which this notice so mailed is received, or in due course should be received by the Department of Mines.)

This notice is given you in order that your respective representatives may be present at the plugging and filling of said well. You are further notified that whether you are represented or not represented the undersigned will proceed on that date, or shortly thereafter, to plug and fill said well in the manner required by Section 10, Article 4, Chapter 22 of the Code and given in detail on the reverse side of this notice, in "Work Order."

This notice is being mailed by registered mail to each of you at the above addresses on the above date.

Very truly yours,

Geo. P. Hasmuth
Well Operator.

09/22/2023

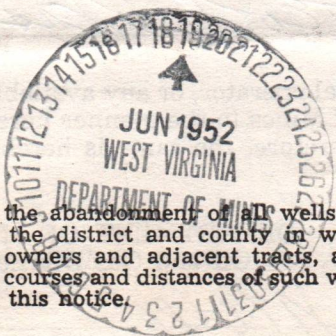

NOTE: Upon the abandonment of all wells drilled prior to June 1, 1929, a plat prepared by a competent engineer, showing the district and county in which the tract of land is located, the name and acreage of same, the names of the owners and adjacent tracts, and the location of the about to be abandoned well, determined by survey, and the courses and distances of such well from two permanent points or landmarks on said tract, shall be submitted with this notice.

(Over)

B-10

FORM OG-8

STATE OF WEST VIRGINIA
DEPARTMENT OF MINES
OIL AND GAS DIVISION

AFFIDAVIT OF PLUGGING AND FILLING WELL

AFFIDAVIT SHOULD BE MADE IN TRIPPLICATE, ONE COPY MAILED TO THE DEPARTMENT, ONE COPY TO BE RETAINED BY THE WELL OPERATOR AND THE THIRD COPY (AND EXTRA COPIES IF REQUIRED) SHOULD BE MAILED TO EACH COAL OPERATOR AT THEIR RESPECTIVE ADDRESSES.

Coal Unworkable
COAL OPERATOR OR OWNER

ADDRESS

COAL OPERATOR OR OWNER

ADDRESS

LEASE OR PROPERTY OWNER

ADDRESS

Geo P Spasmuth
NAME OF WELL OPERATOR
Ston Hill W Va
COMPLETE ADDRESS
August 13 19 52
WELL AND LOCATION
Proctor District
Putzel County
Well No. 1
F. W. Parsons Farm

STATE INSPECTOR SUPERVISING PLUGGING.....

AFFIDAVIT

STATE OF WEST VIRGINIA, }
County of Putnam } SS:

James M. Burton and Drexel Fox
being first duly sworn according to law depose and say that they are experienced in the work of plugging and filling oil and gas wells and were employed by _____, well operator, and participated in the work of plugging and filling the above well, that said work was commenced on the _____ day of _____, 19____, and that the well was plugged and filled in the following manner:

SAND OR ZONE RECORD	FILLING MATERIAL	PLUGS USED	CASING	
			CSG PULLED	CSG LEFT IN
FORMATION	<u>Clay 1160 - 1060</u>	<u>Wood Plug 4 7/8</u>	<u>9 15-5</u>	<u>?</u>
	<u>Bedrock 1060 - 1050</u>			
	<u>Strat. M. 1150 - 1047</u>			
	<u>Clay 1047 to surface</u>			
COAL SEAMS				
(NAME) <u>Drexel Fox</u>				
(NAME) <u>F. C. Tedore</u>				
(NAME) <u>Henry Shaw</u>				
(NAME)				
			DESCRIPTION OF MONUMENT	
			<u>7" casing 3 1/2" above surface filled with cement and marked as preserved by law</u>	



and that the work of plugging and filling said well was completed on the 13 day of Aug, 19 52

And further deponents saith not.

Sworn to and subscribed before me this 13 day of Aug, 19 52

My commission expires: Mar 16 - 1957

James M. Burton
Drexel Fox 09/22/2023
Nancy M. Branch

Notary Public.

Permit No. WV-205-P

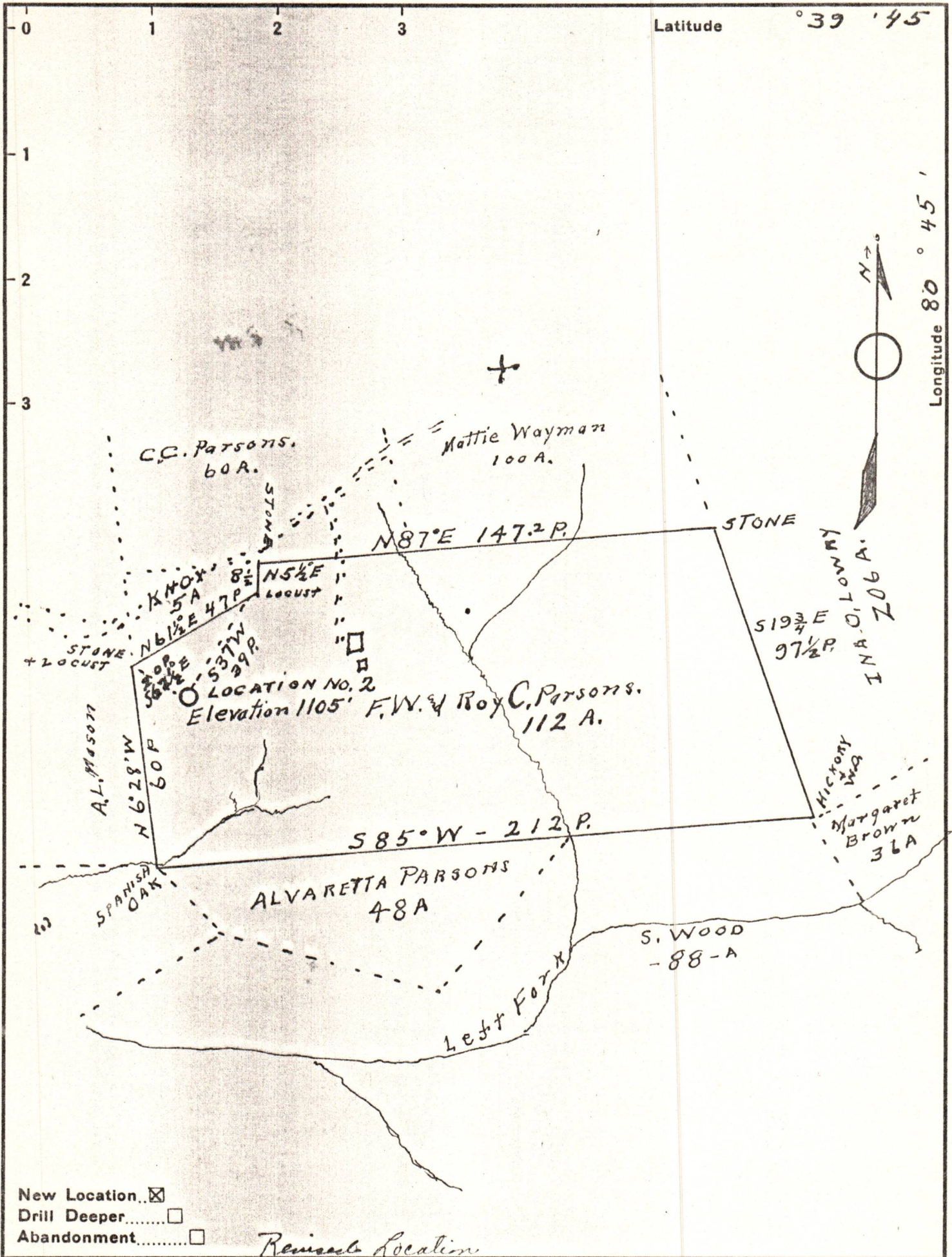

New Location
 Drill Deeper
 Abandonment

Revised Location

Company BEREN-GOAD CO.
 Address CHARLESTON, W. VA.
 Farm F.W. & ROY C. PARSONS
 Tract 1 Acres 112 Lease No. _____
 Well (Farm) No. 2 Serial No. _____
 Elevation (Spirit Level) 1105'
 Quadrangle NEW MARTINSVILLE
 County WETZEL District PROCTOR
 Engineer F.W. Parsons
 Engineer's Registration No. 203
 File No. W Drawing No. _____
 Date 11/11/38 Scale 1" = 40 P.

STATE OF WEST VIRGINIA
 DEPARTMENT OF MINES
 OIL AND GAS DIVISION
 CHARLESTON

WELL LOCATION MAP
 FILE NO. Wet-205 09/22/2023

+ Denotes location of well on United States Topographic Maps, scale 1 to 62,500, latitude and longitude lines being represented by border lines as shown.
 - Denotes one inch spaces on border line of original tracing.

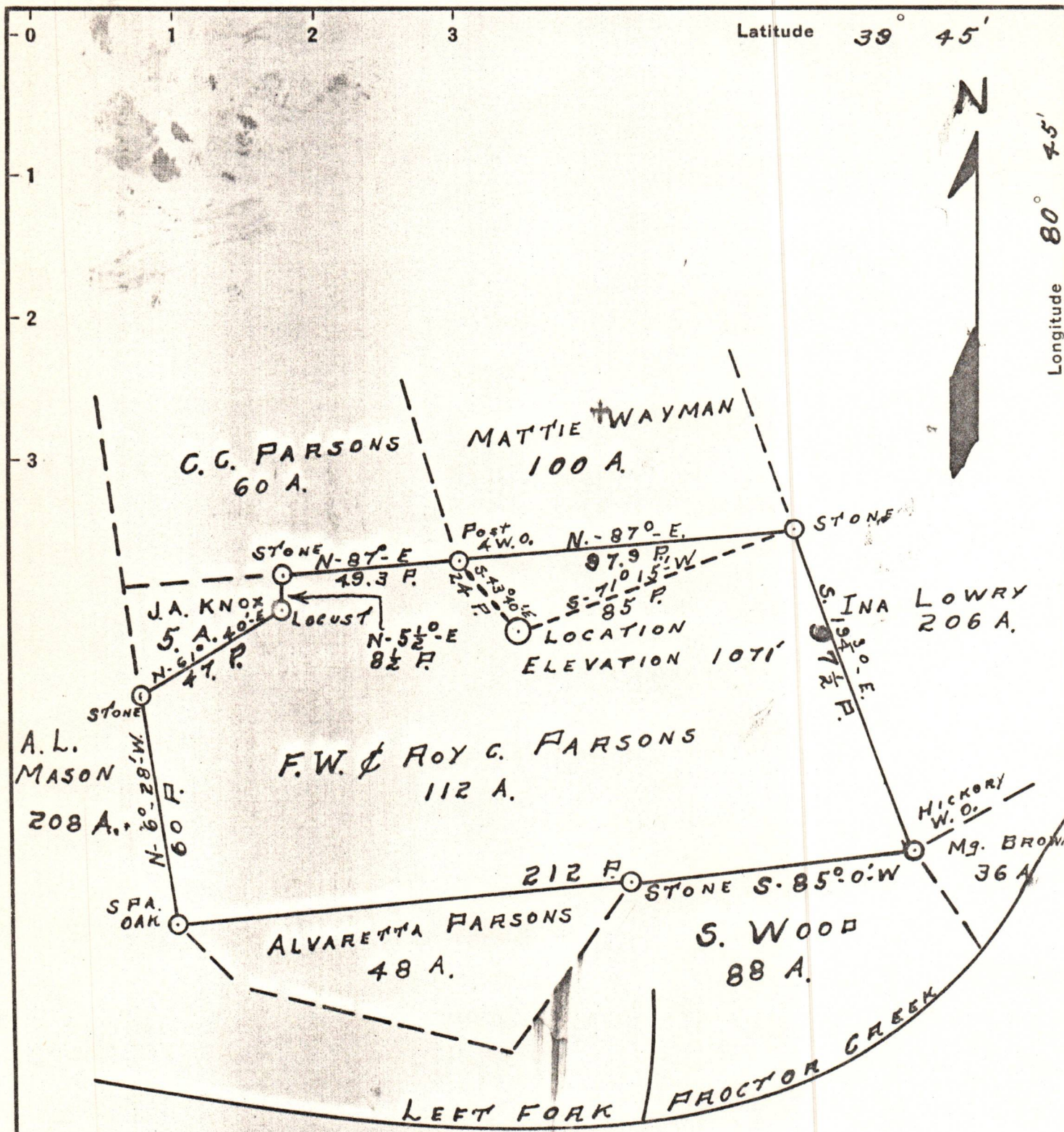

New Location..
 Drill Deeper.....
 Abandonment.....

Company BEREN-GOAD CO.
 Address CHARLESTON W. VA.
 Farm F.W. & ROY C. FARSONS
 Tract _____ Acres 112 Lease No. _____
 Well (Farm) No. 1 Serial No. _____
 Elevation (Spirit Level) 1071'
 Quadrangle NEW MARTINSVILLE
 County WETZEL District FROCTOR
 Engineer F.W. FARSONS
 Engineer's Registration No. 203
 File No. W Drawing No. _____
 Date 10/18/38 Scale 1" = 40 F.

STATE OF WEST VIRGINIA
 DEPARTMENT OF MINES
 OIL AND GAS DIVISION
 CHARLESTON

WELL LOCATION MAP
 FILE NO. Wet - 203 09/28/2023

+ Denotes location of well on United States Topographic Maps, scale 1 to 62,500, latitude and longitude lines being represented by border lines as shown.
 - Denotes one inch spaces on border line of original tracing.