

M

LATITUDE 39° 45'

LONGITUDE 80° 45'

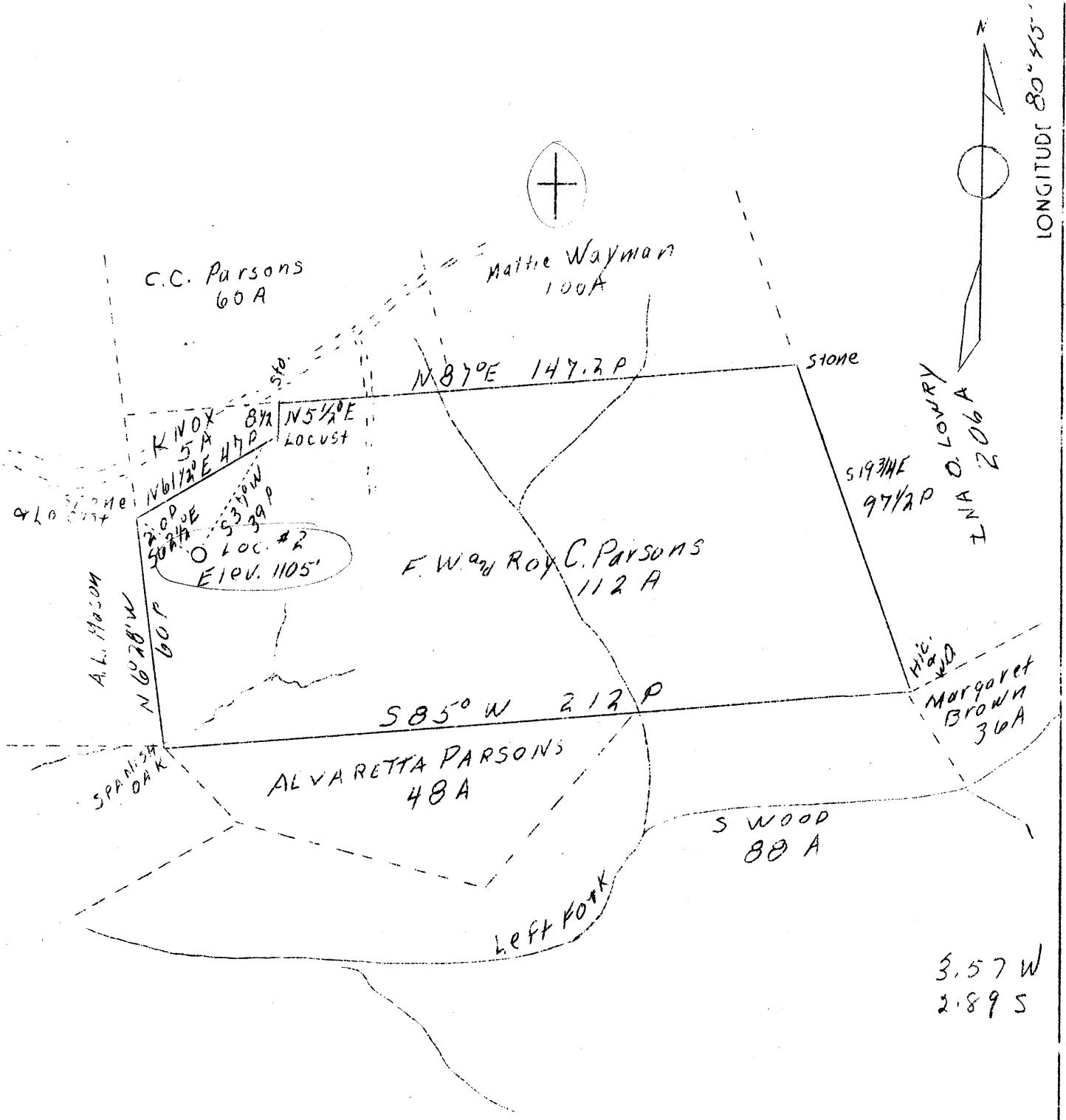

Revised location

|                 |                        |
|-----------------|------------------------|
| Company         | Beren - Goad Co.,      |
| Address         | Charleston, W. Va.     |
| Farm            | F. W. & Roy C. Parsons |
| Tract           | One                    |
| Acres           | 112                    |
| Well (Farm) No. | Two                    |
| Elevation (SP)  | 1105                   |
| Quadrangle      | New Martinsville       |
| County          | Wetzel                 |
| District        | Proctor                |
| Engineer        | F. W. Parsons          |
| Eng. Reg. No.   | 203                    |
| File No.        | W                      |
| Date            | Nov. 11, 1938          |
| Scale           | 1" - 40 poles          |

STATE OF WEST VIRGINIA  
 Department of Mines  
 OIL & GAS DIVISION  
 Charleston

WELL LOCATION MAP

File No. Wet-205 R

x Denotes location of well on U. S. Topographic Maps, scale 1 to 62,500, latitude and longitude lines being represented by border lines as shown.

- Denotes one inch spaces on border line of original tracing.

