

NOTICE OF PROPOSED LOCATION OF OIL AND GAS WELL
(REQUIRED BY SECTION 2, CHAPTER 22, CODE 1931)
WEST VIRGINIA DEPARTMENT OF MINES
OIL AND GAS SECTION

TO THE DEPARTMENT OF MINES,
Charleston, W. Va.

COAL SOLD TO J. WITTLETON
DAWSON IN 1905 AND THEN
SOLD TO STATE OF WEST
VIRGINIA FOR TAXES IN
1929.

COAL OPERATOR OR COAL OWNER

ADDRESS

R. B. FITZSIMMONS

OWNER OF MINERAL RIGHTS

PROCTOR, W. VA.

ADDRESS

THOMAS E. NEWTON
Box 146
NEW MARTINSVILLE, W. VA.

NAME OF WELL OPERATOR

COMPLETE ADDRESS

SEPT. 17, 1938

PROPOSED LOCATION

PROCTOR

District

WETZEL

County

Well No. 1

39° 45'

80° 45'

R. B. FITZSIMMONS

6085 Farm

GENTLEMEN:

The undersigned well operator is entitled to drill upon the above named farm or tract of land for oil and gas, having fee title thereto, (or as the case may be) under grant or lease dated _____

SEPT. 8, 1938

, made by R. B. & STELLA FITZSIMMONS, to

THOMAS E. NEWTON

, and recorded on the 17 day

of SEPTEMBER, 1938, in the office of the County Clerk for said County in

Book 337, page _____.

The enclosed plat was prepared by a competent engineer and shows the proposed location of a well to be drilled for oil and gas by the undersigned well operator on the farm and in the Magisterial District and County above named, determined by survey and courses and distances from two permanent points, or land marks.

The undersigned well operator is informed and believes there are no coal operators operating beds of coal beneath said farm or tract of land on which said well is located, or within 500 feet of the boundaries of the same, who have mapped their workings and filed their maps as required by law, excepting the coal operators or coal owners (if any) above named as addressees.

The above named coal operators or coal owners (if any) are notified that any objections they may desire to make to such proposed location, or which they are required to make by Section 3 of said Code, if the drilling of a well at said proposed location will cause a dangerous condition in or about their respective coal mines, must be received by, or filed with the Department of Mines within ten* days from the receipt of a copy of this notice and accompanying plat by said Department. Said coal operators are further notified that forms for use in making such objections will be furnished to them by the Department of Mines promptly on request and that all such objections must set forth as definitely as is reasonably possible the ground or grounds on which such objections are based and indicate the direction and distance the proposed location should be moved to overcome same.

(The next paragraph is to be completed only in Department's copy.)

Copies of this notice and the enclosed plat were mailed by registered mail, or delivered to the above named coal operators or coal owners at their above shown respective address _____ day _____ before, or on the same day with the mailing or delivery of this copy to the Department of Mines at Charleston, West Virginia.

Very truly yours,

Thomas E. Newton
WELL OPERATOR

Box 146

STREET

NEW MARTINSVILLE

CITY OR TOWN

W. VA.

STATE

09/22/2023

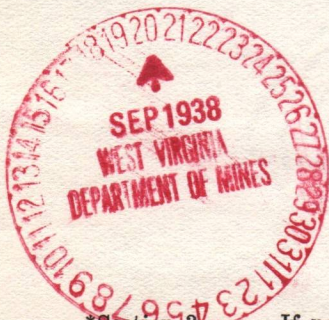

Address of Well Operator }

*Section 3 . . . If no such objections be filed, or be found by the department of mines, within said period of ten days from the receipt of said notice and plat by the department of mines, to said proposed location, the department shall forthwith issue to the well operator a drilling permit reciting the filing of such plat, that no objections have been made by the coal operators to the location, or found thereto by the department, and that the same is approved and the well operator authorized to proceed to drill at said location.



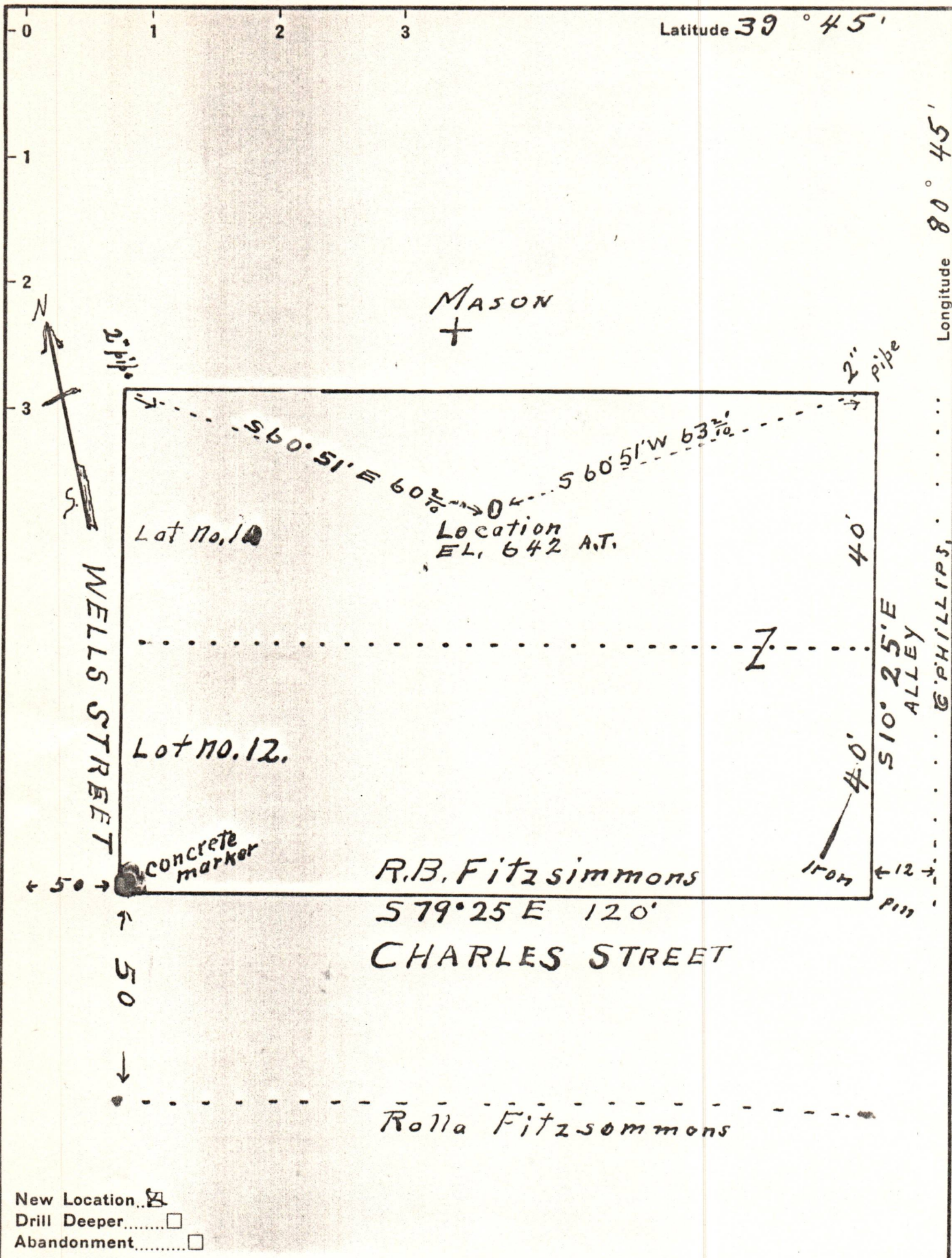

New Location
 Drill Deeper
 Abandonment

Company P.T.E. NEWTON
 Address NEW MARTINSVILLE W.VA
 Farm R.B. Fitzsimmons
 Tract 2 Lots Acres 117 1/2 Lease No. 1
 Well (Farm) No. 1 Serial No. _____
 Elevation (Spirit Level) 642
 Quadrangle NEW MARTINSVILLE NE
 County WETZEL District PROCTOR
 Engineer G.W. Parsons
 Engineer's Registration No. 203
 File No. W Drawing No. _____
 Date 8/14/38 Scale 1" = 20'

STATE OF WEST VIRGINIA
 DEPARTMENT OF MINES
 OIL AND GAS DIVISION
 CHARLESTON

WELL LOCATION MAP
 FILE NO. Wet-191 09/22/2023

+ Denotes location of well on United States Topographic Maps, scale 1 to 62,500, latitude and longitude lines being represented by border lines as shown.
 - Denotes one inch spaces on border line of original tracing.