

NOTICE OF PROPOSED LOCATION OF OIL AND GAS WELL

(REQUIRED BY SECTION 2, CHAPTER 22, CODE 1931)

WEST VIRGINIA DEPARTMENT OF MINES

OIL AND GAS SECTION

To THE DEPARTMENT OF MINES,
Charleston, W. Va.

J. Littleton Dawson
COAL OPERATOR OR COAL OWNER

Uniontown, Pa.
ADDRESS

COAL OPERATOR OR COAL OWNER

ADDRESS

A. Lane Mason
OWNER OF MINERAL RIGHTS

New Martinsville, W. Va.
ADDRESS

Hazlett Bros & Conley
NAME OF WELL OPERATOR

74 5th St. McMechen, W. Va.
COMPLETE ADDRESS

August 9, 1938
PROPOSED LOCATION

Proctor District

Wetzel County

Well No. 3 ^{39° 45'} _{80° 45'} 217 ac

A. Lane Mason Farm

GENTLEMEN:

The undersigned well operator is entitled to drill upon the above named farm or tract of land for oil and gas, having fee title thereto, (or as the case may be) under grant or lease dated March 4, 1938

made by A. Lane Mason, to

Hazlett Bros & Conley, and recorded on the 7th day

of March, 1938, in the office of the County Clerk for said County in

Book 32, page 341.

The enclosed plat was prepared by a competent engineer and shows the proposed location of a well to be drilled for oil and gas by the undersigned well operator on the farm and in the Magisterial District and County above named, determined by survey and courses and distances from two permanent points, or land marks.

The undersigned well operator is informed and believes there are no coal operators operating beds of coal beneath said farm or tract of land on which said well is located, or within 500 feet of the boundaries of the same, who have mapped their workings and filed their maps as required by law, excepting the coal operators or coal owners (if any) above named as addressees.

The above named coal operators or coal owners (if any) are notified that any objections they may desire to make to such proposed location, or which they are required to make by Section 3 of said Code, if the drilling of a well at said proposed location will cause a dangerous condition in or about their respective coal mines, must be received by, or filed with the Department of Mines within ten* days from the receipt of a copy of this notice and accompanying plat by said Department. Said coal operators are further notified that forms for use in making such objections will be furnished to them by the Department of Mines promptly on request and that all such objections must set forth as definitely as is reasonably possible the ground or grounds on which such objections are based and indicate the direction and distance the proposed location should be moved to overcome same.

(The next paragraph is to be completed only in Department's copy.)

Copies of this notice and the enclosed plat were mailed by registered mail, or delivered to the above named coal operators or coal owners at their above shown respective address _____ day _____ before, or on the same day with the mailing or delivery of this copy to the Department of Mines at Charleston, West Virginia.

Very truly yours,

Hazlett Bros & Conley
WELL OPERATOR
By Stanley Stegman

74-6th St.
STREET

McMechen
CITY OR TOWN

W. Va.
STATE

09/22/2023



Address of Well Operator }

*Section 3 If no such objections be filed, or be found by the department of mines, within said period of ten days from the receipt of said notice and plat by the department of mines, to said proposed location, the department shall forthwith issue to the well operator a drilling permit reciting the filing of such plat, that no objections have been made by the coal operators to the location, or found thereto by the department, and that the same is approved and the well operator authorized to proceed to drill at said location.



NOTICE OF PROPOSED LOCATION OF OIL AND GAS WELL
 WEST VIRGINIA DEPARTMENT OF MINES
 OIL AND GAS SECTION

TO THE DEPARTMENT OF MINES
 Charleston, W. Va.

NAME OF WELL OPERATOR
H. H. B. Co. (Inc.)

ADDRESS
1000 1st St. N.E.

PROPOSED LOCATION
August 2, 1954

DISTRICT
Proctor

COUNTY
Putnam

TOWN
Putnam

NAME OF COAL OWNER
A. L. ...

ADDRESS
...

NAME OF MINING COMPANY
...

ADDRESS
...

The undersigned well operator is entitled to drill upon the above named tract or part of said tract for oil and gas having the title therein (or as the case may be) under grant or lease dated March 4, 1954 made by A. L. ... and recorded on the ... day of ... in the office of the County Clerk for said County in ... book ... page ...

The enclosed plan was prepared by a competent engineer and shows the proposed location of a well to be drilled for oil and gas by the undersigned well operator on the tract and in the adjacent district and County above named, determined by survey and distance from two permanent points on land owned by ...

The undersigned well operator is informed and believes there are no coal operators operating deep or coal beneath said tract or tract on which said well is located, or within 500 feet of the boundary of the same, who have mapped their workings and filed their maps as required by law, excepting the coal operators or coal owners (if any) above named as addresses.

The above named coal operators or coal owners (if any) are notified that any objections they may desire to make to such proposed location or which they are required to make by Section 3 of said Code, if the drilling of a well at said proposed location will cause a dangerous condition in or about their respective coal mines, shall be received by or filed with the Department of Mines within ten days from the receipt of a copy of this notice and accompanying plan by said Department. Said coal operators are further notified that notice for use in making such objections will be furnished to them by the Department of Mines promptly on request and that all such objections must set forth a definite, as it reasonably possible, the ground or grounds on which such objections are based and indicate the direction and distance the proposed location should be moved to overcome same.

(The next paragraph to be completed only in Department's copy.)

Copies of this notice and the enclosed plan were mailed by registered mail or delivered to the above named coal operators or coal owners at their above shown respective addresses ... day of ... West Virginia.

Very truly yours,

NAME OF OPERATOR
H. H. B. Co. (Inc.)

ADDRESS
1000 1st St. N.E.

CITY OR TOWN
Putnam

STATE
West Virginia

NAME OF COAL OWNER
A. L. ...

ADDRESS
...

NAME OF MINING COMPANY
...

ADDRESS
...

Section 3. If no such objections be filed, or be found by the Department of Mines within said period of ten days from the receipt of said notice and plan by the coal operator, or if any objection be filed, and the coal operator a drilling permit requiring the filing of such plan, and no objection have been made by the coal operators to the location or found therein by the Department, and the name of approved and the well operator authorized to proceed to drill at said location.

09/22/2023

WEST VIRGINIA DEPARTMENT OF MINES
OIL AND GAS DIVISION

WELL RECORD

Permit No. WV-192 Oil or Gas Well (Kind)

Company Wazlett Bro & Conley
 Address 6th St McMahan
 Farm A Lane Mason Acres 235
 Location (waters)
 Well No. 3 Elev. 422'
 District Proctor County Wetzel
 The surface of tract is owned in fee by A Lane Mason Address Proctor
 Mineral rights are owned by A Lane Mason Address Proctor
 Drilling commenced Aug 20 - 1938
 Drilling completed Aug 29 - 1938
 Date shot _____ Depth of shot _____
 Open Flow _____ /10ths Water in _____ Inch
40 /10ths Merc. in 2 Inch
 Volume 304,000 Cu. Ft.
 Rock Pressure 130 lbs. 24 hrs.
 Oil _____ bbls., 1st 24 hrs.
 Fresh water 80 feet _____ feet
 Salt water _____ feet _____ feet

Casing and Tubing	Used in Drilling	Left in Well	Packers
Size			
16			Kind of Packer
13			
10	60	60	Size of
8 1/4	155	155	
6 5/8	520	520	Depth set
5 3/16			
3			Perf. top
2			Perf. bottom
Liners Used			Perf. top
			Perf. bottom

CASING CEMENTED _____ SIZE _____ No. FT. _____ Date _____
 COAL WAS ENCOUNTERED AT _____ FEET _____ INCHES
 _____ FEET _____ INCHES FEET _____ INCHES
 _____ FEET _____ INCHES FEET _____ INCHES

Formation	Color	Hard or Soft	Top	Bottom	Oil Gas or Water	Depth Found	Remarks
Gravel			10	60			
Lime Shells	White	Hard	60	100			
Lime	White	Hard	100	122			
Mt Coal	Black	Soft	122	123			
Lime Shells	White	Hard	123	130			
Lime	White	Hard	130	212			
P B Coal	Black	Soft	212	213			
Shale	Grey	Soft	213	225			
Shale	White	Hard	225	250			
Lime	White	Hard	250	300			
Shale	Grey	Soft	300	330			
Lime	White	Hard	330	440			
red rock	red	Soft	440	455			
Lime	white	Hard	455	485			
sand	grey	Hard	485	510			
Shale	grey	Soft	510	625			
sand	Dark	Hard	510	535			
sand	grey	Soft	535				
					Gas.	525	



09/22/2023

Formation	Color	Hard or Soft	Top	Bottom	Oil, Gas or Water	Depth Found	Remarks

09/22/2023

Date June 9th, 1957

APPROVED Geoff Kasmuth, Owner

By _____ (Title)

STATE OF WEST VIRGINIA
DEPARTMENT OF MINES
OIL AND GAS DIVISION

WELL RECORD

Permit No. *21,192*

Oil or Gas Well *Gas*
(Kind)

B-2
map

Company *Geo P Kasamuth*
Address *Glen Dale, W Va*
Farm *Everett K. Mason* Acres.....
Location (waters) *Oxid River*
Well No. *3* Elev.....
District *Proctor* County *Netzel*
The surface of tract is owned in fee by *Everett K. Mason*
Address *Proctor, W Va*
Mineral rights are owned by *Same*
Address *Same*
Drilling commenced *1938*
Drilling completed *1938*
Date shot..... Depth of shot.....
Open Flow /10ths Water in..... Inch
/10ths Merc. in..... Inch
Volume..... Cu. Ft.
Rock Pressure *125* lbs..... hrs.
Oil..... bbls., 1st 24 hrs.
Fresh water..... feet..... feet
Salt water..... feet..... feet

Casing and Tubing	Used in Drilling	Left in Well	Packers
Size			
16.....			Kind of Packer.....
13.....			<i>Anchor</i>
10.....	<i>20</i>	<i>20</i>	Size of <i>2 X 6-7/8</i>
8 1/4.....	<i>155' 120</i>	<i>120 155'</i>	Depth set <i>510</i>
6 3/4.....	<i>520 480</i>	<i>480 520</i>	
5 3/16.....			
3.....			Perf. top.....
2.....		<i>550</i>	Perf. bottom.....
Liners Used.....			Perf. top.....
			Perf. bottom.....

CASING CEMENTED..... SIZE..... No. Ft..... Date
J. Low of Coal
COAL WAS ENCOUNTERED AT *225* FEET..... INCHES
..... FEET..... INCHES..... FEET..... INCHES
..... FEET..... INCHES..... FEET..... INCHES

Formation	Color	Hard or Soft	Top	Bottom	Oil, Gas or Water	Depth Found	Remarks
<i>Cow Run Sand</i>	<i>White</i>	<i>Hard</i>	<i>510</i>	<i>545</i>	<i>Gas</i>	<i>540</i>	



09/22/2023

B-3

STATE OF WEST VIRGINIA
DEPARTMENT OF MINES
OIL AND GAS DIVISION

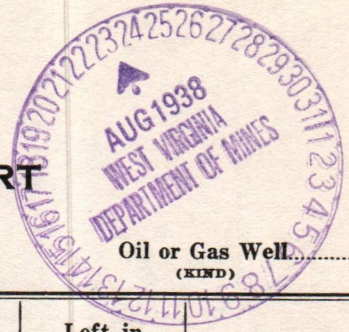

INSPECTOR'S WELL REPORT

Permit No. *applied for (well 192 of Aug. 19)* Oil or Gas Well (KIND)

Company	Casing and Tubing	Used in Drilling	Left in Well	Packers
<i>Hazlett Bros + Conley</i>	Size			Kind of Packer
<i>McMechan W Va.</i>	16			
<i>A. Lane Mason</i>	13			
Well No. <i>3</i>	10	<i>60</i>		Size of
District <i>Proctor</i> County <i>Wp/201</i>	8 1/4	<i>145</i>		Depth set
Drilling commenced <i>Aug 5 1938</i>	6 5/8			
Drilling completed Total Depth <i>145</i>	5 3/16			Perf. top
Date shot Depth of shot	3			Perf. bottom
Initial Open Flow /10ths Water in Inch	2			Perf. top
Open Flow after tubing /10ths Merc. in Inch	Liners Used			Perf. bottom
Volume Cu. Ft.	CASING CEMENTED	SIZE	No. FT.	Date
Rock Pressure lbs. hrs.	COAL WAS ENCOUNTERED AT <i>125</i> FEET <i>24</i> INCHES			
Oil bbls, 1st 24 hrs.	<i>claim coal just blossom.</i>			
Fresh water feet feet	FEET	INCHES	FEET	INCHES
Salt water feet feet	FEET	INCHES	FEET	INCHES

Drillers' Names *Geo Eagan*
Walter Conley

Well Abandoned and Plugged, 19.....

REMARKS: *claim permit applied for.*
Have just run 8 1/4 casing.

Aug 8 1938
DATE

D. Flournoy
DISTRICT WELL INSPECTOR
09/22/2023

STATE OF WEST VIRGINIA
 DEPARTMENT OF MINES
 OIL AND GAS DIVISION

INSPECTOR'S WELL REPORT

Oil or Gas Well
 No. _____

Permit No. _____

Factors	Feet in Well	Feet in Drilling	Casing and Tubing	Company
			Size	Address
			18	Phone
			18	Well No.
			10	District
			87	County
			45	Drilling commenced
			5 2/3	Drilling completed
			4	Total Depth
			3	Date started
			Feet Used	Depth of shoe
				Initial Open Flow
				Open Flow after tubing
				Volume
				Block Pressure
				Oil
				Free water
				Oil water

DATE _____ NO. FT. _____ CEMENTED _____ INCHES _____

COAL WAS ENCOUNTERED AT _____ FEET _____ INCHES

FEET _____ INCHES FEET _____ INCHES FEET _____ INCHES

FEET _____ INCHES FEET _____ INCHES FEET _____ INCHES

Well Assessed and Mined _____

DATE _____

B-4

STATE OF WEST VIRGINIA
DEPARTMENT OF MINES
OIL AND GAS DIVISION

INSPECTOR'S PLUGGING REPORT

Permit No. Wet-192-P Well No. 1

COMPANY Geo. P. Wasmuth ADDRESS Glen Dale, W. Va.

FARM County K. Massey DISTRICT Proctor COUNTY Wayne

Filling Material Used _____

PLUGS USED AND DEPTH PLACED			BRIDGES	CASING AND TUBING		
Liner	Location	Amount	Packer	Location		
CEMENT-THICKNESS	WOOD-SIZE	LEAD	CONSTRUCTION-LOCATION	RECOVERED	SIZE	LOST

Drillers' Names _____

Remarks:
Job is Completed

8/15/22 I hereby certify I visited the above well on this date.
DATE 8/15/22 [Signature]

STATE OF WEST VIRGINIA
DEPARTMENT OF MINES
OIL AND GAS DIVISION

INSPECTOR'S WELL REPORT

Permit No. _____

Oil or Gas Well _____
(KIND)

	CASING AND TUBING	USED IN DRILLING	LEFT IN WELL	PACKERS
Company _____	Size			
Address _____	16			Kind of Packer _____
Farm _____	13			
Well No. _____	10			Size of _____
District _____ County _____	8 1/4			
Drilling commenced _____	6 5/8			Depth set _____
Drilling completed _____ Total depth _____	5 3/16			
Date shot _____ Depth of shot _____	3			Perf. top _____
Initial open flow _____ /10ths Water in _____ Inch	2			Perf. bottom _____
Open flow after tubing _____ /10ths Merc. in _____ Inch	Liners Used			Perf. top _____
Volume _____ Cu. Ft.				Perf. bottom _____
Rock pressure _____ lbs. _____ hrs.	CASING CEMENTED _____ SIZE _____ No. FT. _____ Date _____			
Oil _____ bbls., 1st 24 hrs.	COAL WAS ENCOUNTERED AT _____ FEET _____ INCHES			
Fresh water _____ feet _____ feet	_____ FEET _____ INCHES _____ FEET _____ INCHES			
Salt water _____ feet _____ feet	_____ FEET _____ INCHES _____ FEET _____ INCHES			

Drillers' Names _____

Remarks: _____

DATE _____

DISTRICT WELL INSPECTOR
09/22/2023

B-9

PROPOSED MANNER OF PLUGGING AND FILLING WELL

(REQUIRED BY RULES AND REGULATIONS)

WEST VIRGINIA DEPARTMENT OF MINES

OIL AND GAS DIVISION

WORK ORDER

Well to be plugged and filled as follows:

Depth of Well approx 550 ft

Pull tubing + Packers and fill with Clay from 550 to 500 ft

Cement 500 " 490 "

Wood Plug 490 " 487 "
(520')

Pull 6 5/8 Casing (520')

Fill with Clay from 487 to surface as casing is lifted.
Erect marker in compliance with Rule 18, 1931 Regulations

Erect Marker as law requires

To the Department of Mines
Coal Owner or Operator,
Lease or Property Owner.

Gentlemen:

This "work order" is submitted for your approval and concurrence and unless notified of your disapproval or non-concurrence, the undersigned will proceed with the plugging and filling of said well in the above described manner on the date stated in the notice of intention to plug and abandon the said well on opposite side of this sheet.

Very truly yours,

Geo. P. Hammett

Well Operator.

No objections have been filed by the coal owner or coal operator, or any available adjacent lease or property owners or interposed by the Department of Mines to the manner herein described for the plugging and filling of the well above mentioned. Therefore, the same is hereby approved.

09/22/2023

11th day of June, 1952, 19

DEPARTMENT OF MINES
Oil and Gas Division

By: *C. Hall*

NOTE: This "work order" shall be filed in triplicate, one copy for the files of the Department of Mines; one to be approved or corrected and returned to the well operator as his authority for plugging said well; and one for the well inspector.



STATE OF WEST VIRGINIA
DEPARTMENT OF MINES
OIL AND GAS DIVISION

NOTICE OF INTENTION TO PLUG AND ABANDON WELL

(REQUIRED BY SECTION 9, ARTICLE 4, CHAPTER 22 OF THE CODE)

To THE DEPARTMENT OF MINES,
Charleston, W. Va.

No Coal in this
COAL OPERATOR OR COAL OWNER

Geo P. Kasnuth
NAME OF WELL OPERATOR

territory, seams
unworkable.
ADDRESS

Glen Dale, West Va
COMPLETE ADDRESS

COAL OPERATOR OR COAL OWNER

June 5 - 19 52
WELL TO BE ABANDONED

ADDRESS

Proctor District

LEASE OR PROPERTY OWNER

Netzel County

ADDRESS

Well No. 3.

Everett K. Mason Farm

NOTIFY INSPECTOR D. F. DESIST - FAIRVIEW - TELE. 2841

Gentlemen:—

The undersigned well operator is about to abandon the above described well and will commence

the work of plugging and abandoning said well on the 18th day of June, 1952,
(which date shall not be less than five days after the day on which this notice so mailed is received,
or in due course should be received by the Department of Mines.)

This notice is given you in order that your respective representatives may be present at the plugging and filling of said well. You are further notified that whether you are represented or not represented the undersigned will proceed on that date, or shortly thereafter, to plug and fill said well in the manner required by Section 10, Article 4, Chapter 22 of the Code and given in detail on the reverse side of this notice, in "Work Order."

This notice is being mailed by registered mail to each of you at the above addresses on the above date.

Very truly yours,

Geo P. Kasnuth
Well Operator.

09/22/2023



NOTE: Upon the abandonment of all wells drilled prior to June 1, 1929, a plat prepared by a competent engineer, showing the district and county in which the tract of land is located, the name and acreage of same, the names of the owners and adjacent tracts, and the location of the about to be abandoned well, determined by survey, and the courses and distances of such well from two permanent points or landmarks on said tract, shall be submitted with this notice.

(Over)

WET-192-P

PERMIT NUMBER

13-10

STATE OF WEST VIRGINIA
DEPARTMENT OF MINES
OIL AND GAS DIVISION

AFFIDAVIT OF PLUGGING AND FILLING WELL

AFFIDAVIT SHOULD BE MADE IN TRIPLICATE, ONE COPY MAILED TO THE DEPARTMENT, ONE COPY TO BE RETAINED BY THE WELL OPERATOR AND THE THIRD COPY (AND EXTRA COPIES IF REQUIRED) SHOULD BE MAILED TO EACH COAL OPERATOR AT THEIR RESPECTIVE ADDRESSES.

No Coal in this vicinity
COAL OPERATOR OR OWNER
ADDRESS
COAL OPERATOR OR OWNER
ADDRESS
LEASE OR PROPERTY OWNER
ADDRESS

Geo P. Wasmuth
NAME OF WELL OPERATOR
Shu Hale W. Va.
COMPLETE ADDRESS
July 29, 1952 19
Proctor District
Whitely County
Well No. 3
Everett T. Mason Farm

STATE INSPECTOR SUPERVISING PLUGGING.....

AFFIDAVIT

STATE OF WEST VIRGINIA, }
County of Summers } SS:

James M. Burtan and Dredel Poe
being first duly sworn according to law depose and say that they are experienced in the work of plugging and filling oil and gas wells and were employed by _____, well operator, and participated in the work of plugging and filling the above well, that said work was commenced on the _____ day of _____, 19____, and that the well was plugged and filled in the following manner:

SAND OR ZONE RECORD FORMATION	FILLING MATERIAL	PLUGS USED SIZE & KIND	CASING	
			CSG PULLED	CSG LEFT IN
	<u>Clay 550-500</u>			
	<u>Cement 500-490</u>	<u>7" Wood Plug</u>	<u>526'-2"</u>	
	<u>Wood Plug 490-487</u>		<u>527'-6 1/2"</u>	
	<u>Clay 487 to surface</u>		<u>105'-8"</u>	
			<u>40'-10"</u>	
COAL SEAMS				
(NAME) <u>Shu Hale</u>			DESCRIPTION OF MONUMENT <u>8" casing 36" above ground and filled with cement and marked as prescribed by law</u>	
(NAME) <u>Geo P. Wasmuth</u>				
(NAME) <u>Everett T. Mason</u>				
(NAME)				



and that the work of plugging and filling said well was completed on the 29th day of July, 1952.

And further deponents saith not.

Sworn to and subscribed before me this 29th day of July, 1952.

My commission expires: Mar 16-1957

James M. Burtan
Dredel Poe 09/22/2023
Sally M. Enoch

Notary Public.

Permit No. Wet-192-P

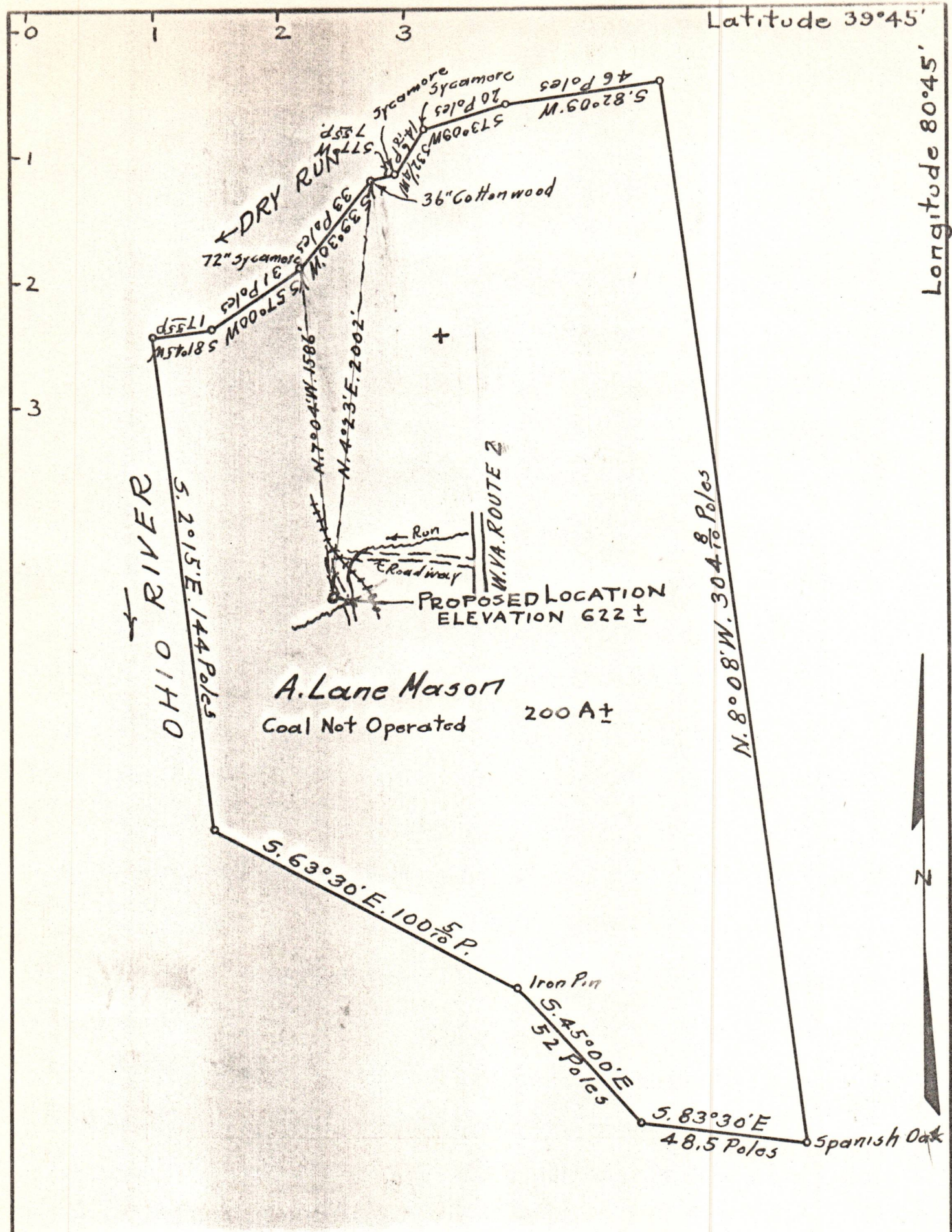

A. Lane Mason
 Coal Not Operated 200 A ±

Company HAZLETT BROS. & CONLEY.
 Address 74 Sixth St. M^eMECHEN, W. VA.
 Farm A. LANE MASON.
 Tract Acres 217 ± Lease No. _____
 Well (Farm) No. THREE Serial No. _____
 Quadrangle NEW MARTINSVILLE
 County WETZEL
 District PROCTOR.
 Engineer Walter H. Stegman
 Engineer's Registration No. 394
 File No. O.W Drawing No. _____
 Date August 8, 1938 Scale 1 INCH = 600 FEET.

STATE OF WEST VIRGINIA
 DEPARTMENT OF MINES
 OIL AND GAS DIVISION
 CHARLESTON

WELL LOCATION MAP.
 FILE NO. Wet-192

† Denotes location of well on United States
 Topographic Maps, scale 1 to 62,500, lat-
 itude and longitude lines being represented
 by border lines as shown.

- Denotes one inch spaces on border line
 of original tracing.

09/22/2023