

NOTICE OF PROPOSED LOCATION OF OIL AND GAS WELL

(REQUIRED BY SECTION 2, CHAPTER 22, CODE 1931)

WEST VIRGINIA DEPARTMENT OF MINES

OIL AND GAS SECTION

To THE DEPARTMENT OF MINES,
Charleston, W. Va.

COAL OPERATOR OR COAL OWNER

ADDRESS

COAL OPERATOR OR COAL OWNER

ADDRESS

OWNER OF MINERAL RIGHTS

ADDRESS W. Va.

W F Burgess
NAME OF WELL OPERATOR

Glendale W. Va.
COMPLETE ADDRESS

PROPOSED LOCATION

Proctor District

Shefel County

Well No. *1*

Martha & Lewis Singwald
Cresaps addition
Proctor, W. Va.

Martha & Lewis Singwald
Location ON Lots 31 and 32 Cresaps addition to

GENTLEMEN:

The undersigned well operator is entitled to drill upon the above named farm or tract of land for

oil and gas, having fee title thereto, (or as the case may be) under grant or lease dated *July 11-1938*

made by *Martha & Lewis Singwald*

W F Burgess, and recorded on the *21* day

of *July 1938*, in the office of the County Clerk for said County in

Book *32A*, page _____

The enclosed plat was prepared by a competent engineer and shows the proposed location of a well to be drilled for oil and gas by the undersigned well operator on the farm and in the Magisterial District and County above named, determined by survey and courses and distances from two permanent points, or land marks.

The undersigned well operator is informed and believes there are no coal operators operating beds of coal beneath said farm or tract of land on which said well is located, or within 500 feet of the boundaries of the same, who have mapped their workings and filed their maps as required by law, excepting the coal operators or coal owners (if any) above named as addressees.

The above named coal operators or coal owners (if any) are notified that any objections they may desire to make to such proposed location, or which they are required to make by Section 3 of said Code, if the drilling of a well at said proposed location will cause a dangerous condition in or about their respective coal mines, must be received by, or filed with the Department of Mines within ten* days from the receipt of a copy of this notice and accompanying plat by said Department. Said coal operators are further notified that forms for use in making such objections will be furnished to them by the Department of Mines promptly on request and that all such objections must set forth as definitely as is reasonably possible the ground or grounds on which such objections are based and indicate the direction and distance the proposed location should be moved to overcome same.

(The next paragraph is to be completed only in Department's copy.)

Copies of this notice and the enclosed plat were mailed by registered mail, or delivered to the above named coal operators or coal owners at their above shown respective address _____ day before, or on the same day with the mailing or delivery of this copy to the Department of Mines at Charleston, West Virginia.

Very truly yours,

W F Burgess
WELL OPERATOR

Address of Well Operator }

Glendale W. Va.
CITY OR TOWN

09/22/2023

STATE

*Section 3 If no such objections be filed, or be found by the department of mines, within said period of ten days from the receipt of said notice and plat by the department of mines, to said proposed location, the department shall forthwith issue to the well operator a drilling permit reciting the filing of such plat, that no objections have been made by the coal operators to the location, or found thereto by the department, and that the same is approved and the well operator authorized to proceed to drill at said location.

Proctor W. Va.

A1

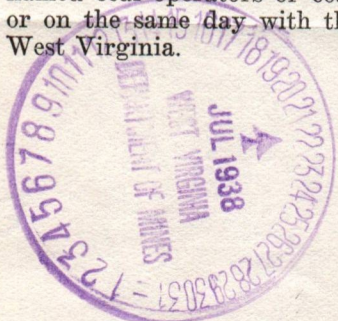

NOTICE OF PROPOSED LOCATION OF OIL AND GAS WELL

(REQUIRED BY SECTION 2, CHAPTER 22, CODE 1931)

WEST VIRGINIA DEPARTMENT OF MINES

OIL AND GAS SECTION

To The Department of Mines
Charleston, W. Va.

W. M. ...
NAME OF WELL OPERATOR

COAL OPERATOR OR COAL OWNER

Albion ...
COMPLETE ADDRESS

ADDRESS

1931

COAL OPERATOR OR COAL OWNER

PROPOSED LOCATION

ADDRESS

DISTRICT

COURSE OF MINERAL RIGHTS

WELL NO.

ADDRESS

Location ON Lots 31 and 32 ...
The undersigned well operator is entitled to drill upon the above named land or tract of land for

oil and gas, having the title thereto (or as the case may be) under grant or lease dated ...

made by ...

and located on the ...

in the office of the County Clerk ...

lock 32A

The enclosed that was prepared by a competent engineer and shows the proposed location of a well to be drilled for oil and gas by the undersigned well operator on the farm and in the Mineral District and County above named, determined by survey and contact and distance from two permanent points on land marks.

The undersigned well operator is informed and believes there are no coal operators operating beds of coal beneath said farm or tract of land on which said well is located or within 500 feet of the boundary of the same, who have mapped their workings and filed their maps as required by law, respecting the coal operators or coal owners (if any) above named as addressees.

The above named coal operators or coal owners (if any) are notified that any objections they may desire to make to such proposed location, or which they are required to make by Section 2 of said Code, if the drilling of a well at said proposed location will cause a dangerous condition in or about their respective coal mines must be received by the Department of Mines within ten days from the receipt of a copy of this notice and accompanying plan by said Department. Said coal operators are further notified that failure to file such objections will be construed to mean by the Department of Mines that they have no objection and that all such objections must be filed as aforesaid, as is respectively made the proper grounds on which such objections are based and indicate the direction and distance the proposed location should be moved to overcome same.

(The next paragraph is to be completed only in Department's copy.)
Copies of this notice and the enclosed that were mailed by registered mail, or delivered to the above named coal operators or coal owners at their above given respective addresses ... before ... of the same with the original or copy of this copy to the Department of Mines at Charleston, West Virginia.

Very truly yours,
WELL OPERATOR

1931

CITY OR TOWN

Address of Well Operator

STATE

Section 2 ... If no such objections be filed, or be found by the Department of Mines, within said period of ten days from the receipt of said notice and plan by the respective coal operators or coal owners, the undersigned well operator is authorized to drill a well at said proposed location, and the same is hereby notified that no objections have been made by the coal operators to the location or found interests by the Department, and that the same is approved and the well operator authorized to proceed to drill at said location.

90/22/2023

A-10

August 3, 1938

Mr. W. F. Burgess
Glendale, West Virginia

Dear Sir:

Permit Wet-185, to drill Well No. 1, on
the Martha & Lewis Singwald Farm, Proctor District,
Wetzel County, is enclosed.

Duplicate Permits are issued. One shall
be posted on the rig.

Very truly yours,

Secretary
OIL AND GAS DIVISION

HQ/er
enc-2

09/22/2023

B-1

New Martinsville

STATE OF WEST VIRGINIA
DEPARTMENT OF MINES
OIL AND GAS DIVISION

WELL RECORD

Permit No. Wet-185 Martha and Lewis Singwalt
Oil or Gas Well # 1

Company: Burgess & Wasmuth
Address: Glendale
Farm: Towner Acres: lot

Location (waters):
Well No. 1 Elev. 628.4

District: Proctor County: Shelby
The surface of tract is owned in fee by Martha and Lewis Singwalt Address:

Mineral rights are owned by Singwalds
Proctor Address:

Drilling commenced August 1938
Drilling completed 1938
Date shot: Depth of shot:

Open Flow /10ths Water in Inch
/10ths Merc. in Inch

Volume: 180000 Cu. Ft.

Rock Pressure: 120 lbs. hrs.

Oil: bbls., 1st 24 hrs.
Fresh water: 70 feet
Salt water: feet

Casing and Tubing	Used in Drilling	Left in Well	Packers
Size			
16			Kind of Packer
13			
10			Size of
8 $\frac{1}{4}$	56'		
6 $\frac{5}{8}$ $\frac{1}{4}$	132'		Depth set
5 $\frac{8}{16}$			
3 $\frac{1}{2}$ $\frac{1}{8}$	527		Perf. top
2	527		Perf. bottom
Liners Used			Perf. top
			Perf. bottom

CASING CEMENTED SIZE No. FT. Date
Lump of coal 240
COAL WAS ENCOUNTERED AT 240 FEET INCHES
FEET INCHES FEET INCHES
FEET INCHES FEET INCHES

Formation	Color	Hard or Soft	Top	Bottom	Oil Gas or Water	Depth Found	Remarks
			Total depth 547		527		
Signed W F Burgess							



09/22/2023

STATE OF WEST VIRGINIA
DEPARTMENT OF MINES
OIL AND GAS DIVISION

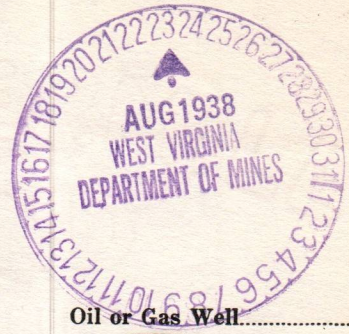

INSPECTOR'S WELL REPORT

Permit No. *Wet 185*

Oil or Gas Well (KIND)

Company	Casing and Tubing	Used in Drilling	Left in Well	Packers
<i>WF Burgess</i>	Size			
<i>Glendale W Va</i>	16			Kind of Packer
<i>Martha & Lewis Singwald</i>	13			
Well No. <i>1</i>	10			Size of
District <i>Proctor</i> County <i>Wetzel</i>	8 1/4			
Drilling commenced	6 5/8			Depth set
Drilling completed Total Depth	5 3/16			
Date shot Depth of shot	3			Perf. top
Initial Open Flow /10ths Water in Inch	2			Perf. bottom
Open Flow after tubing /10ths Merc. in Inch	Liners Used			Perf. top
Volume Cu. Ft.				Perf. bottom
Rock Pressure lbs. hrs.	CASING CEMENTED	SIZE	No. FT.	Date
Oil bbls., 1st 24 hrs.	COAL WAS ENCOUNTERED AT	FEEET	INCHES	
Fresh water feet feet		FEEET	INCHES	FEEET INCHES
Salt water feet feet		FEEET	INCHES	FEEET INCHES

Drillers' Names

Well Abandoned and Plugged, 19

REMARKS: *Completed, rigging up on 2nd well.*

Aug 12 1938
DATE

D. Bour...
DISTRICT WELL INSPECTOR

09/22/2023

STATE OF WEST VIRGINIA
 DEPARTMENT OF MINES
 OIL AND GAS DIVISION

INSPECTOR'S WELL REPORT

Oil or Gas Well
 No. 1000

Form No. 1

Kind of casing	Depth in feet	Kind of tubing	Depth in feet	Kind of packers	Depth in feet
	10				
	15				
	20				
	25				
	30				
	35				
	40				
	45				
	50				
	55				
	60				
	65				
	70				
	75				
	80				
	85				
	90				
	95				
	100				

Volume of gas produced per day at 24 hours
 Kind of gas
 Kind of water
 Kind of oil
 Kind of sand
 Kind of shale
 Kind of limestone
 Kind of coal
 Kind of iron
 Kind of copper
 Kind of lead
 Kind of zinc
 Kind of silver
 Kind of gold
 Kind of platinum
 Kind of nickel
 Kind of tin
 Kind of antimony
 Kind of arsenic
 Kind of bismuth
 Kind of molybdenum
 Kind of vanadium
 Kind of chromium
 Kind of manganese
 Kind of cobalt
 Kind of selenium
 Kind of tellurium
 Kind of iodine
 Kind of bromine
 Kind of fluorine
 Kind of chlorine
 Kind of sulfur
 Kind of phosphorus
 Kind of calcium
 Kind of magnesium
 Kind of sodium
 Kind of potassium
 Kind of lithium
 Kind of rubidium
 Kind of cesium
 Kind of barium
 Kind of strontium
 Kind of yttrium
 Kind of zirconium
 Kind of niobium
 Kind of hafnium
 Kind of tantalum
 Kind of tungsten
 Kind of rhenium
 Kind of ruthenium
 Kind of rhodium
 Kind of palladium
 Kind of silver
 Kind of cadmium
 Kind of mercury
 Kind of thallium
 Kind of lead
 Kind of tin
 Kind of antimony
 Kind of bismuth
 Kind of polonium
 Kind of astatine
 Kind of tellurium
 Kind of selenium
 Kind of sulfur
 Kind of phosphorus
 Kind of arsenic
 Kind of vanadium
 Kind of chromium
 Kind of manganese
 Kind of iron
 Kind of cobalt
 Kind of nickel
 Kind of copper
 Kind of zinc
 Kind of gallium
 Kind of germanium
 Kind of arsenic
 Kind of selenium
 Kind of tellurium
 Kind of iodine
 Kind of bromine
 Kind of chlorine
 Kind of fluorine
 Kind of oxygen
 Kind of nitrogen
 Kind of carbon
 Kind of hydrogen

PROPOSED MANNER OF PLUGGING AND FILLING WELL

(REQUIRED BY RULES AND REGULATIONS)

WEST VIRGINIA DEPARTMENT OF MINES

OIL AND GAS DIVISION

WORK ORDER

Well to be plugged and filled as follows:

Pull 2" tubing

Cover Cow Run Sand with cement

Fill with clay to 500'

Pull 4-7/8" Casing

Set Wood Plug on shoulder, and cement plug

Fill 6-1/4" hole with clay to 400'

Form bridge at 240', and fill to coal (Black slate)

Cement coal

Pull 6-1/4" casing, and fill with clay to surface

NOTE: If coal is not of marketable quality, it need not be cemented, but fill hole from 400' to 140' with red clay
Set wood plug 140' - 137'
Cement 137' - 132' -
Fill with red clay to surface.
Erect marker such as is required by Rule 18, 1931 Regulations-- giving name of operator, farm name, well number, and date abandoned.

NOTE: CEMENT FOR MAKING CEMENT PLUGS BE MIXED WITH WATER ONLY--APPROXIMATELY FIVE GAL WATER TO ONE SACK CEMENT. ALLOW CEMENT TO SET BEFORE CONTINUING FILLING.

To the Department of Mines
Coal Owner or Operator,
Lease or Property Owner.

Gentlemen:

This "work order" is submitted for your approval and concurrence and unless notified of your disapproval or non-concurrence, the undersigned will proceed with the plugging and filling of said well in the above described manner on the date stated in the notice of intention to plug and abandon the said well on opposite side of this sheet.

Very truly yours,

[Handwritten signature]

Well Operator.

No objections have been filed by the coal owner or coal operator, or any available adjacent lease or property owners or interposed by the Department of Mines to the manner herein described for the plugging and filling of the well above mentioned. Therefore, the same is hereby approved this 19th day

of June, 1941

DEPARTMENT OF MINES 09/22/2023
Oil and Gas Division

By:

NOTE: This "work order" shall be filed in triplicate, one copy for the files of the Department of Mines; one to be approved or corrected and returned to the well operator as his authority for plugging said well; and one for the well inspector.

STATE OF WEST VIRGINIA
DEPARTMENT OF MINES
OIL AND GAS DIVISION

NOTICE OF INTENTION TO PLUG AND ABANDON WELL

(REQUIRED BY SECTION 9, ARTICLE 4, CHAPTER 22 OF THE CODE)

To THE DEPARTMENT OF MINES,
Charleston, W. Va.

COAL OPERATOR OR COAL OWNER

ADDRESS

COAL OPERATOR OR COAL OWNER

ADDRESS

LEASE OR PROPERTY OWNER

ADDRESS

W.F. Burgess

NAME OF WELL OPERATOR

Glen Dale, W.Va.

COMPLETE ADDRESS

Lewis & Martha Singwald

June, 25th

19 41

WELL TO BE ABANDONED

Proctor

District

Wetzel

County

Well No. 1

Lewis & Martha Singwald Farm

Lewis Singwald

Proctor W Va

Gentlemen:—

The undersigned well operator is about to abandon the above described well and will commence the work of plugging and abandoning said well on the 25th day of June, 19 41, (which date shall not be less than five days after the day on which this notice so mailed is received, or in due course should be received by the Department of Mines.)

This notice is given you in order that your respective representatives may be present at the plugging and filling of said well. You are further notified that whether you are represented or not represented the undersigned will proceed on that date, or shortly thereafter, to plug and fill said well in the manner required by Section 10, Article 4, Chapter 22 of the Code and given in detail on the reverse side of this notice, in "Work Order."

This notice is being mailed by registered mail to each of you at the above addresses on the above date.

Very truly yours,

W.F. Burgess

Well Operator.



NOTE: Upon the abandonment of all wells drilled prior to June 1, 1929, a plat prepared by a competent engineer, showing the district and county in which the tract of land is located, the name and acreage of same, the names of the owners and adjacent tracts, and the location of the about to be abandoned well, determined by survey, and the courses and distances of such well from two permanent points or landmarks on said tract, shall be submitted with this notice.

(Over)

WET-185-P

PERMIT NUMBER

09/22/2023

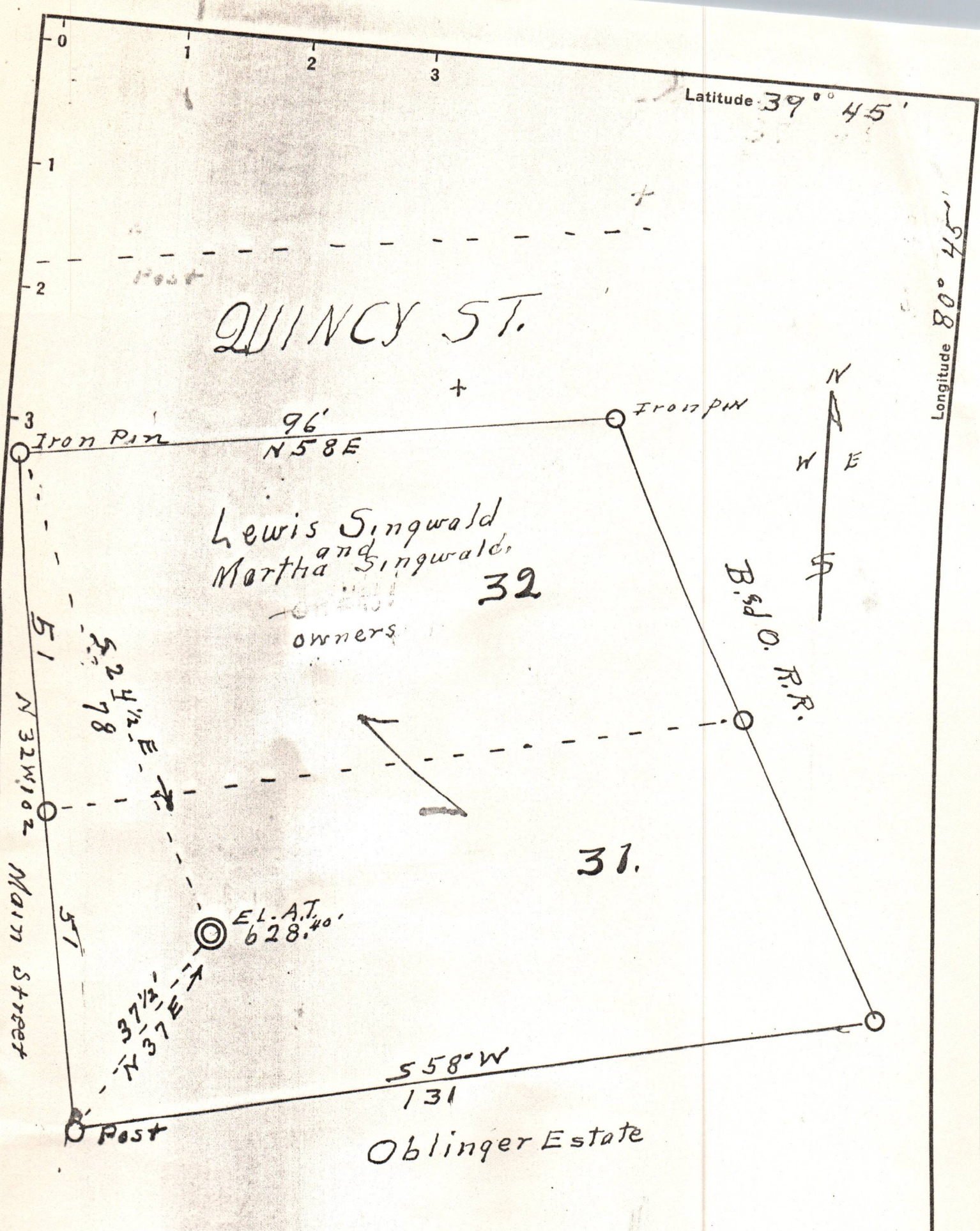

New Location
 Drill Deeper
 Abandonment

Company W.F. Burgess
 Address Glendale West Va.
 Farm Lots Cresaps 3^d addition
 to Proctor W. Va.
 Tract 32 & 3^d lots Lease No. 1
 owned by Lewis & Martha Singwald
 Well (Farm) No. One Serial No.
 Elevation (Spirit Level) 628.4
 Quadrangle New Marlinsville
 County Wetzel District Proctor
 Engineer J. W. Parson
 Engineer's Registration No. 203
 File No. W Drawing No.
 Date 7/15/38 Scale 1" = 50'

STATE OF WEST VIRGINIA
 DEPARTMENT OF MINES
 OIL AND GAS DIVISION
 CHARLESTON

WELL LOCATION MAP
 FILE NO. Wet-185 09/22/2023

+ Denotes location of well on United States Topographic Maps, scale 1 to 62,500, latitude and longitude lines being represented by border lines as shown.
 - Denotes one inch spaces on border line of original tracing.