

A-1

FORM G-1

NOTICE OF PROPOSED LOCATION OF OIL AND GAS WELL  
(REQUIRED BY SECTION 2, CHAPTER 86, ACTS 1929)  
WEST VIRGINIA DEPARTMENT OF MINES  
OIL AND GAS SECTION

To THE DEPARTMENT OF MINES,  
Charleston, W. Va.

J. Littleton Dawson  
COAL OPERATOR OR COAL OWNER  
Vinmontown Penna.  
ADDRESS  
(Coal not operated)  
COAL OPERATOR OR COAL OWNER

Hazlett Bros. & Conley  
NAME OF WELL OPERATOR  
74-6th St. McMechen W Va  
COMPLETE ADDRESS  
May - 10 - 1938  
PROPOSED LOCATION

A. Lane Mason  
OWNER OF MINERAL RIGHTS  
New Martinsville W Va  
ADDRESS

Practor District  
~~Marshall~~ County Whetzel  
Well No. 1 39° 45' 80° 45' 217a  
A. Lane Mason Farm

GENTLEMEN:

The undersigned well operator is entitled to drill upon the above named farm or tract of land for oil and gas, having fee title thereto, (or as the case may be) under grant or lease dated.....

March 4th, 1938, made by A. Lane Mason, to Hazlett Bros & Conley, and recorded on the 7th day of March 1938, in the office of the County Clerk for said County in

Book 32, page 341

The enclosed plat was prepared by a competent engineer and shows the proposed location of a well to be drilled for oil and gas by the undersigned well operator on the farm and in the Magisterial District and County above named, determined by survey and courses and distances from two permanent points, or land marks.

The undersigned well operator is informed and believes there are no coal operators operating beds of coal beneath said farm or tract of land on which said well is located, or within 500 feet of the boundaries of the same, who have mapped their workings and filed their maps as required by law, excepting the coal operators or coal owners (if any) above named as addressees.

The above named coal operators or coal owners (if any) are notified that any objections they may desire to make to such proposed location, or which they are required to make by Section 3 of said Act, if the drilling of a well at said proposed location will cause a dangerous condition in or about their respective coal mines, must be received by, or filed with the Department of Mines within ten\* days from the receipt of a copy of this notice and accompanying plat by said Department. Said coal operators are further notified that forms for use in making such objections will be furnished to them by the Department of Mines promptly on request and that all such objections must set forth as definitely as is reasonably possible the ground or grounds on which such objections are based and indicate the direction and distance the proposed location should be moved to overcome same.

(The next paragraph is to be completed only in Department's copy.)

Copies of this notice and the enclosed plat were mailed by registered mail, or delivered to the above

named coal operators or coal owners at their above shown respective address..... day before, on the same day with the mailing or delivery of this copy to the Department of Mines at Charleston, West Virginia.

Very truly yours,

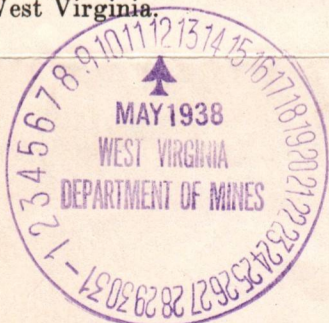

Address of Well Operator }

Hazlett Bros & Conley  
WELL OPERATOR  
74-6th Street  
STREET  
McMechen  
CITY OR TOWN  
West Va  
STATE

09/22/2023

By Shas. Hazlett

\*Section 3 . . . . . If no such objections be filed, or be found by the department of mines, within said period of ten days from the receipt of said notice and plat by the department of mines, to said proposed location, the department shall forthwith issue to the well operator a drilling permit reciting the filing of such plat, that no objections have been made by the coal operators to the location, or found thereto by the department, and that the same is approved and the well operator authorized to proceed to drill at said location.

THE UNIVERSITY OF MICHIGAN LIBRARY

Handwritten text, likely bleed-through from the reverse side of the page.

Handwritten text, likely bleed-through from the reverse side of the page.

Handwritten text, likely bleed-through from the reverse side of the page.

Handwritten text, likely bleed-through from the reverse side of the page.

09/22/2023

A-10

May 22, 1958

Hazlett Bros. & Conley  
74 - 6th Street  
McMechen, West Virginia

Gentlemen:

Permit Wet-180, to drill Well No. 1, on the  
A. Lane Mason Farm, Proctor District, Wetsel County,  
is enclosed.

Duplicate Permits are issued. One shall be  
posted on the rig.

Very truly yours,

Secretary  
OIL AND GAS DIVISION

MG/ar  
enc-2

Lat39d-45'  
Long80d-45'

09/22/2023

B-2

Formation	Color	Hard or Soft	Top	Bottom	Oil, Gas or Water	Depth Found	Remarks
lime	white	Hard	500	511			
H N Sand	grey	Hard	511	544			
Shale	Dark	Soft	544	550			
lime	white	Hard	550	584	Gas	585	Total
C r sand	grey	Soft	584				596.



09/22/2023

107-120  
 W. J. ...

Date....., 19.....

APPROVED....., Owner

By.....

(Title)

B-1

WEST VIRGINIA DEPARTMENT OF MINES  
OIL AND GAS DIVISION

New Martinsville  
Wet-180

WELL RECORD

Permit No. Wet-180

Oil or Gas Well Gas  
(Kind)

Company Hozlett Bros + Corley  
 Address 65th St. McMechen  
 Farm Alane Mason Acres 236  
 Location (waters) \_\_\_\_\_  
 Well No. 1 Elev. 680'  
 District Proctor County Wetzel  
 The surface of tract is owned in fee by Alane Mason  
 Address Proctor  
 Mineral rights are owned by Alane Mason  
 Address Proctor  
 Drilling commenced May 13 1938  
 Drilling completed June 12 1938  
 Date shot \_\_\_\_\_ Depth of shot \_\_\_\_\_  
 Open Flow 80 /10ths Water in 9 Inch  
 \_\_\_\_\_ /10ths Merc. in \_\_\_\_\_ Inch  
 Volume \_\_\_\_\_ Cu. Ft. 431,000  
 Rock Pressure 135 lbs. 24 hrs.  
 Oil \_\_\_\_\_ bbls., 1st 24 hrs.  
 Fresh water \_\_\_\_\_ feet \_\_\_\_\_ feet  
 Salt water \_\_\_\_\_ feet \_\_\_\_\_ feet

Casing and Tubing	Used in Drilling	Left in Well	Packers
Size			
16			Kind of Packer
13			<u>Hoak Wall</u>
10			Size of
8 3/4	<u>804</u>	<u>304</u>	<u>8 3/4 to 4 3/4</u>
6 5/8			Depth set <u>580</u>
5 3/16 4 7/8	<u>580</u>	<u>580</u>	
3			Perf. top
2			Perf. bottom
Liners Used			Perf. top
			Perf. bottom

CASING CEMENTED \_\_\_\_\_ SIZE \_\_\_\_\_ No. FT. \_\_\_\_\_ Date \_\_\_\_\_  
 COAL WAS ENCOUNTERED AT \_\_\_\_\_ FEET \_\_\_\_\_ INCHES  
 \_\_\_\_\_ FEET \_\_\_\_\_ INCHES \_\_\_\_\_ FEET \_\_\_\_\_ INCHES  
 \_\_\_\_\_ FEET \_\_\_\_\_ INCHES \_\_\_\_\_ FEET \_\_\_\_\_ INCHES

Formation	Color	Hard or Soft	Top	Bottom	Oil Gas or Water	Depth Found	Remarks
Clay	Yellow	Soft	00	20			
Slate	White	Soft	20	40			
Lime Shell	White	Hard	40	80			
Lime	White	Hard	80	110			
red rock	red	Soft	100	140			
Lime	White	Hard	125	150			
Slate	grey	Soft	140	150			
Lime	White	Hard	150	170			
Slate	grey	Soft	170	175			
MS coal	Black	Soft	175	176			
Lime	White	Hard	174	190			
Slate	grey	Soft	190	200			
Lime	White	Hard	200	220			
Slate	grey	Soft	220	245			
Lime	White	Hard	245	265			
Slate	grey	Soft	265	270			
PQ Coal	Black	Hard	270	271			
Slate	grey	Hard	271	302			
Lime	White	Hard	302	340			
Slate	Pink	Soft	340	345			
gritty lime	White	Hard	345	395			
red rock	red	Soft	395	425			
Lime	White	Hard	425	445			
Slate	grey	Soft	445	500			



09/22/2023

(over)





STATE OF WEST VIRGINIA  
DEPARTMENT OF MINES  
OIL AND GAS DIVISION

WELL RECORD

Permit No. *W. A. - 180*

Oil or Gas Well *Gas*  
(KIND)

Company *Geo P. Hasemuth*  
 Address *Glen Dale, W. Va*  
 Farm *Everett K. Mason* Acres  
 Location (waters) *Ohio River*  
 Well No. *1* Elev. \_\_\_\_\_  
 District *Proctor* County *Netzel*  
 The surface of tract is owned in fee by *Everett K. Mason*  
 Address *Proctor, W. Va*  
 Mineral rights are owned by *Same*  
 Address *Same*  
 Drilling commenced *1938*  
 Drilling completed *1938*  
 Date Shot From \_\_\_\_\_ To \_\_\_\_\_  
 With \_\_\_\_\_

Casing and Tubing	Used in Drilling	Left in Well	Packers
Size			Kind of Packer
16			
13			
10			Size of <i>2 X 5 3/16</i>
8 1/4	<i>20</i>	<i>20</i>	
6 5/8	<i>230</i>	<i>230?</i>	Depth set <i>550</i>
5 3/16	<i>580</i>	<i>580</i>	
3			Perf. top
2		<i>590</i>	Perf. bottom
Liners Used			Perf. top
			Perf. bottom

Open Flow /10ths Water in \_\_\_\_\_ Inch  
 /10ths Merc. in \_\_\_\_\_ Inch  
 Volume \_\_\_\_\_ Cu. Ft.  
 Rock Pressure *125* lbs. \_\_\_\_\_ hrs.  
 Oil \_\_\_\_\_ bbls., 1st 24 hrs.  
 Fresh water \_\_\_\_\_ feet \_\_\_\_\_ feet  
 Salt water \_\_\_\_\_ feet \_\_\_\_\_ feet

CASING CEMENTED \_\_\_\_\_ SIZE \_\_\_\_\_ No. Ft. \_\_\_\_\_ Date \_\_\_\_\_  
 COAL WAS ENCOUNTERED AT *Coal Blossom* *265* FEET \_\_\_\_\_ INCHES  
 FEET \_\_\_\_\_ INCHES FEET \_\_\_\_\_ INCHES  
 FEET \_\_\_\_\_ INCHES FEET \_\_\_\_\_ INCHES

Formation	Color	Hard or Soft	Top	Bottom	Oil, Gas or Water	Depth Found	Remarks
<i>Low Run Sand</i>	<i>White</i>	<i>Hard</i>	<i>570</i>	<i>590</i>	<i>Gas</i>	<i>580</i>	

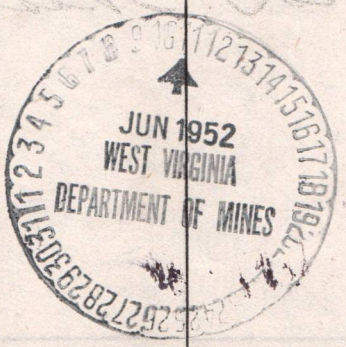

09/22/2023

STATE OF WEST VIRGINIA  
DEPARTMENT OF MINES  
OIL AND GAS DIVISION

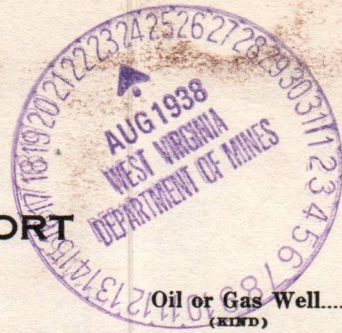

INSPECTOR'S WELL REPORT

Permit No. Wet 180

Oil or Gas Well (KIND)

Company	Casing and Tubing	Used in Drilling	Left in Well	Packers
<u>Haylett Bros &amp; Conley</u>				
<u>McCormack W. Lee</u>	Size			
<u>A Lane Mason</u>	16			Kind of Packer <u>HW</u>
	13			<u>on 4 7/8"</u>
Well No. <u>6</u>	10			Size of
District <u>Proctor</u> County <u>Wayne</u>	8 1/4	<u>305</u>		<u>4 7/8" x 8"</u>
Drilling commenced	6 5/8			Depth set
Drilling completed	5 3/16			
Total Depth <u>596</u>	4 7/8	<u>580</u>		Perf. top
Date shot	3			Perf. bottom
Depth of shot	2			
Initial Open Flow	Liners Used			Perf. top
/10ths Water in				Perf. bottom
Inch				
Open Flow after tubing				
/10ths Merc. in				
Inch				
Volume	Cu. Ft.			
Rock Pressure	lbs.			
hrs.				
Oil	bbls., 1st 24 hrs.			
Fresh water	feet			
Salt water	feet			

CASING CEMENTED SIZE No. FT. Date

COAL WAS ENCOUNTERED AT FEET INCHES

270 FEET INCHES FEET INCHES

FEET INCHES FEET INCHES

Drillers' Names same as on #2 and #3

Well Abandoned and Plugged, 19

REMARKS: Completed as previously reported.

Aug 8 1938  
DATE

D. H. ...  
DISTRICT WELL INSPECTOR

09/22/2023



STATE OF WEST VIRGINIA  
DEPARTMENT OF MINES  
OIL AND GAS DIVISION

INSPECTOR'S WELL REPORT

Oil or Gas Well  
(Name)

Permit No. \_\_\_\_\_

Company					
Address					
County					
Well No.					
Depth					
Kind of casing					
Size					
Depth set					
Part top					
Part bottom					
Part top					
Part bottom					
Initial open flow					
Open flow after tubing					
Volume					
Rock pressure					
Oil					
Fresh water					
Salt water					

COAL WAS ENCOUNTERED AT \_\_\_\_\_ FEET \_\_\_\_\_ INCHES

Well abandoned and plugged \_\_\_\_\_

STATE OF WEST VIRGINIA  
DEPARTMENT OF MINES  
OIL AND GAS DIVISION

**INSPECTOR'S PLUGGING REPORT**

*B-5*

Permit No. Wet 180-P Well No. 1  
 COMPANY Geo P. Wasmuth ADDRESS Glen Dale, W. Va  
 FARM Grant K. Masan DISTRICT Proctor COUNTY Wetzel

Filling Material Used \_\_\_\_\_

Liner		Location		Amount	Packer	Location	
PLUGS USED AND DEPTH PLACED			BRIDGES		CASING AND TUBING		
CEMENT-THICKNESS	WOOD-SIZE	LEAD	CONSTRUCTION-LOCATION		RECOVERED	SIZE	LOST

Drillers' Names JW Burton Op

Remarks: \_\_\_\_\_

*Job is Complete*

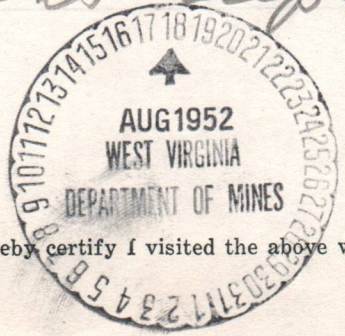

8/14/52 I hereby certify I visited the above well on this date.  
 DATE

*J. H. Kesner*

STATE OF WEST VIRGINIA  
DEPARTMENT OF MINES  
OIL AND GAS DIVISION

INSPECTOR'S WELL REPORT

Permit No. \_\_\_\_\_

Oil or Gas Well \_\_\_\_\_  
(KIND)

		CASING AND TUBING	USED IN DRILLING	LEFT IN WELL	PACKERS
Company _____		Size			
Address _____		16			Kind of Packer _____
Farm _____		13			
Well No. _____		10			Size of _____
District _____ County _____		8 1/4			
Drilling commenced _____		6 5/8			Depth set _____
Drilling completed _____ Total depth _____		5 3/16			
Date shot _____ Depth of shot _____		3			Perf. top _____
Initial open flow _____ /10ths Water in _____ Inch		2			Perf. bottom _____
Open flow after tubing _____ /10ths Merc. in _____ Inch		Liners Used			Perf. top _____
Volume _____ Cu. Ft.					Perf. bottom _____
Rock pressure _____ lbs. _____ hrs.		CASING CEMENTED _____ SIZE _____ No. FT. _____ Date _____			
Oil _____ bbls., 1st 24 hrs.		COAL WAS ENCOUNTERED AT _____ FEET _____ INCHES			
Fresh water _____ feet _____ feet		_____ FEET _____ INCHES _____ FEET _____ INCHES			
Salt water _____ feet _____ feet		_____ FEET _____ INCHES _____ FEET _____ INCHES			

Drillers' Names \_\_\_\_\_

Remarks: \_\_\_\_\_

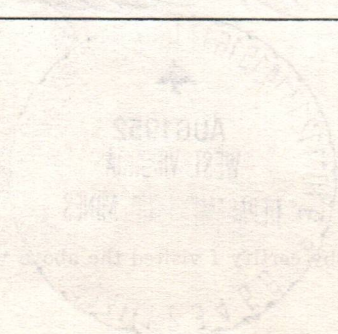

DATE

DISTRICT WELL INSPECTOR

09/22/2023

B-9

PROPOSED MANNER OF PLUGGING AND FILLING WELL

(REQUIRED BY RULES AND REGULATIONS)

WEST VIRGINIA DEPARTMENT OF MINES

OIL AND GAS DIVISION

WORK ORDER

Well to be plugged and filled as follows:

Depth of Well - approx - 590'

Pull tubing & Packer.

Fill with Clay from 590 to

Cement from 550 "

Wood Plug 540 "

Pull 4 7/8" Casing (580')

Fill with Clay from 537'

surface as casing is left

Erect Marker as law requires

To the Department of Mines  
Coal Owner or Operator,  
Lease or Property Owner.

Gentlemen:

This "work order" is submitted for your approval and concurrence and unless notified of disapproval or non-concurrence, the undersigned will proceed with the plugging and filling of well in the above described manner on the date stated in the notice of intention to plug and don the said well on opposite side of this sheet.

Very truly yours,

*Geo. J. Wasmuth*

Well Operator

No objections have been filed by the coal owner or coal operator, or any available adjacent or property owners or interposed by the Department of Mines to the manner herein described the plugging and filling of the well above mentioned. Therefore, the same is hereby approved.

11th day of June, 1952, 19

DEPARTMENT OF MINES  
Oil and Gas Division

By: *C. Hall*

NOTE: This "work order" shall be filed in triplicate, one copy for the files of the Department of Mines to be approved or corrected and returned to the well operator as his authority for plugging said well; and one for the well inspector.



STATE OF WEST VIRGINIA  
DEPARTMENT OF MINES  
OIL AND GAS DIVISION

NOTICE OF INTENTION TO PLUG AND ABANDON WELL  
(REQUIRED BY SECTION 9, ARTICLE 4, CHAPTER 22 OF THE CODE)

To THE DEPARTMENT OF MINES,  
Charleston, W. Va.

No workable coal seams Geo P. Hasmuth  
COAL OPERATOR OR COAL OWNER NAME OF WELL OPERATOR

Glen Dale W Va  
ADDRESS COMPLETE ADDRESS

June 5<sup>th</sup> 1952  
COAL OPERATOR OR COAL OWNER WELL TO BE ABANDONED

Metzel District  
Proctor County

LEASE OR PROPERTY OWNER Well No. 1

Everett K. Mason Farm  
ADDRESS

NOTIFY INSPECTOR D. F. DESIST - FAIRVIEW - TELE. 2841

Gentlemen:-

The undersigned well operator is about to abandon the above described well and will commence the work of plugging and abandoning said well on the 12 day of June, 1952 (which date shall not be less than five days after the day on which this notice so mailed is received, or in due course should be received by the Department of Mines.)

This notice is given you in order that your respective representatives may be present at the plugging and filling of said well. You are further notified that whether you are represented or not represented the undersigned will proceed on that date, or shortly thereafter, to plug and fill said well in the manner required by Section 10, Article 4, Chapter 22 of the Code and given in detail on the reverse side of this notice, in "Work Order."

This notice is being mailed by registered mail to each of you at the above addresses on the above date.

Very truly yours,

Geo P. Hasmuth  
Well Operator.

09/22/2023

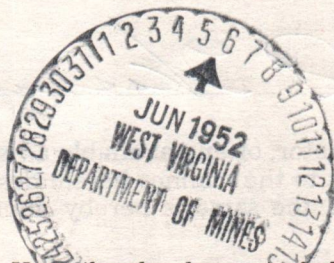

NOTE: Upon the abandonment of all wells drilled prior to June 1, 1929, a plat prepared by a competent engineer, showing the district and county in which the tract of land is located, the name and acreage of same, the names of the owners, and adjacent tracts, and the location of the about to be abandoned well, determined by survey, and the courses and distances of such well from two permanent points or landmarks on said tract, shall be submitted with this notice.

(Over)

B-10

FORM OG-8

STATE OF WEST VIRGINIA  
DEPARTMENT OF MINES  
OIL AND GAS DIVISION

AFFIDAVIT OF PLUGGING AND FILLING WELL

AFFIDAVIT SHOULD BE MADE IN TRIPPLICATE, ONE COPY MAILED TO THE DEPARTMENT, ONE COPY TO BE RETAINED BY THE WELL OPERATOR AND THE THIRD COPY (AND EXTRA COPIES IF REQUIRED) SHOULD BE MAILED TO EACH COAL OPERATOR AT THEIR RESPECTIVE ADDRESSES.

<u>No. 10000000 Coal Leases</u> COAL OPERATOR OR OWNER	<u>Geo. P. Marshall</u> NAME OF WELL OPERATOR
ADDRESS	<u>Shu. Dist. W. Va.</u> COMPLETE ADDRESS
COAL OPERATOR OR OWNER	<u>August 9</u> WELL AND LOCATION
ADDRESS	<u>Proctor</u> District
LEASE OR PROPERTY OWNER	<u>Wetzel</u> County
ADDRESS	Well No. <u>1</u> <u>Overett K. Mason</u> Farm

STATE INSPECTOR SUPERVISING PLUGGING.....

AFFIDAVIT

STATE OF WEST VIRGINIA, }  
 County of Summers } SS:  
Jaworski Burton and Drewel Pol  
 being first duly sworn according to law depose and say that they are experienced in the work of plugging and filling oil and gas wells and were employed by \_\_\_\_\_, well operator, and participated in the work of plugging and filling the above well, that said work was commenced on the \_\_\_\_\_ day of \_\_\_\_\_, 19\_\_\_\_, and that the well was plugged and filled in the following manner:

SAND OR ZONE RECORD	FILLING MATERIAL	PLUGS USED	CASING	
			CSG PULLED	CSG LEFT IN
FORMATION	<u>Clay 601-580</u>	<u>Wood - 5"</u>	<u>601-2"</u>	
	<u>filled 4 1/8 ins at 441</u>			
	<u>Bridge 441-431</u>		<u>441-47 1/8</u>	<u>139-47 1/8</u>
	<u>Cement 431-421</u>			
	<u>Good Clay 421-419</u>		<u>30.5-8"</u>	
	<u>filled with clay to surface</u>			
	<u>as casing was pulled</u>			
COAL SEAMS				
(NAME) <u>Drewel Pol</u>				
(NAME) <u>Geo. P. Marshall</u>				
(NAME) <u>Overett K. Mason</u>				
(NAME)				
		DESCRIPTION OF MONUMENT		
		<u>8" casing filled with cement</u>		
		<u>with submergence at the top left</u>		
		<u>36" above the surface</u>		



and that the work of plugging and filling said well was completed on the 2 day of August, 1952.

And further deponents saith not.

Sworn to and subscribed before me this 2nd day of Aug, 1952.

My commission expires:

Mar 16 - 1957

Notary Public.

Permit No. West-180-P

09/22/2023

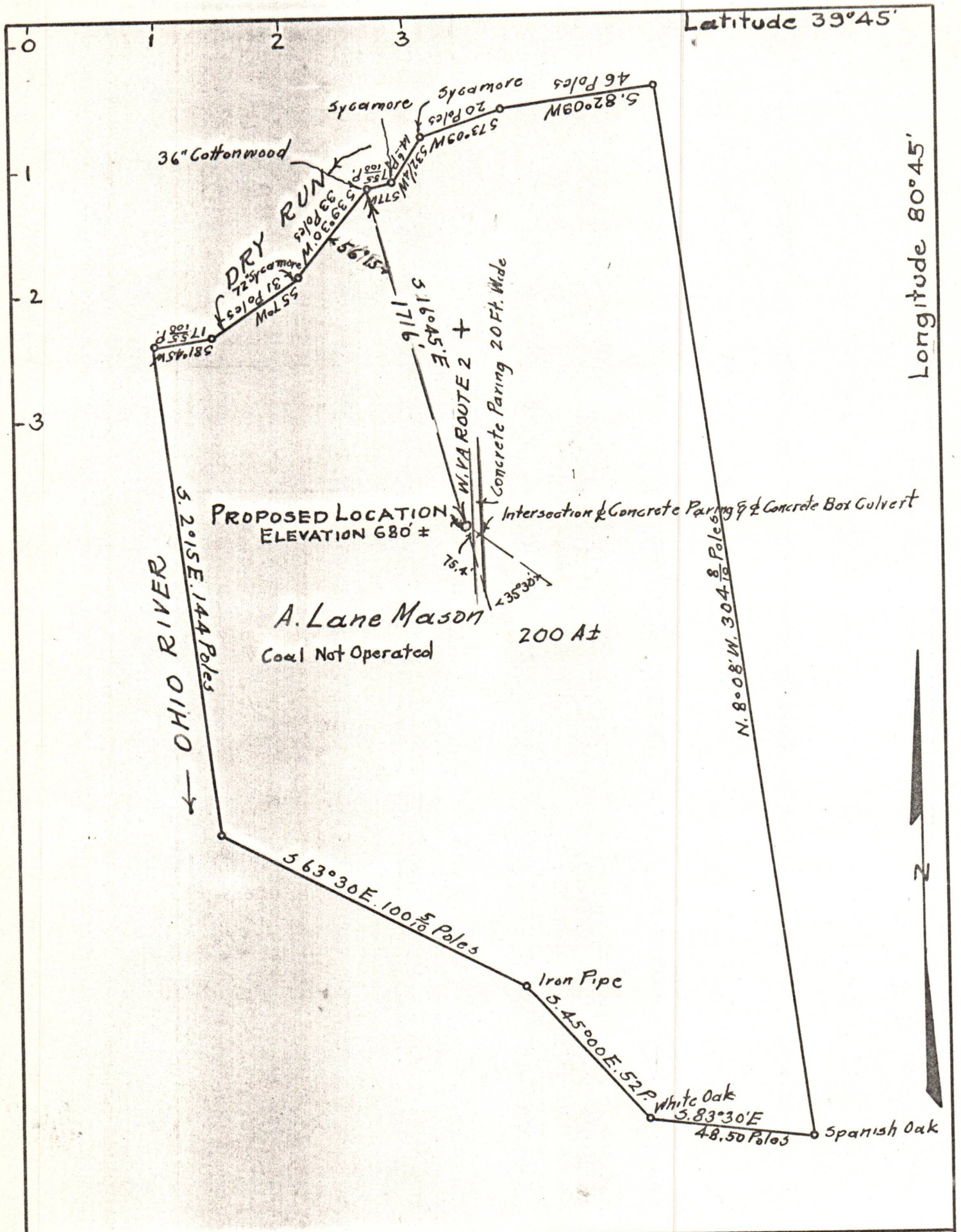

Company HAZLETT BROS. & CONLEY,  
 Address 74 Sixth St. M. MECHEN, W. VA.  
 Farm A. LANE MASON.  
 Tract Acres 217± Lease No. \_\_\_\_\_  
 Well (Farm) No. ONE Serial No. \_\_\_\_\_  
 Quadrangle NEW MARTINSVILLE  
 County WETZEL  
 District PROCTOR  
 Engineer Halter & Stegman  
 Engineer's Registration No. 394  
 File No. O.W. Drawing No. \_\_\_\_\_  
 Date MAY 7, 1938 Scale 1 INCH = 600 FEET.

STATE OF WEST VIRGINIA  
 DEPARTMENT OF MINES  
 OIL AND GAS DIVISION  
 CHARLESTON.  
**WELL LOCATION MAP.**  
 FILE NO. Well - 180  
 + Denotes location of well on United States Topographic Maps, scale 1 to 62,500, latitude and longitude lines being represented by border lines as shown  
 - Denotes one inch spaces on border line of original tracing.

09/22/2023