

A-1  
FORM G-1

NOTICE OF PROPOSED LOCATION OF OIL AND GAS WELL  
(REQUIRED BY SECTION 2, CHAPTER 86, ACTS 1929)  
WEST VIRGINIA DEPARTMENT OF MINES  
OIL AND GAS SECTION

To THE DEPARTMENT OF MINES,  
Charleston, W. Va.

T. L. Rogerson  
COAL OPERATOR OR COAL OWNER

Moundsville, W. Va.  
ADDRESS

COAL OPERATOR OR COAL OWNER

ADDRESS

OWNER OF MINERAL RIGHTS

ADDRESS

The Manufacturers Light & Heat Company  
NAME OF WELL OPERATOR

800 Union Trust Bldg., Pittsburgh, Pa.  
COMPLETE ADDRESS

May 9th, 1938  
PROPOSED LOCATION

Proctor District

Wetzel County

Well No. 1 - 3563 39° 45' 80° 35' 97' 2"

W. O. Kincaid Farm

GENTLEMEN:

The undersigned well operator is entitled to drill upon the above named farm or tract of land for oil and gas, having fee title thereto, (or as the case may be) under grant or lease dated.....

May 31st, 1930

made by W. O. Kincaid et ux

to

The Manufacturers Light & Heat Company

and recorded on the 14th day

of August, 1930

in the office of the County Clerk for said County in

Book O&G 24-A, page 195

The enclosed plat was prepared by a competent engineer and shows the proposed location of a well to be drilled for oil and gas by the undersigned well operator on the farm and in the Magisterial District and County above named, determined by survey and courses and distances from two permanent points, or land marks.

The undersigned well operator is informed and believes there are no coal operators operating beds of coal beneath said farm or tract of land on which said well is located, or within 500 feet of the boundaries of the same, who have mapped their workings and filed their maps as required by law, excepting the coal operators or coal owners (if any) above named as addressees.

The above named coal operators or coal owners (if any) are notified that any objections they may desire to make to such proposed location, or which they are required to make by Section 3 of said Act, if the drilling of a well at said proposed location will cause a dangerous condition in or about their respective coal mines, must be received by, or filed with the Department of Mines within ten\* days from the receipt of a copy of this notice and accompanying plat by said Department. Said coal operators are further notified promptly on request and that all such objections must set forth as definitely as is reasonably possible the ground or grounds on which such objections are based and indicate the direction and distance the proposed location should be moved to overcome same.

(The next paragraph is to be completed only in Department's copy.)

Copies of this notice and the enclosed plat were mailed by registered mail, or delivered to the above named coal operators or coal owners at their above shown respective address.....this.....day.... before, or on the same day with the mailing or delivery of this copy to the Department of Mines at Charleston, West Virginia.

Very truly yours, THE MANUFACTURERS LIGHT & HEAT CO.,

Harry H. Fowler  
Land Dept. WELL OPERATOR Office Mgr.

800 Union Trust Building  
STREET

Pittsburgh  
CITY OR TOWN

Pennsylvania  
STATE

09/22/2023

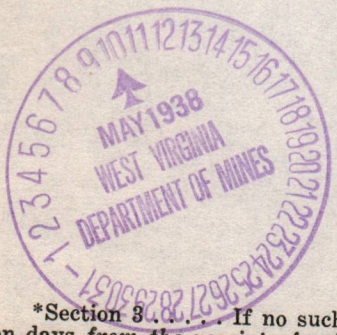

Address of Well Operator }

\*Section 3. If no such objections be filed, or be found by the department of mines, within said period of ten days from the receipt of said notice and plat by the department of mines, to said proposed location, the department shall forthwith issue to the well operator a drilling permit reciting the filing of such plat, that no objections have been made by the coal operators to the location, or found thereto by the department, and that the same is approved and the well operator authorized to proceed to drill at said location.

NOTICE OF PROPOSED LOCATION OF OIL AND GAS WELL  
(REQUIRED BY SECTION 3, CHAPTER 88, ACTS 1923)  
WEST VIRGINIA DEPARTMENT OF MINES  
OIL AND GAS SECTION

To The Department of Mines  
Charleston, W. Va.

T. I. Rogerson  
COAL OPERATOR OR COAL OWNER

Mountaineer, W. Va.  
ADDRESS

COAL OPERATOR OR COAL OWNER

ADDRESS

OWNER OF MINERAL RIGHTS

ADDRESS

The Manufacturers Light & Heat Company  
NAME OF WELL OPERATOR

800 Union Trust Bldg., Pittsburgh, Pa.  
COMPLETE ADDRESS

PROPOSED LOCATION

District Precott

County Wetzel

W. O. Kincaid  
Farm

Well No. 1 - 2505

GENTLEMEN:  
The undersigned well operator is entitled to drill upon the above named farm or tract of land for oil and gas, having fee title thereto, (or as the case may be) under grant or lease dated May 31st, 1930 made by W. O. Kincaid et al. to The Manufacturers Light & Heat Company and recorded on the 14th day of August, 1930 in the office of the County Clerk for said County in

Book 21-A, page 195

The enclosed plat was prepared by a competent engineer and shows the proposed location of a well to be drilled for oil and gas by the undersigned well operator on the farm and in the Magisterial District and County above named, determined by survey and courses and distances from two permanent points, or land marks.

The undersigned well operator is informed and believes there are no coal operators operating beds of coal beneath said farm or tract of land on which said well is located, or within 500 feet of the boundary of the same, who have mapped their workings and filed their maps as required by law, excepting the coal operators or coal owners (if any) above named as addressees.

The above named coal operators or coal owners (if any) are notified that any objections they may desire to make to such proposed location, or which they are required to make by Section 3 of said Act, if the drilling of a well at said proposed location will cause a dangerous condition in or about their respective coal mines, must be received by, or filed with the Department of Mines within ten days from the receipt of a copy of this notice and accompanying plat by said Department. Said coal operators are further notified that forms for use in making such objections will be furnished to them by the Department of Mines promptly on request and that all such objections must set forth as definitely as is reasonably possible the ground or grounds on which such objections are based and indicate the direction and distance the proposed location should be moved to overcome same.

(The next paragraph is to be completed only in Department's copy.)  
Copies of this notice and the enclosed plat were mailed by registered mail, or delivered to the above named coal operators or coal owners at their above shown respective addresses this day before, or on the same day with the mailing or delivery of this copy to the Department of Mines at Charleston, West Virginia.

Very truly yours, THE MANUFACTURERS LIGHT & HEAT CO.

Land Dept. Office Mgr.  
800 Union Trust Building  
Pittsburgh  
Pennsylvania

Well Operator  
of  
Address



09/22/1930

\*Section 3 of said Act. If no such objections be filed, or be found by the department of mines, within said period of ten days from the receipt of said notice and plat by the department of mines, to said proposed location, the department shall forthwith issue to the well operator a drilling permit reciting the filing of such plat, that no objections have been made by the coal operators to the location, or found thereto by the department, and that the same is approved and the well operator authorized to proceed to drill at said location.

A-10

May 20, 1938

The Manufacturers Light & Heat Co.  
800 Union Trust Building  
Pittsburgh, Pennsylvania

Gentlemen:

Permit Wet-179, to drill Well No. 1-3563,  
on the W. C. Kincaid Farm, Proctor District, Wetzel  
County, is enclosed.

Duplicate Permits are issued. One shall  
be posted on the rig.

Very truly yours,

Secretary  
OIL AND GAS DIVISION

MG/ar  
enc-2

Lat39d-45'  
Long80d-35'

09/22/2023

WEST VIRGINIA DEPARTMENT OF MINES  
OIL AND GAS DIVISION

*Littleton N.W.*

WELL RECORD

Permit No. Wet-179

Oil Gas Well Gas  
(Kind)

Company The Manufacturers Light & Heat Co.  
Address 800 Union Trust Bldg., Pittsburgh Pa.  
Farm W.O. & M. Kincaid Acres 97  
Location (waters) \_\_\_\_\_  
Well No. 3563 Elev. 1201  
District Proctor County Wetzel  
The surface of tract is owned in fee by W. O. Kincaid Address Bebee, W. Va.  
Mineral rights are owned by The Mfrs. Light & Heat Co  
800 Union Trust Bldg. Address Pittsburgh, Pa.  
Drilling commenced 7/25/38  
Drilling completed 8/19/38  
Date shot Not shot Depth of shot \_\_\_\_\_  
Open Flow None taken /10ths Water in \_\_\_\_\_ Inch  
/10ths Merc. in \_\_\_\_\_ Inch  
Volume 6,500.000 Cu. Ft.  
Rock Pressure 245 lbs. 48 hrs.  
Oil None bbls., 1st 24 hrs.  
Fresh water \_\_\_\_\_ feet  
Salt water 1808-1817 feet

Casing and Tubing	Used in Drilling	Left in Well	Packers
Size			
16. <del>Conductor</del>			Kind of Packer <u>None</u>
13. <u>Conductor</u>	<u>16</u>	<u>16</u>	
10.	<u>32 1/8"-8"</u>	<u>32 1/8"-8"</u>	Size of
8 1/4	<u>1481'-7"</u>	<u>1481'-7"</u>	
6 5/8	<u>1980'-0"</u>	<u>1980'-0"</u>	Depth set
5 3/16			
3			Perf. top
2			Perf. bottom
Liners Used			Perf. top
			Perf. bottom

CASING CEMENTED \_\_\_\_\_ SIZE \_\_\_\_\_ No. FT. \_\_\_\_\_ Date \_\_\_\_\_  
COAL WAS ENCOUNTERED AT 394 FEET 12 INCHES  
680 FEET 12 INCHES 743 FEET 24 INCHES  
880 FEET 24 INCHES 980 FEET 24 INCHES

Formation	Color	Hard or Soft	Top	Bottom	Oil Gas or Water	Depth Found	Remarks
Clay	Red	Soft	0	10			
Shells	Red	Soft	10	13			
Red rock	Dark	Soft	13	25			
Slate	Gray	Soft	25	75			
Sandy shale			75	100			
Red rock	Red	Soft	100	145			
Lime	Blue	Hard	145	160			
Slate	White	Soft	160	190			
Lime	White	Hard	190	225			
Red rock	Red	Soft	225	240			
Lime	White	Hard	240	255			
Slate	White	Soft	255	265			
Sand Lime	White	Soft	265	300			
Slate	Dark	Soft	300	335			
Lime	White	Hard	335	375			
Slate	White	Soft	375	394			
Coal	Black	Soft	394	395			
Lime	Dark	Soft	395	410			
Red rock	Red	Soft	410	440			
Lime	White	Hard	440	455			
Slate	Blue	Soft	455	465			
Lime shells	Blue	Hard	465	485			
Slate shells	Light	Soft	485	600			
Slate	White	Soft	600	620			
Lime shells	White	Hard	620	680			
Coal	Black	Soft	680	681			
Slate & shells	White	Hard	681	710			
Red rock	Red	Soft	710	735			
Lime	White	Hard	735	743			
Coal	Black	Soft	743	745			
Shale	Black	Soft	745	755			
Lime	White	Hard	755	880			
Coal	Black	Soft	880	882			
Lime	White	Soft	882	980			
Coal	Black	Soft	980	982			
Lime	White	Hard	982	1030			
Red rock	Red	Soft	1030	1040			
Shells	White	Hard	1040	1050			
Red rock	Red	Soft	1050	1060			
Shells	Gray	Hard	1060	1065			
Lime	White	Hard	1065	1085			
Slate	White	Medium	1085	1095			



09/22/2023

B-11

Formation	Color	Hard or Soft	Top	Bottom	Oil, Gas or Water	Depth Found	Remarks
Red rock	Red	Soft	1095	1105			
Lime	White	Hard	1105	1110			
Red rock	Red	Soft	1110	1170			
Slate & shells			1170	1205			
Red rock	Red	Soft	1205	1230			
Slate	White	Hard	1230	1250			
Shale	Dark	Soft	1250	1290			
Lime	White	Hard	1290	1300			
Slate Shells	White	Medium	1300	1330			
Sand			1330	1345			
Shale	Black	Soft	1345	1350			
Shells	Gray	Hard	1350	1360			
Slate	Dark	Soft	1360	1385			
Little Dunk.	White	Hard	1385	1418			
Shale	Black	Soft	1418	1455			
Pink rock	Pink	Soft	1455	1465			
Big Dunk.	Gray	Medium	1465	1540			
Shale	Black	Soft	1540	1580			
Lime	White	Soft	1580	1595			
Slate	Black	Soft	1595	1605			
Gas sand	White	Medium	1605	1630			
Shale	Dark	Soft	1630	1650			
Slate & shells	Dark	Soft&hard	1650	1725			
1st salt sand	Gray	Hard	1725	1755			
Shale	Dark	Soft	1755	1780			
2nd salt sand	White	Hard	1780	1826	Water	1808-1817	
Slate shells		Medium	1826	1960			
3rd salt sand	Dark	Hard	1960	2000	Gas	1990-2000	
Maxon sand			2000	2000			
Total depth			2000	2000			

Water 1808-1817

Gas 1990-2000

09/22/2023

Date August 26th, 1938

APPROVED THE MANUFACTURERS LIGHT & HEAT CO. Owner

By HARRY H. FOWLER Land Dept. (Title) Office Manager

MEET RECORD

WELLS

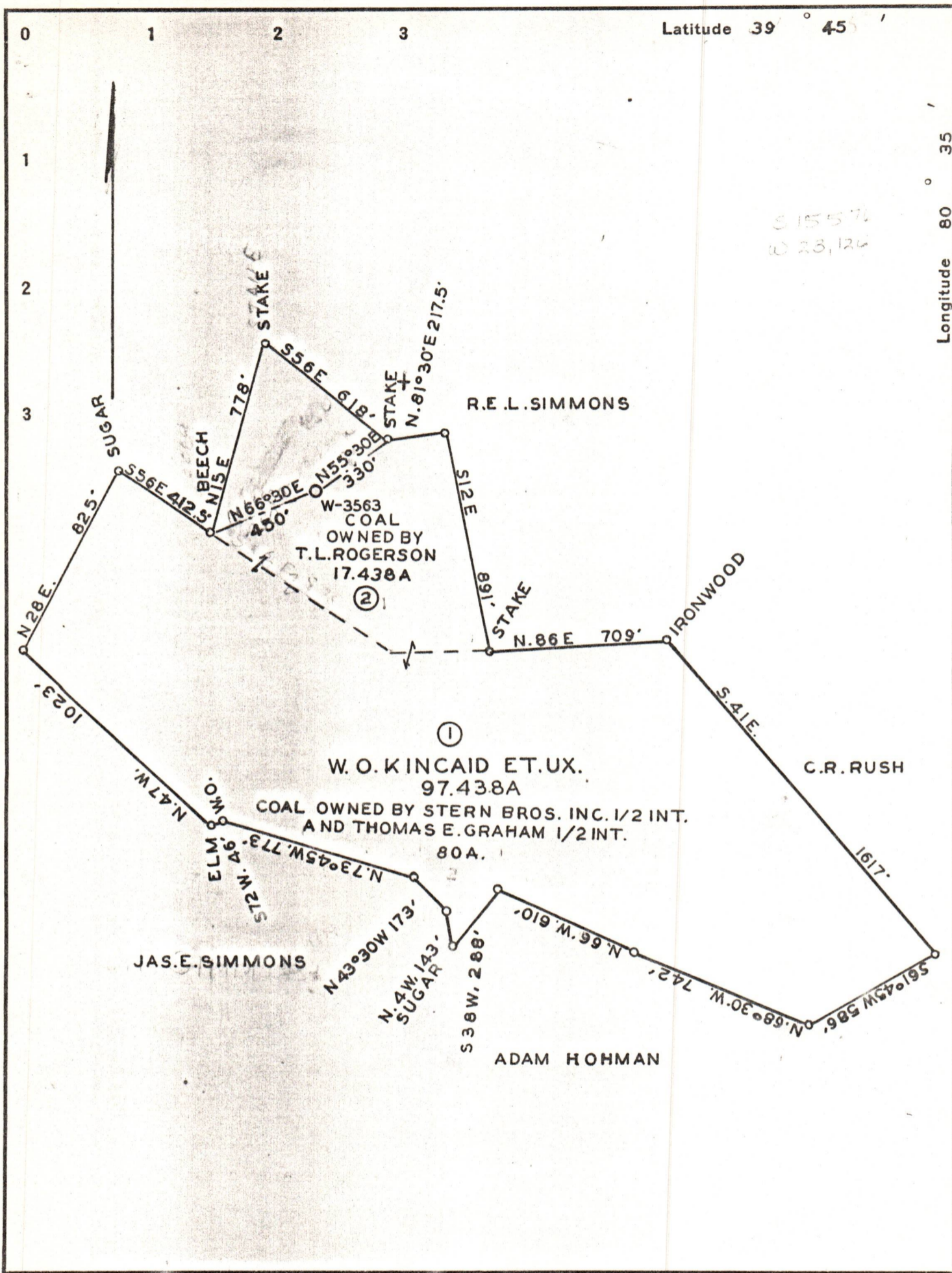

Company THE MANUFACTURERS LIGHT & HEAT CO  
 Address 800 UNION TRUST BLDG. PITTSBURGH, PA.  
 Farm W. O. KINCAID ET. UX.  
 Tract 2 Acres 97.438 Lease No. 14803  
 Well (Farm) No. 1 Serial No. 3563  
 Elevation (Spirit Level) 1201'  
 Quadrangle LITTLETON N.W. 1/4  
 County WETZEL District PROCTOR  
 Engineer Fred H. Sochor  
 Engineer's Registration No. \_\_\_\_\_  
 File No. \_\_\_\_\_ Drawing No. Y-7-973  
 Date MAY 3 1938 Scale 1" = 500'

STATE OF WEST VIRGINIA  
 DEPARTMENT OF MINES  
 OIL AND GAS DIVISION  
 CHARLESTON

**WELL LOCATION MAP**  
 FILE NO. Wet-177 09/22/2023

+ Denotes location of well on United States Topographic Maps, scale 1 to 62,500, latitude and longitude lines being represented by border lines as shown.

- Denotes one inch spaces on border line of original tracing.