

NOTICE OF PROPOSED LOCATION OF OIL AND GAS WELL  
(REQUIRED BY SECTION 2, CHAPTER 86, ACTS 1929)  
WEST VIRGINIA DEPARTMENT OF MINES  
OIL AND GAS SECTION

To THE DEPARTMENT OF MINES,  
Charleston, W. Va.

Coal sold by Jas. Rogers  
to J. Little Dawson  
part of 20A Tract  
bought by STATE of W. Va.  
for Taxes

Dan Henthorn  
NAME OF WELL OPERATOR

Middlebourne W. Va. R.F.D. 2  
COMPLETE ADDRESS

April 25th. 19 38  
PROPOSED LOCATION

Proctor District

Wetzel County

Well No. One 39° 43' 80° 49' 11 3/4 ac

Sanford Woods Farm

J. Little Dawson  
COAL OPERATOR  
c/o A. W. Williams  
Uniontown, Pa.  
ADDRESS

GENTLEMEN:

The undersigned well operator is entitled to drill upon the above named farm or tract of land for oil and gas, having fee title thereto, (or as the case may be) under grant or lease dated....., made by Sanford Woods....., and recorded on the..... day of....., in the office of the County Clerk for said County in

Book....., page.....

The enclosed plat was prepared by a competent engineer and shows the proposed location of a well to be drilled for oil and gas by the undersigned well operator on the farm and in the Magisterial District and County above named, determined by survey and courses and distances from two permanent points, or land marks.

The undersigned well operator is informed and believes there are no coal operators operating beds of coal beneath said farm or tract of land on which said well is located, or within 500 feet of the boundaries of the same, who have mapped their workings and filed their maps as required by law, excepting the coal operators (if any) above named as addressees.

The above named coal operators (if any) are notified that any objections they may desire to make to such proposed location, or which they are required to make by Section 3 of said Act, if the drilling of a well at said proposed location will cause a dangerous condition in or about their respective coal mines, must be received by, or filed with the Department of Mines within ten\* days from the receipt of a copy of this notice and accompanying plat by said Department. Said coal operators are further notified that forms for use in making such objections will be furnished to them by the Department of Mines promptly on request and that all such objections must set forth as definitely as is reasonably possible the ground or grounds on which such objections are based and indicate the direction and distance the proposed location should be moved to overcome same.

(The next paragraph is to be completed only in Department's copy.)

Copies of this notice and the enclosed plat were mailed by registered mail, or delivered to the above

named coal operators at their above shown respective address.....day.... before, or on the same day with the mailing or delivery of this copy to the Department of Mines at Charleston, West Virginia.

Very truly yours,

Dan Henthorn  
WELL OPERATOR

R.F.D # 2  
STREET

Middlebourn 09/22/2023  
CITY OR TOWN

W. Va.  
STATE



Address of Well Operator }

\*Section 3 . . . . . If no such objections be filed, or be found by the department of mines, within said period of ten days from the receipt of said notice and plat by the department of mines, to said proposed location, the department shall forthwith issue to the well operator a drilling permit reciting the filing of such plat, that no objections have been made by the coal operators to the location, or found thereto by the department, and that the same is approved and the well operator authorized to proceed to drill at said location.



NOTICE OF PROPOSED LOCATION OF OIL AND GAS WELL  
WEST VIRGINIA DEPARTMENT OF MINES  
OIL AND GAS SECTION

To The Department of Mines  
Charleston, W. Va.

NAME OF WELL OPERATOR  
COMPLETE ADDRESS  
PROPOSED LOCATION  
District  
County  
Well No.  
TOWN

The undersigned well operator is entitled to drill upon the above named farm or tract of land for oil and gas having fee title thereto, (or as the case may be) under grant or lease dated \_\_\_\_\_ made by \_\_\_\_\_ and recorded on the \_\_\_\_\_ day of \_\_\_\_\_ in the name of the County Clerk for said County in Book \_\_\_\_\_ page \_\_\_\_\_

The enclosed plat was prepared by a competent engineer and shows the proposed location of a well to be drilled for oil and gas by the undersigned well operator on the farm and in the District of West Virginia above named, determined by survey and course and distance from two permanent points or land marks. The undersigned well operator is informed and believes there are no coal operators operating on or about said farm or tract of land or within 500 feet of the boundary of the same, who have engaged their services and filed their name as required by law, excepting the coal operators (if any) whose names are attached as addressees. The above named coal operators (if any) are notified that any objections they may desire to make to the proposed location of a well which they are required to make by Section 3 of said Act, if the drilling of a well at said proposed location will cause a dangerous condition in or about their respective coal mines, must be received by or filed with the Department of Mines within the time specified in a copy of this notice and accompanied by said Department. Said coal operators are further notified that the names and addresses of such coal operators will be furnished to them by the Department of Mines promptly on request and that if any objections must be filed, the same should be filed with the Department of Mines on or before the date specified in this notice and that the same should be moved to overcome same. (The next paragraph is to be completed only in Department's copy.) Copies of this notice and the enclosed plat were mailed by registered mail or delivered to the above named coal operators at their above shown respective addresses \_\_\_\_\_ day \_\_\_\_\_ before or on the same day with the notice on delivery of this copy to the Department of Mines at Charleston, West Virginia.

Very truly yours,  
Name of Well Operator  
Address of Well Operator

09/22/2023

Section 3 of said Act. If no such objections be filed, or be found by the department of mines within said period of ten days from the date of such notice and that by the department of mines to said proposed location, the department shall authorize the well operator a drilling permit covering the drilling of such well and no objections have been made by the coal operators to the location, or found otherwise by the department, and that the same is approved by the well operator authorized to proceed to drill at said location.



Ar 10

May 14, 1933

Mr. Dan Benthorn  
Middlebourne, W. Va.

Dear Sir:

Permit Wet-178, to drill Well No. 1, on the Sanford Woods Farm, Proctor District, Wetzel County, is enclosed.

Duplicate Permits are issued. One shall be posted on the rig.

Very truly yours,

Secretary  
OIL AND GAS DIVISION

MG/ar  
enc-2

Lat 39d-45'  
Long 80d-49'



B-1

New Martinsville road

Wet-178

WEST VIRGINIA DEPARTMENT OF MINES

OIL & GAS SECTION

PRELIMINARY DATA SHEET NO. 1

File No. \_\_\_\_\_ Well No. 1  
Dan Henthorn Company, of Middlebourne  
Wet 178 on the Sanford Wood Farm  
containing 9 acres. Location Proctor  
District, in Wetzel County, West Va.

The surface of the above tract is owned in fee by  
Sanford Wood of Proctor address, and the  
mineral rights are owned by \_\_\_\_\_ of \_\_\_\_\_

The oil and gas privileges are held under lease by  
the above named company, and this well is drilled under permit  
No. <sup>WET</sup> 178 issued by the West Virginia Department of Mines, Oil and  
Gas Section, \_\_\_\_\_ 1929.

Elevation of surface at top of well, 732' Spirit  
Barometric.

The number of feet of the different sized casings used in the well.

10 feet 10 in size. Wood conductor.  
125 feet 6 5/8 size, csg. 420 feet 4 3/8 sized csg.  
feet \_\_\_\_\_ size, csg. \_\_\_\_\_ feet \_\_\_\_\_ sized csg.  
feet \_\_\_\_\_ size, csg. \_\_\_\_\_ feet \_\_\_\_\_ sized csg.  
\_\_\_\_\_ packer of \_\_\_\_\_ size, set at \_\_\_\_\_  
\_\_\_\_\_ packer of \_\_\_\_\_ size, set at \_\_\_\_\_  
\_\_\_\_\_ in. casing perforated at \_\_\_\_\_ feet to \_\_\_\_\_ feet.  
\_\_\_\_\_ in. casing perforated at \_\_\_\_\_ feet to \_\_\_\_\_ feet.

Coal was encountered at 130 feet; thickness 1 ft inches, and at  
265 feet; thickness 2 ft inches; and at 360 feet; thick-  
ness 2 ft inches. and at 382 2 ft of coal

Liners were used as follows: (Give details) \_\_\_\_\_  
\_\_\_\_\_  
\_\_\_\_\_



09/22/2023

Date. \_\_\_\_\_  
Approved \_\_\_\_\_ Owner.  
By Dan Henthorn  
(Title)



1000  
1000

1000

09/22/2023



COMPLETION DATA SHEET NO. 2

FORMATION RECORD

NAME	COLOR	CHARACTER	OIL, GAS OR WATER	TOP	BOTTOM	THICKNESS	TOTAL DEPTH	REMARKS
soil	brown	soft		00	10			
clay	dark	soft		10	70	60		
sand	dark	soft		70	85	15		
shale	white	white		85	105	20		
lime	white	hard		105	125	20		
slate	black	soft		125	130	5		
coal	black	native	water	130	131	1		
lime	white	hard		131	141	10		
shale	red	soft		141	156	15		
lime	white	hard		156	166	10		
limeshells		soft		166	178	12		
shale	white	soft		178	180	2		
shale	red	soft		180	190	10		
lime	white	hard		190	225	35		
shale	blue	soft		225	235	10		
lime	white	hard		235	265	30		
coal	union town	soft		265	267	2		
shale	blue	soft		267	277	10		
limey shale		hard		277	327	50		
rock	red	soft		327	342	15		
lime	white	hard		342	352	10		
shale	dark	soft		352	360	8		
pittsburg	coal	soft		360	362	2		
lime	white	soft		362	382	20		
coal	black	soft		382	385	3		
sand	white	hard		385	395	10		
slate	dark	soft		395	435	40		
rock	red	soft		435	450	15		
lime	red	hard		450	455	5		
rock	red	soft		455	485	30		
lime	white	hard		485	500	15		
slate	dark	soft		500	520	20		
rock	red	soft		520	530	10		
lime	white	hard		530	548	18		
rock	red	soft		548	565	17		
lime	white	hard		565	570	5		
rock	red	soft		570	585	15		
lime	white	hard		585	593	8		
red	rock	soft		593	597	4		
lime	white	hard		597	597	0		
sandy lime		hard	gas at #15	597	607	10		
lime	white	hard	to 617	607	617	10		
slate	white	soft		617	627	10		
lime	white	hard		627	637	10		
slate	white	soft		637	647	10		
little	dunkard	hard		647	657	10		
slate	dark	soft		657	672	15		
sand	white	hard		672	727	55		
				727	735	8		

shot

Well was not shot at 617 feet; well was shot at \_\_\_\_\_ feet.

Salt \_\_\_\_\_ salt  
 Fresh water at 6130 feet; fresh water at \_\_\_\_\_ feet.

Well was \_\_\_\_\_ producing  
 Gas hole.  
 dry

09/22/2023

June 2 1938  
 Date

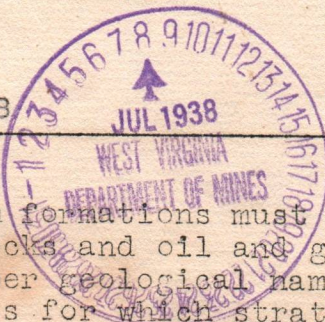

Approved \_\_\_\_\_

Owner

NOTE: All bottom formations must be noted as indicated above and all key-rocks and oil and gas sands must be recorded under their proper geological names in the district as well as any local names for which strata that may be common to the district.



09/22/2023



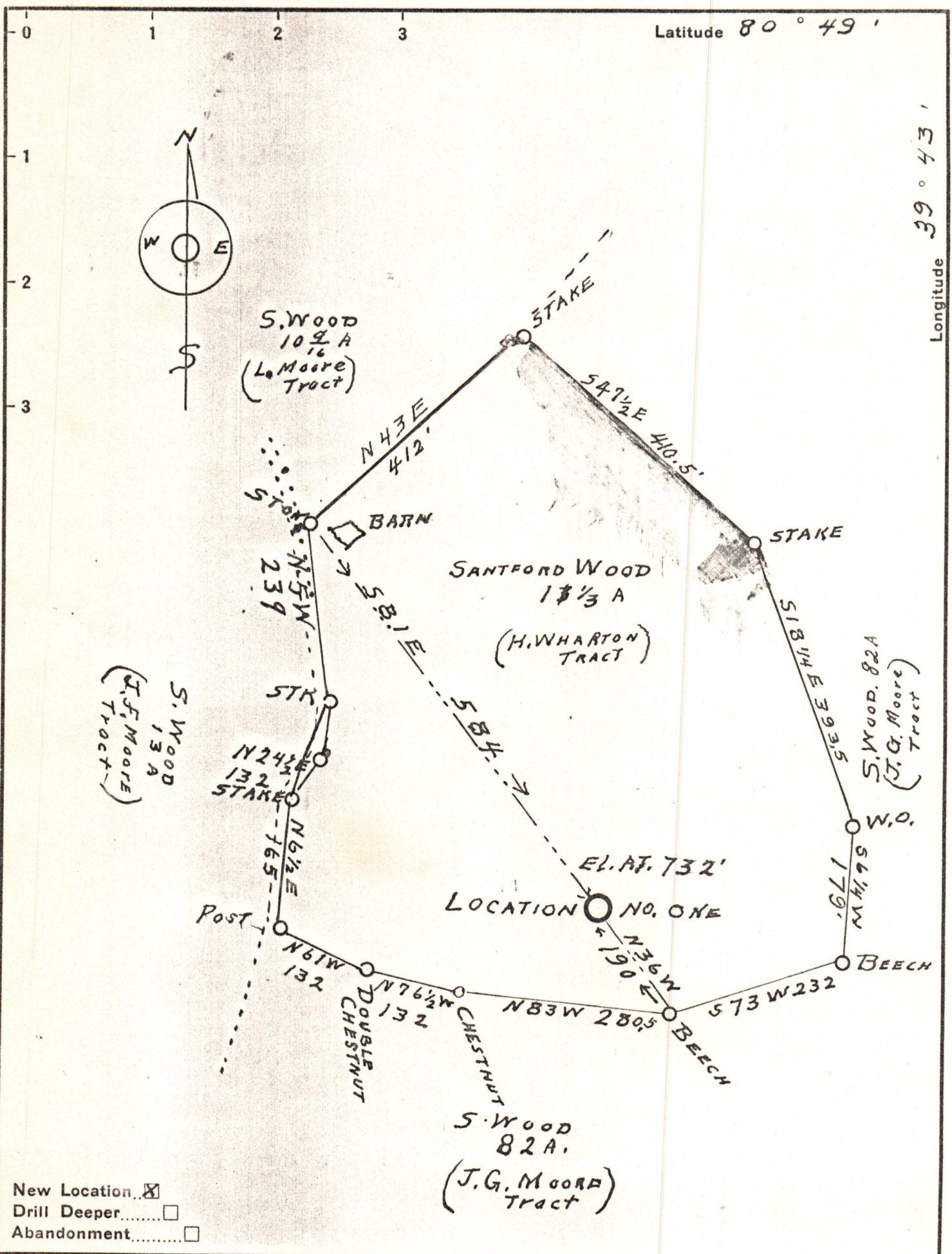

New Location    
 Drill Deeper    
 Abandonment

Company D. HENTHORN   
 Address Middlebourn, W. Va.   
 Farm SANTFORD WOOD   
 Tract WHARTON Acres 11 1/3 Lease No. One   
 Well (Farm) No. ONE Serial No.          
 Elevation (Spirit Level) 732   
 Quadrangle New MARTINSVILLE   
 County WETZEL District PROCTOR   
 Engineer J. W. Parsons   
 Engineer's Registration No. 203   
 File No.        Drawing No.          
 Date April 1-38 Scale 1 in = 165'

STATE OF WEST VIRGINIA   
 DEPARTMENT OF MINES   
 OIL AND GAS DIVISION   
 CHARLESTON

WELL LOCATION MAP   
 FILE NO. Wet-178 09/22/2023

+ Denotes location of well on United States Topographic Maps, scale 1 to 62,500, latitude and longitude lines being represented by border lines as shown.

- Denotes one inch spaces on border line of original tracing.