

FORM G-1

NOTICE OF PROPOSED LOCATION OF OIL AND GAS WELL

(REQUIRED BY SECTION 2, CHAPTER 86, ACTS 1929)

WEST VIRGINIA DEPARTMENT OF MINES

OIL AND GAS SECTION

To THE DEPARTMENT OF MINES,
Charleston, W. Va.

Burton Coal & Coke Co.
COAL OPERATOR OR COAL OWNER

Carnegie Natural Gas Company
NAME OF WELL OPERATOR

Uniontown, Pa.
ADDRESS

1014 Frick Bldg. Pittsburgh, Pa.
COMPLETE ADDRESS

T. L. Rogerson,
COAL OPERATOR OR COAL OWNER

December 28, 1936
PROPOSED LOCATION

Moundsville, West Virginia
ADDRESS

Church District

Wetzel County

COAL OPERATOR OR COAL OWNER

Well No. 3 - 1512

ADDRESS

N. Kennedy Farm

GENTLEMEN:

The undersigned well operator is entitled to drill upon the above named farm or tract of land for oil and gas, having fee title thereto, (or as the case may be) under grant or lease dated

April 1, 1908

, made by N. & Vina Kennedy, to

Carnegie Natural Gas Company

, and recorded on the 8th day

of August 1912

, in the office of the County Clerk for said County in

Book 2-A, page 230

The enclosed plat was prepared by a competent engineer and shows the proposed location of a well to be drilled for oil and gas by the undersigned well operator on the farm and in the Magisterial District and County above named, determined by survey and courses and distances from two permanent points, or land marks.

The undersigned well operator is informed and believes there are no coal operators operating beds of coal beneath said farm or tract of land on which said well is located, or within 500 feet of the boundaries of the same, who have mapped their workings and filed their maps as required by law, excepting the coal operators or coal owners (if any) above named as addressees.

The above named coal operators or coal owners (if any) are notified that any objections they may desire to make to such proposed location, or which they are required to make by Section 3 of said Act, if the drilling of a well at said proposed location will cause a dangerous condition in or about their respective coal mines, must be received by, or filed with the Department of Mines within ten* days from the receipt of a copy of this notice and accompanying plat by said Department. Said coal operators are further notified that forms for use in making such objections will be furnished to them by the Department of Mines promptly on request and that all such objections must set forth as definitely as is reasonably possible the ground or grounds on which such objections are based and indicate the direction and distance the proposed location should be moved to overcome same.

(The next paragraph is to be completed only in Department's copy.)

Copies of this notice and the enclosed plat were mailed by registered mail, or delivered to the above

named coal operators or coal owners at their above shown respective address.....day.... before, or on the same day with the mailing or delivery of this copy to the Department of Mines at Charleston, West Virginia.

Very truly yours,

Carnegie Natural Gas Company
WELL OPERATOR

Address of Well Operator }

1014 Frick Building
STREET

Pittsburgh
CITY OR TOWN

09/22/2023

Pennsylvania
STATE

*Section 3 If no such objections be filed, or be found by the department of mines, within said period of ten days from the receipt of said notice and plat by the department of mines, to said proposed location, the department shall forthwith issue to the well operator a drilling permit reciting the filing of such plat, that no objections have been made by the coal operators to the location, or found thereto by the department, and that the same is approved and the well operator authorized to proceed to drill at said location.



148

NOTICE OF PROPOSED LOCATION OF OIL AND GAS WELL

Garnegie Natural Gas Company
A SUBSIDIARY OF UNITED STATES STEEL CORPORATION

General Offices, First Building, Pittsburgh, Pa.

December 28, 1938.

S. W. NIXON,
PRESIDENT.

West Virginia Department of Mines;
Oil and Gas Division,
Charleston, West Virginia.

Dear Sirs:

We are enclosing Notice of Proposed Location
together with tracing for our well #5-1512 on the K.
Kennedy farm in Church District, Wetzel County, West
Virginia.

We request that you forward us drilling per-
mits for this well.

Yours very truly,

GARNEGIE NATURAL GAS COMPANY

BNA:plk

S. W. Nixon
President



Pittsburgh

CITY OR TOWN

West Virginia

STATE

Section 5. If no such objections be filed or be found by the department of mines, within said period of ten days from the receipt of said notice and plan by the department of mines to said proposed location, the permit shall forthwith issue to the well operator a drilling permit locating the line of such well, that no objections have been made by the said operator to the location of said location by the department, and that the same is approved and the well operator authorized to proceed to drill at said location.

09/22/2023

A-10.

December 30, 1936

Burton Coal & Coke Company
Uniontown, Pa.

Gentlemen:

Notice of proposed location No. 3-1512 on the N. Kennedy Farm, Church District, Wetzel County, has been received from Carnegie Natural Gas Company, Pittsburgh, Pennsylvania. A copy of the notice and location plat should have been mailed you from the well operator.

If you have any objections to the proposed location, please advise us not later than January 9, 1937.

Very truly yours,

Secretary
OIL AND GAS DIVISION.

MG:g

09/22/2023

A-11

Carnegie Natural Gas Company

— SUBSIDIARY OF UNITED STATES STEEL CORPORATION —

General Offices, Frick Building Annex

Pittsburgh, Pa.

S. W. MEALS,
PRESIDENT.

April 2, 1937.

West Virginia Department of Mines,
Oil and Gas Division,
Charleston, W. Va.

Dear Sirs:

Enclosed is Well Record, in duplicate, for
our well #3-1512 on the N. Kennedy farm in Church
District, Wetzel County, W. Va.

This well was drilled under Permit Number
Wet-148 issued January 9, 1937.

Yours very truly,

CARNEGIE NATURAL GAS COMPANY,

BHA:mv
cc
enc.

S. W. Meals
President.

Wet-148



A-12
Carnegie Natural Gas Company

General Offices; Frick Building

Pittsburgh, Pa. October 31, 1951

B.H.Archer
Land Agent

State of West Virginia,
Department of Mines,
Charleston, West Virginia.

Attention: - Mr. C. M. Hall, Administrative Assistant
Oil and Gas Division

Dear Sir:-

Complying with your request of October 29th,
we enclose two copies of the well log of our Well
No. 1512 on the N. Kennedy Farm, Church District,
Wetzel County, West Virginia, which we propose to
abandon.

Yours very truly

CARNEGIE NATURAL GAS COMPANY

B. H. Archer.

Land Agent

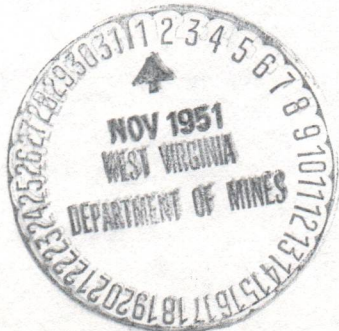

BHA:hh
Enc.

09/22/2023

Formation	Color	Hard or Soft	Top	Bottom	Oil, Gas or Water	Depth Found	Remarks
Lime	White	Hard	802	820			
Slate	Light	Soft	820	826			
Lime	White	Hard	826	838			
Slate	Dark	Soft	838	852			
Lime	Light	Hard	852	864			
Slate	Dark	Soft	864	888			
Coal	Black	Soft	888	894	Gas	888 to 894	Pittsburgh 6/10 W. in 1".
Lime	White	Hard	894	905			
Slate	Dark	Soft	905	940			
Lime	White	Hard	940	952			
Rock	Red	Soft	952	965			
Lime	White	Hard	965	975			
Slate	Light	Soft	975	1000			
Rock	Red	Soft	1000	1035			
Shale	Black	Soft	1035	1060			
Rock	Red	Soft	1060	1090			
Slate	White	Soft	1090	1125			
Mud	Blue	Soft	1125	1135			
Slate	Light	Soft	1135	1158			
Rock	Red	Soft	1158	1195			
Lime	Dark	Hard	1195	1198			
TOTAL DEPTH			1199	1199			



09/22/2023

MEET RECORD
 APPROVED _____ Date _____ APRIL 2, 1908
 BY _____ CARNEGIE NATURAL GAS COMPANY, Ow
 (Title) Land Agent.

WEST VIRGINIA DEPARTMENT OF MINES
OIL AND GAS DIVISION

Mannington Quad

WELL RECORD

Permit No. Wet-148

Oil or Gas Well Gas
(Kind)

Company Carnegie Natural Gas Company
Address Pittsburgh, Pennsylvania.
Farm N. Kennedy Acres 68
Location (waters) Branch Fish Creek
Well No. 3-1512 Elev. 1140'
District Church County Wetzel
The surface of tract is owned in fee by N. Kennedy Address Hundred, W.Va.
Mineral rights are owned by N. Kennedy Address Hundred, W.Va.
Drilling commenced February 4, 1937.
Drilling completed March 14, 1937.
Date shot ----- Depth of shot -----
Open Flow 6 /10ths Water in 1" Inch
28,992 /10ths Merc. in ----- Inch
Volume ----- Cu. Ft.
Rock Pressure 33 lbs. 24 hrs.
Oil ----- bbls., 1st 24 hrs.
Fresh water ----- feet
Salt water ----- feet

Casing and Tubing	Used in Drilling	Left in Well	Packers
Size			
16.			Kind of Packer
13.			
10.			Size of
8 1/4	166'6"	166'6"	
6 5/8	808'	808'	Depth set
5 3/16			
3.			Perf. top
2.			Perf. bottom
Liners Used			Perf. top
			Perf. bottom

CASING CEMENTED ----- SIZE ----- No. FT. -----
COAL WAS ENCOUNTERED AT 552 FEET ----- INCH
778 FEET ----- INCHES 888 FEET ----- INCH
----- FEET ----- INCHES ----- FEET ----- INCH

Formation	Color	Hard or Soft	Top	Bottom	Oil Gas or Water	Depth Found	Remarks
Clay	Red	Soft	0				
Slate	Dark	Soft	35	35			
Lime	White	Hard	45	45			
Clay	White	Soft	60	60			
Rock	Red	Soft	70	70			
Mud	Blue	Soft	80	80			
Lime	White	Hard	120	120			
Slate	Blue	Soft	135	135			
Lime	White	Hard	150	150			
Sand	White	Hard	160	160			
Slate	Dark	Soft	210	210			
Lime	White	Hard	230	230			
Slate	Dark	Soft	260	260			
Lime	White	Hard	275	275			
Slate	Dark	Soft	290	290			
Rock	Red	Soft	300	300			
Lime	Light	Hard	310	310			
Slate	Dark	Soft	320	320			
Sand	Light	Hard	330	330			
Slate	Dark	Soft	340	340			
Lime	White	Hard	345	345			
Slate	Dark	Soft	380	380			
Lime	Light	Hard	405	405			
Sand	Light	Hard	455	455			
Slate	Dark	Soft	485	485			
Coal	Black	Soft	493	493			
Lime	White	Soft	495	495			
Sand	White	Hard	535	535			
Coal	Black	Hard	552	552			
Slate	Dark	Soft	555	555			
Lime	Light	hard	575	575			
Slate	Dark	Soft	600	600			
Lime	Light	Hard	606	606			
Slate	Dark	Soft	620	620			
Lime	White	Hard	635	635			
Slate	Dark	Soft	670	670			
Lime	White	Hard	675	675			
Slate	Dark	Soft	705	705			
Lime	White	Hard	710	710			
Shale	Dark	Soft	774	774			
Coal	Black	Soft	778	778			
Slate	Dark	Soft	781	781			
			802	802			

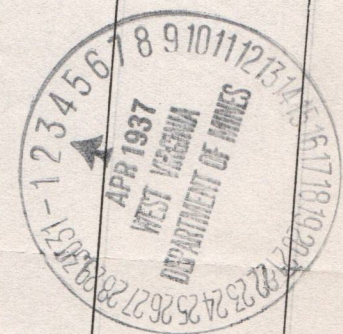

Waynesburg

09/22/2023

Show Gas not enough to test.

Mapletown

B-3



STATE OF WEST VIRGINIA
DEPARTMENT OF MINES
OIL AND GAS DIVISION

Permit No. WET-148

WELL RECORD
WELL TO BE ABANDONED

Oil or Gas Well GAS

Company CARNEGIE NATURAL GAS COMPANY
Address 1015 Frick Building, Pittsburgh, Pa.
Farm N. Kennedy Acres 68
Location (waters) _____
Well No. 1512 Elev. 1140
District Church County Wetzel
The surface of tract is owned in fee by Clyde Sapp
Address _____
Mineral rights are owned by N. Kennedy Hrs., By
Howard Kennedy Address Hundred, W. Va.
Drilling commenced 2-4-37
Drilling completed 3-14-37
Date Shot _____ From _____ To _____
With _____
Open Flow _____ /10ths Water in _____ Inch
_____ /10ths Merc. in _____ Inch
Volume _____ 29,000 _____ Cu. Ft.
Rock Pressure _____ 33 lbs. _____ 24 hrs.
Oil _____ bbls., 1st 24 hrs.
Fresh water _____ feet
Salt water _____ feet

Casing and Tubing	Used in Drilling	Left in Well	Packers
Size			
16			
13			Kind of Packer
10			Size of
8 1/4	166	166	Depth set
6 5/8	808	808	
5 3/16			Perf. top
3			Perf. bottom
2			Perf. top
Liners Used			Perf. bottom

CASING CEMENTED _____ SIZE _____ No. Ft. _____
COAL WAS ENCOUNTERED AT 552 FEET INC
778 FEET INCHES FEET INC
888 FEET INCHES FEET INC

Formation	Color	Hard or Soft	Top	Bottom	Oil, Gas or Water	Depth Found	Remarks
Waynesburg Coal			552	555			
Mapleton Coal			778	781	Show Gas		
Pittsburgh Coal			888	894	Gas	888-894	
TOTAL DEPTH				1199			

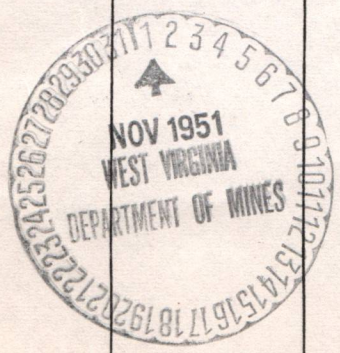

09/22/2023

STATE OF WEST VIRGINIA
DEPARTMENT OF MINES
OIL AND GAS DIVISION

INSPECTOR'S WELL REPORT

Permit No. _____

Oil or Gas Well _____
(KIND)

	CASING AND TUBING	USED IN DRILLING	LEFT IN WELL	PACKERS
Company _____	Size			
Address _____	16			Kind of Packer _____
Farm _____	13			
Well No. _____	10			Size of _____
District _____ County _____	8 1/4			
Drilling commenced _____	6 5/8			Depth set _____
Drilling completed _____ Total depth _____	5 3/16			
Date shot _____ Depth of shot _____	3			Perf. top _____
Initial open flow _____ /10ths Water in _____ Inch	2			Perf. bottom _____
Open flow after tubing _____ /10ths Merc. in _____ Inch	Liners Used			Perf. top _____
Volume _____ Cu. Ft.				Perf. bottom _____
Rock pressure _____ lbs. _____ hrs.	CASING CEMENTED _____ SIZE _____ No. FT. _____ Date _____			
Oil _____ bbls., 1st 24 hrs.	COAL WAS ENCOUNTERED AT _____ FEET _____ INCHES			
Fresh water _____ feet _____ feet	_____ FEET _____ INCHES _____ FEET _____ INCHES			
Salt water _____ feet _____ feet	_____ FEET _____ INCHES _____ FEET _____ INCHES			

Drillers' Names _____

Remarks:

DATE

DISTRICT WELL INSPECTOR

09/22/2023



STATE OF WEST VIRGINIA
DEPARTMENT OF MINES
OIL AND GAS DIVISION

NOTICE OF INTENTION TO PLUG AND ABANDON WELL

(REQUIRED BY SECTION 9, ARTICLE 4, CHAPTER 22 OF THE CODE)

To THE DEPARTMENT OF MINES,
Charleston, W. Va.

Pittsburgh
Coal

Everett F. Moore
COAL OPERATOR OR COAL OWNER

CARNEGIE NATURAL GAS COMPANY
NAME OF WELL OPERATOR

1015 Frick Building,

Pittsburgh, Pa.

Moundsville, W. Va.

ADDRESS

COMPLETE ADDRESS

Mapleton
Coal

N. Kennedy Heirs, Howard Kennedy,
COAL OPERATOR OR COAL OWNER
Attorney-in-fact

October 25, 19 51

WELL TO BE ABANDONED

Hundred, W. Va.

ADDRESS

Church District

N. Kennedy Heirs, Howard Kennedy,
LEASE OR PROPERTY OWNER
Attorney-in-fact

Wetzel County

Well No. 1512

Hundred, W. Va.

ADDRESS

N. Kennedy Farm

NOTIFY INSPECTOR D. F. DESIST - TELE. FAIRVIEW - 95

Gentlemen:—

The undersigned well operator is about to abandon the above described well and will commence

the work of plugging and abandoning said well on the 31st day of October, 19 51,
(which date shall not be less than five days after the day on which this notice so mailed is received,
or in due course should be received by the Department of Mines.)

This notice is given you in order that your respective representatives may be present at the
plugging and filling of said well. You are further notified that whether you are represented or not
represented the undersigned will proceed on that date, or shortly thereafter, to plug and fill said
well in the manner required by Section 10, Article 4, Chapter 22 of the Code and given in detail on the
reverse side of this notice, in "Work Order."

This notice is being mailed by registered mail to each of you at the above addresses on the
above date.

Very truly yours,

CARNEGIE NATURAL GAS COMPANY

[Signature]
President Well Operator.

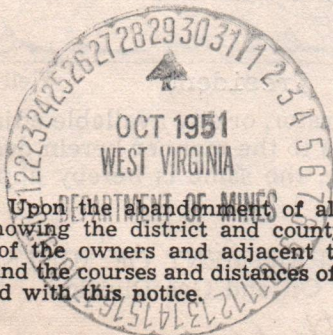

09/22/2023

NOTE: Upon the abandonment of all wells drilled prior to June 1, 1929, a plat prepared by a competent
engineer, showing the district and county in which the tract of land is located, the name and acreage of same,
the names of the owners and adjacent tracts, and the location of the about to be abandoned well, determined
by survey, and the courses and distances of such well from two permanent points or landmarks on said tract, shall
be submitted with this notice.

(Over)

-P
WET-118 PERMIT NUMBER

PROPOSED MANNER OF PLUGGING AND FILLING WELL

(REQUIRED BY RULES AND REGULATIONS)

WEST VIRGINIA DEPARTMENT OF MINES

OIL AND GAS DIVISION

WORK ORDER

Well to be plugged and filled as follows: Total Depth 1199'

Clay	1199 - 924	
Cement	924 - 868	Through Pittsburgh Coal Seam
Clay	868 - 828	
Cement	828 - 818	

Remove 808 feet of 7.00" O. D. Casing

Clay	818 - 801	
Cement	801 - 758	Through Mapleton Coal Seam
Clay	758 - 575	
Cement	575 - 532	Through Waynesburg Coal Seam
Clay	532 - 186	
Cement	186 - 176	

Remove 166 feet of 8.625" O. D. Casing

Clay 176 - To Surface

Erect marker such as described in Rule 18, 1931 Regulations.

All work to be done in workmanlike manner.

To the Department of Mines
Coal Owner or Operator,
Lease or Property Owner.

Gentlemen:

This "work order" is submitted for your approval and concurrence and unless notified of your disapproval or non-concurrence, the undersigned will proceed with the plugging and filling of said well in the above described manner on the date stated in the notice of intention to plug and abandon the said well on opposite side of this sheet.

Very truly yours, CARNEGIE NATURAL GAS COMPANY

[Signature]
President Well Operator.

No objections have been filed by the coal owner or coal operator, or any available adjacent lease or property owners or interposed by the Department of Mines to the manner herein described for the plugging and filling of the well above mentioned. Therefore, the same is hereby approved.

1st day of November, 1951, 19

DEPARTMENT OF MINES
Oil and Gas Division

By: *[Signature]*

NOTE: This "work order" shall be filed in triplicate, one copy for the files of the Department of Mines; one to be approved or corrected and returned to the well operator as his authority for plugging said well; and one for the well inspector.

STATE OF WEST VIRGINIA
DEPARTMENT OF MINES
OIL AND GAS DIVISION

AFFIDAVIT OF PLUGGING AND FILLING WELL

AFFIDAVIT SHOULD BE MADE IN TRIPLICATE. ONE COPY MAILED TO THE DEPARTMENT, ONE COPY TO BE RETAINED BY THE WELL OPERATOR AND THE THIRD COPY (AND EXTRA COPIES IF REQUIRED) SHOULD BE MAILED TO EACH COAL OPERATOR AT THEIR RESPECTIVE ADDRESSES.

EVERETT F. MOORE Pittsburgh Coal.

COAL OPERATOR OR OWNER

Moundsville, W. Va.

ADDRESS Mapletown Coal

N. KENNEDY HEIRS, HOWARD KENNEDY

COAL OPERATOR OR OWNER

Attorney-in-fact
Hundred, W. Va.

ADDRESS

N. KENNEDY HEIRS, HOWARD KENNEDY

LEASE OR PROPERTY OWNER

Attorney-in-fact
Hundred, W. Va.

ADDRESS

CARNEGIE NATURAL GAS COMPANY

NAME OF WELL OPERATOR

1015 Frick Building
Pittsburgh, Pa.

COMPLETE ADDRESS

December 3, 19 51.

WELL AND LOCATION

Church

District

Wetzel

County

Well No. E-1512

N. Kennedy

Farm

D. F. DESIST

STATE INSPECTOR SUPERVISING PLUGGING

AFFIDAVIT

STATE OF WEST VIRGINIA,

County of Wetzel

SS:

Hiram W. Milliken

and Charles R. Milliken

being first duly sworn according to law depose and say that they are experienced in the work of plugging and filling oil and gas wells and were employed by Carnegie Natural Gas Company, well operator, and participated in the work of plugging and filling the above well, that said work was commenced on the 9 day of November, 19 51, and that the well was plugged and filled in the following manner:

SAND OR ZONE RECORD FORMATION	FILLING MATERIAL		PLUGS USED SIZE & KIND	CASING	
	CONTENT	FROM TO		CSG PULLED	CSG LEFT IN
	Clay	1199' 924'			
	Cement	924' 868'			
	Clay	868' 828'			
	Cement	828' 818'		739'	69' of 7" Csg.
	Clay	818' 801'			
	Cement	801' 758'			
	Clay	758' 575'			
	Cement	575' 532'			
	Clay	532' 186'			
	Cement	186' 176'		78'	88' of 8.625" Csg.
	Clay	176' TO SURFACE.			
COAL SEAMS	DESCRIPTION OF MONUMENT				
(NAME) Pittsburgh	Cement	924' 868'	4' x 4' x 6" Cement base with marker		
(NAME) Mapleton	Cement	801' 758'	18" x 18" at base, tapering to 12" x 12"		
(NAME) Waynesburg	Cement	575' 532'	at top. 30" High. Engraved thereon		
(NAME)			C. N. G. Co. Well No. E-1512		

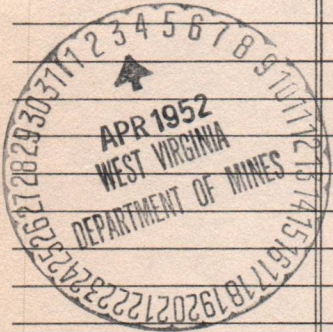

and that the work of plugging and filling said well was completed on the 30 day of November, 19 51.

And further deponents saith not.

Hiram W. Milliken
C. R. Milliken

09/22/2023

Sworn to and subscribed before me this 7th day of Dec, 1951.

T. S. Wise

Notary Public.

Permit No. Wet-148-P

My commission expires:

April 11-1954

E-4

January 28, 1952

Carnegie Natural Gas Company
1015 Frick Building
Pittsburgh, Pennsylvania

Gentlemen:

Please file affidavits for the plugging of the following wells:

<u>Permit No.</u>	<u>Well No.</u>	<u>Farm</u>	<u>District</u>	<u>County</u>
✓ Wet-148-P	1512	N. Kennedy	Church	Wetzel
Wet-316-P	651	W. B. Taylor	Church	Wetzel

Very truly yours,

Administrative Assistant
OIL AND GAS DIVISION

CNH:K
CC: Inspector D. F. Desist

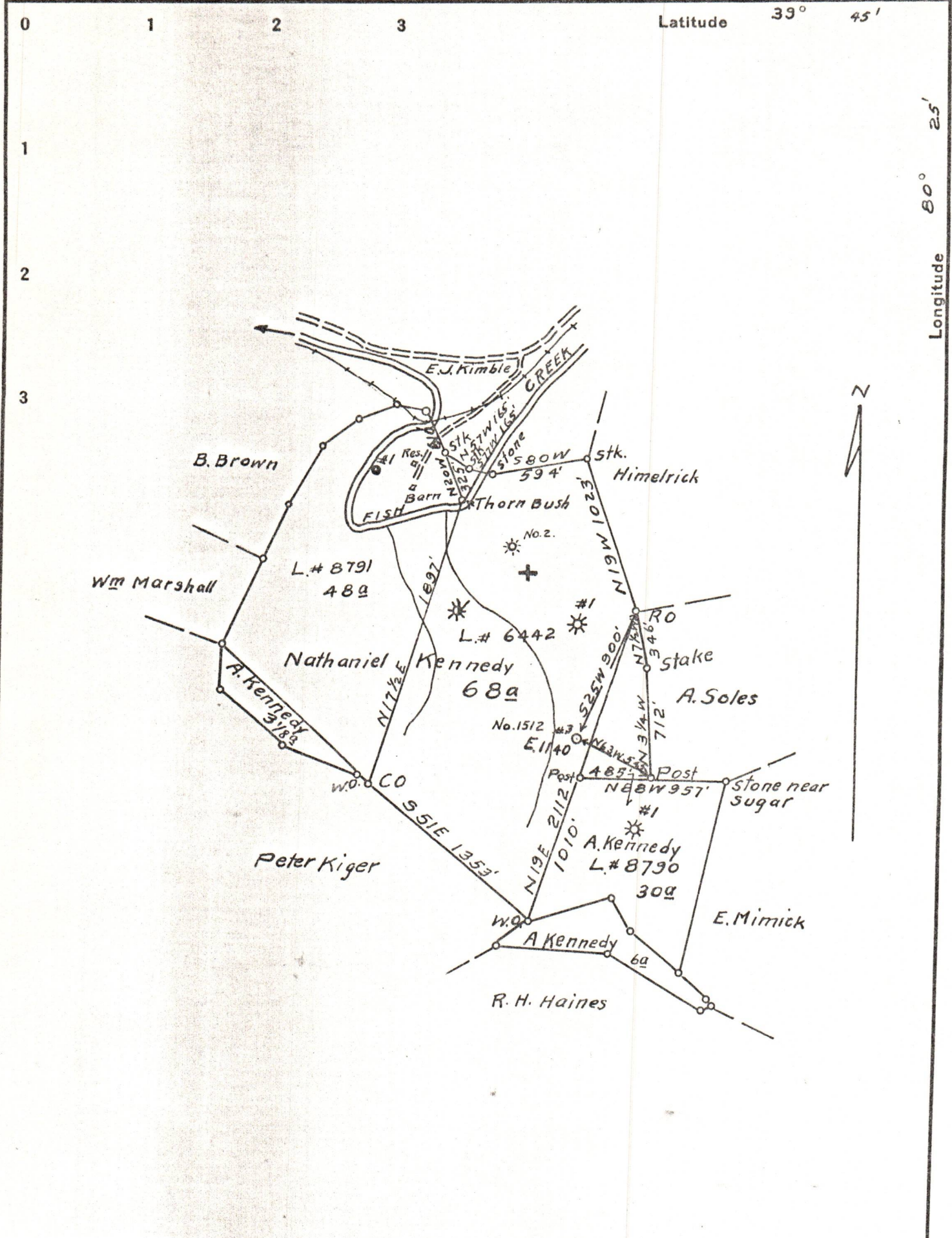

Company Carnegie Natural Gas Co.
 Address Pittsburg, Pa.
 Farm Nathaniel Kennedy
 Tract 2 Acres 68 Lease No. 6442-72
 Well (Farm) No. 3 Serial No. 1512
 Elevation (Spirit Level) 1140
 Quadrangle Mannington
 County Wetzel District Church
 Engineer O. B. Nutter
 Engineer's Registration No. _____
 File No. _____ Drawing No. _____
 Date Sept. 2, 1936 Scale 1" = 800'

STATE OF WEST VIRGINIA
 DEPARTMENT OF MINES
 OIL AND GAS DIVISION
 CHARLESTON

WELL LOCATION MAP
 FILE NO. WET-148

+ Denotes location of well on United States Topographic Maps, scale 1 to 62,500, latitude and longitude lines being represented by border lines as shown.
 - Denotes one inch spaces on border line of original tracing.

09/22/2023

A-9

Carnegie Natural Gas Company

SUBSIDIARY OF UNITED STATES STEEL CORPORATION

General Offices, Frick Building Annex

Pittsburgh, Pa.

S. W. MEALS,
PRESIDENT.

December 28, 1936.

West Virginia Department of Mines;
Oil and Gas Division,
Charleston, West Virginia.

Dear Sirs:

We are enclosing Notice of Proposed Location,
together with tracing, for our well #3-1512 on the N.
Kennedy farm in Church District, Wetzel County, West
Virginia.

We request that you forward us drilling per-
mit for this well.

Yours very truly,

CARNEGIE NATURAL GAS COMPANY

BHA:plk

S. W. Meals
P r e s i d e n t



09/22/2023