

NOTICE OF PROPOSED LOCATION OF OIL AND GAS WELL

(REQUIRED BY SECTION 2, CHAPTER 86, ACTS 1929)

WEST VIRGINIA DEPARTMENT OF MINES

OIL AND GAS SECTION

To THE DEPARTMENT OF MINES,  
Charleston, W. Va.

*J. Littleton Dawson*  
COAL OPERATOR OR COAL OWNER  
*Uniontown Pa*  
ADDRESS

*George A. Eagan*  
NAME OF WELL OPERATOR  
*New Martinsville W. Va*  
COMPLETE ADDRESS

COAL OPERATOR OR COAL OWNER

ADDRESS

OWNER OF MINERAL RIGHTS

ADDRESS

*12/17* 193*6*  
PROPOSED LOCATION  
*Proctor* District  
*Wetzel* County  
Well No. *One* *390 43'*  
*J. E. Huff* Farm *800 49' 38.8 ac.*

GENTLEMEN:

The undersigned well operator is entitled to drill upon the above named farm or tract of land for oil and gas, having fee title thereto, (or as the case may be) under grant or lease dated *Aug. 19 - 35*, made by *J. E. Huff et al.*, to *J. M. B. Smith*, and recorded on the *28* day of *Nov. 1936*, in the office of the County Clerk for said County in

Book *31A*, page *306*

The enclosed plat was prepared by a competent engineer and shows the proposed location of a well to be drilled for oil and gas by the undersigned well operator on the farm and in the Magisterial District and County above named, determined by survey and courses and distances from two permanent points, or land marks.

The undersigned well operator is informed and believes there are no coal operators operating beds of coal beneath said farm or tract of land on which said well is located, or within 500 feet of the boundaries of the same, who have mapped their workings and filed their maps as required by law, excepting the coal operators or coal owners (if any) above named as addressees.

The above named coal operators or coal owners (if any) are notified that any objections they may desire to make to such proposed location, or which they are required to make by Section 3 of said Act, if the drilling of a well at said proposed location will cause a dangerous condition in or about their respective coal mines, must be received by, or filed with the Department of Mines within ten\* days from the receipt of a copy of this notice and accompanying plat by said Department. Said coal operators are further notified that forms for use in making such objections will be furnished to them by the Department of Mines promptly on request and that all such objections must set forth as definitely as is reasonably possible the ground or grounds on which such objections are based and indicate the direction and distance the proposed location should be moved to overcome same.

(The next paragraph is to be completed only in Department's copy.)

Copies of this notice and the enclosed plat were mailed by registered mail, or delivered to the above named coal operators or coal owners at their above shown respective address.....day.... before, or on the same day with the mailing or delivery of this copy to the Department of Mines at Charleston, West Virginia.

Very truly yours,

*George A. Eagan*  
WELL OPERATOR

Address of Well Operator }

*310 Main St*  
STREET

*New Martinsville*  
CITY OR TOWN

*West, Va.*  
STATE

09/22/2023

\*Section 3 . . . . . If no such objections be filed, or be found by the department of mines, within said period of ten days from the receipt of said notice and plat by the department of mines, to said proposed location, the department shall forthwith issue to the well operator a drilling permit reciting the filing of such plat, that no objections have been made by the coal operators to the location, or found thereto by the department, and that the same is approved and the well operator authorized to proceed to drill at said location.

Formation	Color	Hard or Soft	Top	Bottom	Oil, Gas or Water	Depth Found	Remarks
			233				
			200	230			
			188	200			
			120	188			
			240	120			
			510	510			
			548	510			
			548	548			
			850	548			
			180	850			
			123	180			
			120	123			
			122	120			
			92	122			
			32	92			
			0	32			

09/22/2023

Date....., 19.....

APPROVED....., Owner

By.....

(Title)

WEST VIRGINIA DEPARTMENT OF MINES  
OIL AND GAS DIVISION

WELL RECORD

*New Martinsville*

Permit No. *147*

Oil or Gas Well *Gas*  
(Kind)

Company *G. F. Eagan*  
 Address *New Martinsville W. Va.*  
 Farm *J. E. Huff* Acres *36*  
 Location (waters) *Proctor Creek*  
 Well No. *1* Elev. *641'*  
 District *Proctor* County *Putnam*  
 The surface of tract is owned in fee by *J. E. Huff*  
 Address *Proctor W. Va.*  
 Mineral rights are owned by \_\_\_\_\_  
 Address \_\_\_\_\_  
 Drilling commenced \_\_\_\_\_  
 Drilling completed \_\_\_\_\_  
 Date shot \_\_\_\_\_ Depth of shot *514*  
 Open Flow */10ths Water in \_\_\_\_\_ Inch*  
*/10ths Merc. in \_\_\_\_\_ Inch*  
 Volume *40 Thousand* Cu. Ft.  
 Rock Pressure *130* lbs. *24* hrs.  
 Oil \_\_\_\_\_ bbls., 1st 24 hrs.  
 Fresh water *No record of fresh water* feet \_\_\_\_\_ feet  
 Salt water *No salt water* feet \_\_\_\_\_ feet

Casing and Tubing	Used in Drilling	Left in Well	Packers
Size			
16.			Kind of Packer
13.			
10.			Size of
8 1/4.	<i>58 ft.</i>	<i>58 ft.</i>	
6 5/8.			Depth set
5 3/16.	<i>352</i>	<i>352</i>	
3.			Perf. top
2.			Perf. bottom
Liners Used.			Perf. top
			Perf. bottom

CASING CEMENTED \_\_\_\_\_ SIZE \_\_\_\_\_ No. FT. \_\_\_\_\_ Date \_\_\_\_\_  
 COAL WAS ENCOUNTERED AT *150* FEET *36* INCHES  
 \_\_\_\_\_ FEET \_\_\_\_\_ INCHES *240* FEET *24* INCHES  
 \_\_\_\_\_ FEET \_\_\_\_\_ INCHES \_\_\_\_\_ FEET \_\_\_\_\_ INCHES

Formation	Color	Hard or Soft	Top	Bottom	Oil Gas or Water	Depth Found	Remarks
Surface		Soft.	0	35			<i>This well was completed almost a year ago we never got decided whether to keep it or abandon it. is very light. machine still sitting there, never worked it, well shut in standing just as it were when finished well contracted don't have data of either starting or completing Permit is dated Jan 5-37 so likely started at that time finished 10 or 15 days later</i> <i>G. F. Eagan</i>
Lime		Hard	35	65			
Shale		Soft	65	75			
Lime Shells		Medium	75	150			
Coal Mapleton		Soft.	150	153			
Lime	Hard	Hard.	153	180			
Shale		Soft.	180	220			
Lime		Hard	220	246			
Coal Pgh.		Soft	246	248			
Shale		Soft.	248	270			
Sand		Soft.	270	290			
Shale		Soft	290	340			
Shale - Red.		Soft.	340	450			
Shale. dark		Soft.	450	485			
Lime shell.		Hard	485	500			
Sand little sand.			500	530			
Gas			514	518			
Total depth			533				



*By August of Jan 7-38 - well drilled by Don Henthorn of Jamesville Ohio by contract.*

STATE OF WEST VIRGINIA  
DEPARTMENT OF MINES  
OIL AND GAS DIVISION



INSPECTOR'S WELL REPORT

Permit No. 147 Wet.

Oil or Gas Well gas  
(KIND)

Company <u>Geo F. Egan</u>	Casing and Tubing	Used in Drilling	Left in Well	Packers
Address <u>New Martinsville WVa.</u>	Size			
Farm <u>J E Hoff</u>	16			Kind of Packer.....
Well No. <u>1</u>	13			Size of.....
District <u>Proctor</u> County <u>Wetzel</u>	10			
Drilling commenced.....	8 1/4	<u>58'</u>		
Drilling completed <u>2/5/37</u> Total Depth <u>533'</u>	6 1/2	<u>352'</u>		Depth set.....
Date shot..... Depth of shot.....	5 3/16	<u>352'</u>		
Initial Open Flow...../10ths Water in..... Inch	3			Perf. top.....
Open Flow after tubing..... <u>X</u> /10ths Merc. in..... Inch	2			Perf. bottom.....
Volume <u>40M cow run</u> ..... Cu. Ft.	Liners Used.....			Perf. top.....
Rock Pressure <u>not taken yet</u> ..... lbs..... hrs.				Perf. bottom.....
Oil..... bbls., 1st 24 hrs.	CASING CEMENTED..... SIZE..... No. FT..... Date			
Fresh water..... feet..... feet	COAL WAS ENCOUNTERED AT <u>150</u> FEET <u>36</u> INCHES			
Salt water <u>no</u> ..... feet..... feet	<u>246</u> FEET <u>24</u> INCHES..... FEET..... INCHES			
	..... FEET..... INCHES..... FEET..... INCHES			

Drillers' Names Don Henthorn + Brother

Well Abandoned and Plugged....., 19.....

REMARKS: shallow well - cow run

2/11/37  
DATE

D. H. Lowrey  
DISTRICT WELL INSPECTOR

09/22/2023



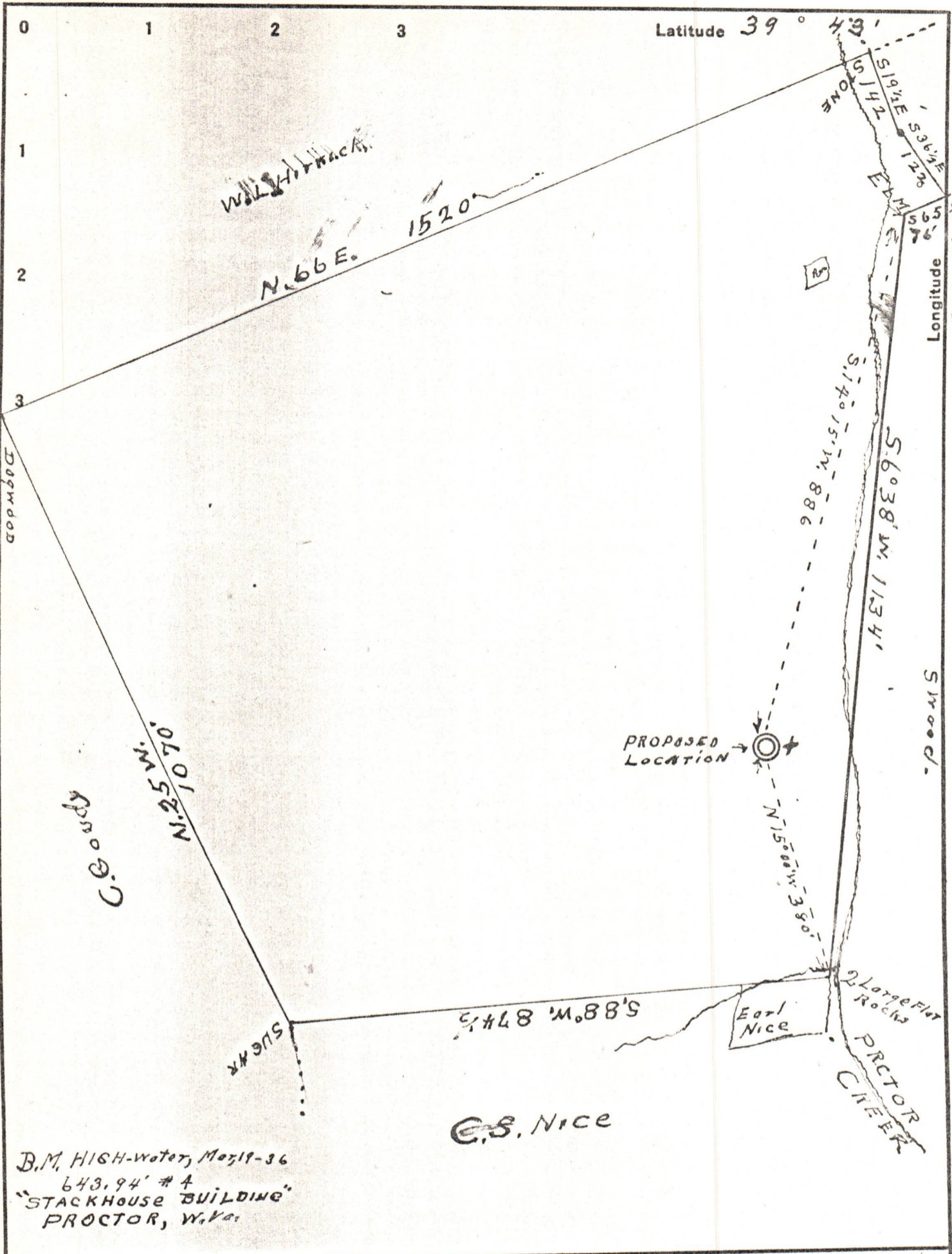

B.M. HIGH-water, Moz 19-36  
 643.94' # 4  
 "STACKHOUSE BUILDING"  
 PROCTOR, W. Va.

Company	<u>George F. Eagan</u>
Address	<u>New Martinsville W. Va</u>
Farm	<u>J. E. Huff.</u>
Tract No.	<u>One Acres 78 1/2</u>
Lease No.	_____
Well (Farm) No.	<u>One</u>
Serial No.	_____
Elevation (Spirit Level)	<u>641'</u>
Quadrangle	<u>New Martinsville</u>
County	<u>WETZEL</u>
District	<u>PROCTOR</u>
Engineer	<u>F. W. Parsons</u>
Engineer's Registration No.	<u>203</u>
File No.	_____
Drawing No.	_____
Date	<u>12/17/36</u>
Scale	<u>200' = 1"</u>

STATE OF WEST VIRGINIA  
 DEPARTMENT OF MINES  
 OIL AND GAS DIVISION  
 CHARLESTON

**WELL LOCATION MAP**  
 FILE NO. WET-121 09/22/2023

+ Denotes location of well on United States Topographic Maps, scale 1 to 62,500, latitude and longitude lines being represented by border lines as shown.

- Denotes one inch spaces on border line of original tracing.