

NOTICE OF PROPOSED LOCATION OF OIL AND GAS WELL
(REQUIRED BY SECTION 2, CHAPTER 86, ACTS 1929)
WEST VIRGINIA DEPARTMENT OF MINES
OIL AND GAS SECTION

TO THE DEPARTMENT OF MINES,
Charleston, W. Va.

Roosevelt Coal & Coke Company
COAL OPERATOR OR COAL OWNER

The Manufacturers Light & Heat Co.,
NAME OF WELL OPERATOR

Wilmerding, Pa.
ADDRESS

800 Union Trust Bldg., Pittsburgh, Pa.
COMPLETE ADDRESS

COAL OPERATOR OR COAL OWNER

December 22nd 1936

PROPOSED LOCATION

ADDRESS

Proctor District

OWNER OF MINERAL RIGHTS

Wetzel County

ADDRESS

Well No. 1 - 3542 39° 45'
80° 40' 116 ac.

T. N. Scheibelhood Farm

GENTLEMEN:

The undersigned well operator is entitled to drill upon the above named farm or tract of land for oil and gas, having fee title thereto, (or as the case may be) under grant or lease dated.....

October 18th, 1934....., made by T. N. Scheibelhood, et al....., to

The Manufacturers Light & Heat Company....., and recorded on the 20th day

of November, 1934....., in the office of the County Clerk for said County in

Book 29 A....., page 401.....

The enclosed plat was prepared by a competent engineer and shows the proposed location of a well to be drilled for oil and gas by the undersigned well operator on the farm and in the Magisterial District and County above named, determined by survey and courses and distances from two permanent points, or land marks.

The undersigned well operator is informed and believes there are no coal operators operating beds of coal beneath said farm or tract of land on which said well is located, or within 500 feet of the boundaries of the same, who have mapped their workings and filed their maps as required by law, excepting the coal operators or coal owners (if any) above named as addressees.

The above named coal operators or coal owners (if any) are notified that any objections they may desire to make to such proposed location, or which they are required to make by Section 3 of said Act, if the drilling of a well at said proposed location will cause a dangerous condition in or about their respective coal mines, must be received by, or filed with the Department of Mines within ten* days from the receipt of a copy of this notice and accompanying plat by said Department. Said coal operators are further notified that forms for use in making such objections will be furnished to them by the Department of Mines promptly on request and that all such objections must set forth as definitely as is reasonably possible the ground or grounds on which such objections are based and indicate the direction and distance the proposed location should be moved to overcome same.

(The next paragraph is to be completed only in Department's copy.)

Copies of this notice and the enclosed plat were mailed by registered mail, or delivered to the above

named coal operators or coal owners at their above shown respective address this day... before, or on the same day with the mailing or delivery of this copy to the Department of Mines at Charleston, West Virginia.

Very truly yours, THE MANUFACTURERS LIGHT & HEAT CO.,

Land Dept.

WELL OPERATOR

800 Union Trust Bldg.,
STREET

Address of Well Operator }

Pittsburgh,
CITY OR TOWN

Pennsylvania
STATE

09/22/2023

*Section 3 If no such objections be filed, or be found by the department of mines, within said period of ten days from the receipt of said notice and plat by the department of mines, to said proposed location, the department shall forthwith issue to the well operator a drilling permit reciting the filing of such plat, that no objections have been made by the coal operators to the location, or found thereto by the department, and that the same is approved and the well operator authorized to proceed to drill at said location.

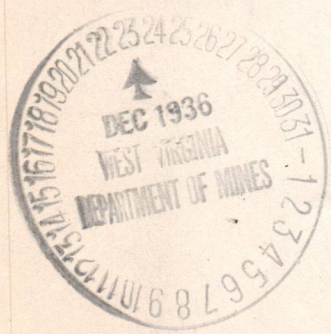



STATE OF WEST VIRGINIA
DEPARTMENT OF MINES
OIL AND GAS DIVISION

NOTICE OF PROPOSED LOCATION OF OIL AND GAS WELL

To THE DEPARTMENT OF MINES,
Charleston, W. Va.

Roosevelt Coal & Coke Company
COAL OPERATOR OR COAL OWNER
643 Liberty Avenue, Keenan Building
Pittsburgh, Pennsylvania

THE MANUFACTURERS LIGHT & HEAT COMPANY
NAME OF WELL OPERATOR
800 UNION TRUST BUILDING
PITTSBURGH, PENNSYLVANIA

COAL OPERATOR OR COAL OWNER
ADDRESS

January 27, 19 53
PROPOSED LOCATION
Proctor District

OWNER OF MINERAL RIGHTS
ADDRESS

Well No. 1-3542 - Storage 39° 45' 80° 40'
Wetzel County
T. N. Scheibelhood Farm

GENTLEMEN:

The undersigned well operator is entitled to drill upon the above named farm or tract of land for oil and gas, having fee title thereto, (or as the case may be) under grant or lease dated October 18, 1934, made by T. N. Schæibelhood, et al, to The Manufacturers Light and Heat Company, and recorded on the 20th day of November, 1934, in the office of the County Clerk for said County in Book 29A, page 401.

The enclosed plat was prepared by a competent engineer and shows the proposed location of a well to be drilled for oil and gas by the undersigned well operator on the farm and in the Magisterial District and County above named, determined by survey and courses and distances from two permanent points, or land marks.

The undersigned well operator is informed and believes there are no coal operators operating beds of coal beneath said farm or tract of land on which said well is located, or within 500 feet of the boundaries of the same, who have mapped their workings and filed their maps as required by law, excepting the coal operators or coal owners (if any) above named as addressees.

The above named coal operators or coal owners (if any) are notified that any objections they may desire to make to such proposed location, or which they are required to make by Section 3 of said Code, if the drilling of a well at said proposed location will cause a dangerous condition in or about their respective coal mines, must be received by, or filed with the Department of Mines within ten* days from the receipt of a copy of this notice and accompanying plat by said Department. Said coal operators are further notified that forms for use in making such objections will be furnished to them by the Department of Mines promptly on request and that all such objections must set forth as definitely as is reasonably possible the ground or grounds on which such objections are based and indicate the direction and distance the proposed location should be moved to overcome same.

(The next paragraph is to be completed only in Department's copy.)

Copies of this notice and the enclosed plat were mailed by registered mail, or delivered to the above named coal operators or coal owners at their above shown respective address _____ day _____ before, or on the same day with the mailing or delivery of this copy to the Department of Mines at Charleston, West Virginia.

Very truly yours,

[Signature]
Land Agent

Address of Well Operator }

THE MANUFACTURERS LIGHT AND HEAT COMPANY
STREET
800 UNION TRUST BUILDING
CITY OR TOWN
PITTSBURGH, PENNSYLVANIA
STATE

09/22/2023

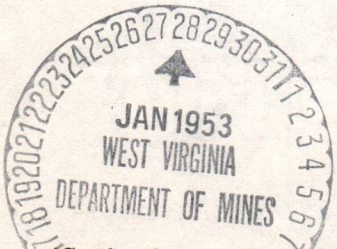

*Section 3 If no such objections be filed or be found by the department of mines, within said period of ten days from the receipt of said notice and plat by the department of mines, to said proposed location, the department shall forthwith issue to the well operator a drilling permit reciting the filing of such plat, that no objections have been made by the coal operators to the location, or found thereto by the department, and that the same is approved and the well operator authorized to proceed to drill at said location.



STATE OF WEST VIRGINIA
DEPARTMENT OF MINES
OIL AND GAS DIVISION

NOTICE OF PROPOSED LOCATION OF OIL AND GAS WELL

To The Department of Mines,
Charleston, W. Va.

THE MANUFACTURERS LIGHT & HEAT COMPANY
800 UNION TRUST BUILDING
PITTSBURGH, PENNSYLVANIA

Roosevelt Coal & Coke Company
643 Liberty Avenue, Keenan Building
Pittsburgh, Pennsylvania

PROPOSED LOCATION
January 27, 1934
Proposed by
District
County
Well No. 1-3542
T. M. Schabelhood
Farm

COAL OPERATOR OR COAL OWNER
ADDRESS
OWNER OF MINERAL RIGHTS
ADDRESS

ENTIREMENT
The undersigned well operator is entitled to drill upon the above named farm or tract of land for oil and gas having for title thereto, (or as the case may be) under grant or lease dated October 18, 1934, made by T. M. Schabelhood, et al. to The Manufacturers Light and Heat Company, and recorded on the 20th day of November, 1934, in the office of the County Clerk for said County in Book 29A, page 1401.

The enclosed plat was prepared by a competent engineer and shows the proposed location of a well to be drilled for oil and gas by the undersigned well operator on the farm and in the Mineral District and County above named, determined by survey and courses and distances from two permanent points or land marks.
The undersigned well operator is informed and believes there are no coal operators operating both at and beneath said farm or tract of land on which said well is located, or within 500 feet of the boundary of the same, who have mapped their workings and filed their maps as required by law, excepting the coal operators or coal owners (if any) above named as addressees.
The above named coal operators or coal owners (if any) are notified that any objections they may desire to make to such proposed location, or which they are required to make by Section 5 of said Code, if the drilling of a well at said proposed location will cause a dangerous condition in or about their respective coal mines, must be received by or filed with the Department of Mines within ten days from the receipt of a copy of this notice and accompanying plat by said Department. Said coal operators are further notified that forms for use in making such objections will be furnished to them by the Department of Mines promptly on request and that all such objections must set forth as definitely as is reasonably possible the ground or grounds on which such objections are based and indicate the direction and distance the proposed location should be moved to overcome same.

(The next paragraph is to be completed only in Department's copy.)
Copies of this notice and the enclosed plat were mailed by registered mail, or delivered to the above named coal operators or coal owners at their above shown respective address _____ day _____ before, or on the same day with the mailing or delivery of this copy to the Department of Mines at Charleston, West Virginia.

Very truly yours,
[Signature]
MINING ENGINEER IN CHARGE

THE MANUFACTURERS LIGHT AND HEAT COMPANY
800 UNION TRUST BUILDING
CITY OF PITTSBURGH, PENNSYLVANIA

Address of Well Operator

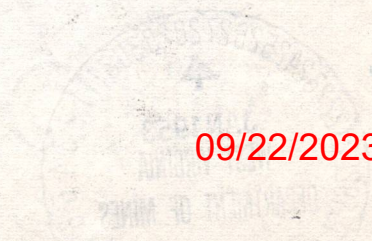

09/22/2023

Section 5. If no such objections be filed or be found by the department of mines, within said period of ten days from the receipt of said notice and plat by the department of mines, at said proposed location, the department shall forthwith cause to be drilled a well at said location, or at such other location as the department may deem proper, and the well operator authorized to proceed to drill at said location.

Permit Number

A-10

August 6, 1940

The Manufacturers Light & Heat Company
800 Union Trust Building
Pittsburgh, Pennsylvania

Gentlemen:

Permit WET-146-D to drill deeper Well No. 3542
on the T. M. Scheibelhood Farm, Proctor District, Wetzel
County, is enclosed.

Very truly yours,

Secretary
OIL AND GAS DIVISION

HE/am
enc-2

09/22/2023

THE TEXAS COMPANY

TEXACO PETROLEUM PRODUCTS



PRODUCING DEPARTMENT
OKLAHOMA-KANSAS DIVISION
H. N. PARDEE, DIVISION MANAGER

Wet-146-D

~~P.O. BOX 2120~~
~~TULSA, OKLAHOMA~~
P.O. Box 14
Wheeling, W.Va.

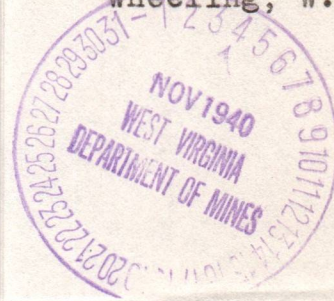

Oil and Gas Division
Department of Mines
State Capitol Bldg.
Charleston, West Va.

Dear Sirs:

Will you please send us the location of the well recently completed by the Manufacturers Light and Heat Company on the T. N. Sheibelhood farm, Proctor District, Wetzel County, West Virginia.

It is our understanding that this well was completed as a gas well making some 5,500,000 cubic feet, from the Gordon Sand. Are your reports in agreement with this figure?

Thanking you in advance for this courtesy, we remain,

Very truly yours,

THE TEXAS COMPANY

by:

Oscar E. Wagner, Jr.
Oscar E. Wagner, Jr.

The Texas Company
P. O. Box No. 14
Wheeling, West Virginia.

09/22/2023

A-12

February 7, 1953

The Manufacturers Light and Heat Company
800 Union Trust Building
Pittsburgh, Pennsylvania

Gentlemen:

Enclosed is permit WET-146-R to redrill Well
No. 1-3542 on the T. N. Scheibelhood Farm, Proctor
District, Wetzel County.

Very truly yours,

Administrative Assistant
OIL AND GAS DIVISION

CNH:K
Encl-2

CC: Inspector D. F. Desist

09/22/2023

B-2

Formation	Color	Hard or Soft	Top	Bottom	Oil, Gas or Water	Depth Found	Remarks
Slate Shells			1692	1840			
Salt Sand			1840	1910			
Slate			1910	2104			
Maxon Sand			2104	2131	Gas @ 2116 and at 2128		Test 30/10
Total Depth			2131		Mercury in 3" opening		
DRILLED DEEPER - SEPTEMBER, 1940							
Maxon Sand			2131	2146			
Sand			2146	2207			
Pencil Cave			2207	2212			
Big Lime			2212	2243			
Big Injun Sand			2243	2490			
Slate			2490	2502			
Squaw Sand			2502	2527			
Slate			2527	2550			
Lime Shells			2550	2575			
Gritty Lime			2575	2590			
Slate			2590	2660			
Lime Shells			2660	2685			
Slate			2685	2720			
Shells			2720	2765			
Slate			2765	2800			
Shells			2800	2850			
Slate			2850	2900			
Shells			2900	2960			
Shells & Slate			2960	3000			
30 foot shells			3000	3020			
Slate			3020	3030			
Lime Shells			3030	3050			
Pink rock			3050	3060			
Slate			3060	3079			
50 foot sand			3079	3107			
Slate			3107	3132			
Gordon Sand			3132	3141	Gas @ 3132 - Test 22/10		Mercury in 3" opening or 1.224.374 cu ft.
TOTAL DEPTH			3141		Rock Pressure 650# in 48 Hrs.		

09/22/2023

Date DECEMBER 14, 1940

APPROVED THE MANUFACTURERS LIGHT & HEAT CO., Owner

By Paul Cooper LAND AGENT.

(Title)



STATE OF WEST VIRGINIA
DEPARTMENT OF MINES
OIL AND GAS DIVISION

WELL RECORD

Permit No.

Oil or Gas Well
(KIND)

Wet 146

Company The Manufacturers Light & Heat Co.
Address 800 Union Trust Bldg., Pittsburgh, Pa.
Farm T. N. Scheibelhood Acres 116
Location (waters)
Well No. 3542 Elev.
District Proctor County Wetzel
The surface of tract is owned in fee by T.N. Scheibelhood
R. D. 1, Proctor Address West Virginia
Mineral rights are owned by The Mfrs. Light & Heat Co.
800 Union Trust Bldg. Address Pittsburgh, Pa.
Drilling commenced March 11, 1937
Drilling completed April 5, 1937
Date Shot From To
With
Open Flow /10ths Water in. Inch
/10ths Merc. in. Inch
Volume Cu. Ft.
Rock Pressure lbs. hrs.
Oil bbls., 1st 24 hrs.
Fresh water feet feet
Salt water feet feet

Casing and Tubing	Used in Drilling	Left in Well	Packers
Size			
16			Kind of Packer
13			
10	469'-5"	469'-5"	Size of
8 1/4	1488'-9"	1488'-9"	6-5/8" x 4
6 3/8	2126'-10"	2126'-8"	Depth set
5 3/16			2114
3			Perf. top
2			Perf. bottom
Liners Used			Perf. top
			Perf. bottom

CASING CEMENTED..... SIZE..... No. Ft..... Date

COAL WAS ENCOUNTERED AT 670 FEET 60 INCHES
1007 FEET 48 INCHES 1112 FEET 36 INCHES
..... FEET..... INCHES..... FEET..... INCHES

Formation	Color	Hard or Soft	Top	Bottom	Oil, Gas or Water	Depth Found	Remarks
Clay			0	13			
Slate			13	50			
Red Rock			50	75			
Lime			75	85			
Slate			85	100			
Slate			100	190			
Red Rock			190	225			
Lime			225	275			
Slate			275	300			
Sand			300	350			
Red Rock			350	375			
Slate			375	475			
Sand			475	525			
Slate			525	575			
Lime			575	625			
Slate			625	670			
Coal			670	675			
Lime			675	725			
Slate			725	780			
Sand			780	810			
Slate			810	885			
Lime			885	940			
Slate			940	950			
Lime			950	995			
Slate			995	1007			
Mapletown Coal			1007	1011			
Lime			1011	1112			
Pittsburgh Coal			1112	1115			
Lime			1115	1155			
Slate			1155	1215			
Sand			1215	1285			
Red Rock			1285	1350			
Lime			1350	1370			
Slate			1370	1460			
Little Dunkard			1460	1550			
Shale			1550	1565			
Big Dunkard Sand			1565	1600			
Slate			1600	1650			
Gas Sand			1650	1692			



1/2 bailer of water 09/22/2023

B-3

STATE OF WEST VIRGINIA
DEPARTMENT OF MINES
OIL AND GAS DIVISION

WELL RECORD

Permit No. WET-146-D

Oil or Gas Well Gas
(KIND)

Company The Manufacturers Light & Heat Co.
Address 800 Union Trust Bldg., Pittsburgh, Pa.
Farm T. M. Scheibelhood Acres 116
Location (waters).....
Well No. 1 - 3542 Elev. 1290' 6"
District Proctor County Wetzel
The surface of tract is owned in fee by T. N. Scheibelhood
R. D. 1 Address Proctor, WVa.
Mineral rights are owned by The Mfrs. Light & Heat Co.,
800 Union Trust Bldg. Address Pittsburgh, Pa.
Drilling commenced 9/9/10
Drilling completed 10/14/10
Date shot..... Depth of shot.....
Open Flow 22 /10ths Water in..... Inch
3" /10ths Merc. in..... Inch
Volume..... Cu. Ft.
Rock Pressure 650 lbs. 48 hrs.
Oil..... bbls., 1st 24 hrs.
Fresh water..... feet..... feet
Salt water..... feet..... feet

Casing and Tubing	Used in Drilling	Left in Well	Packers
Size			
16			Kind of Packer.....
13			
10			Size of <u>8 1/4" x 6 5/8"</u>
8 1/4	<u>4' 2"</u>		<u>6 5/8" x 4"</u>
6 5/8	<u>359' 3"</u>	<u>2234' 11"</u>	Depth set.....
5 3/16			<u>2127 - 2106 - 3111</u>
3 4"	<u>1066'</u>	<u>3167' 6"</u>	Perf. top.....
2 3/4	<u>14' 5"</u>		Perf. bottom.....
Liners Used.....			Perf. top.....
			Perf. bottom.....

CASING CEMENTED..... SIZE..... No. Ft..... Date.....
COAL WAS ENCOUNTERED AT..... FEET..... INCHES
..... FEET..... INCHES..... FEET..... INCHES
..... FEET..... INCHES..... FEET..... INCHES

Formation	Color	Hard or Soft	Top	Bottom	Oil, Gas or Water	Depth Found	Remarks
DRILLING DEEPER							
Maxon Sand			2131	2146			
Sand			2146	2207			
Pencil Cave			2207	2212			
Big Lime			2212	2243			
Big Injun Sand			2243	2490			
Slate			2490	2502			
Squaw Sand			2502	2527			
Slate			2527	2550			
Lime Shells			2550	2575			
Gritty Lime			2575	2590			
Slate			2590	2660			
Lime Shells			2660	2685			
Slate			2685	2720			
Shells			2720	2765			
Slate			2765	2800			
Shells			2800	2850			
Slate			2850	2900			
Shells			2900	2960			
Shells & Slate			2960	3000			
30-Foot Shells			3000	3020			
Slate			3020	3030			
Lime Shells			3030	3050			
Pink Rock			3050	3060			
Slate			3060	3079			
50-Foot Sand			3079	3107			
Slate			3107	3132			
Gordon Sand			3132	3141			
Total depth				3141	Gas 3132		



09/22/2023

B-4



STATE OF WEST VIRGINIA
DEPARTMENT OF MINES
OIL AND GAS DIVISION

LITTLETON QUADRANGLE

WELL RECORD

Permit No. WET-146 REDRILL

Oil or Gas Well Storage
(KIND)

Company The Manufacturers Light & Heat Company
Address Pittsburgh, Pennsylvania
Farm T. N. Scheibelhood Acres 116
Location (waters) _____
Well No. 1, Serial 3542 Elev. 1290.6'
District Proctor County Wetzel
The surface of tract is owned in fee by T. N. Scheibelhood
Proctor, W. Va. Address _____
Mineral rights are owned by The M. F. Lgt. & Heat Co.
Address Pittsburgh, Pa.
Drilling commenced September 5, 1952
Drilling completed October 20, 1952
Date Shot _____ From _____ To _____
With _____
Open Flow _____ /10ths Water in _____ Inch
_____ /10ths Merc. in _____ Inch
Volume _____ Cu. Ft.
Rock Pressure _____ lbs. _____ hrs.
Oil _____ bbls., 1st 24 hrs.
Fresh water _____ feet _____ feet
Salt water _____ feet _____ feet

Casing and Tubing	Used in Drilling	Left in Well	Packers
Size			Kind of Packer
16			
13			
10	460'4"	460'4"	Size of
8 1/4	1488'7"	1488'7"	
6 3/8			Depth set
5 3/16	2129'1"	2129'1"	
3			Perf. top
2			Perf. bottom
Liners Used			Perf. top
			Perf. bottom

CASING CEMENTED _____ SIZE _____ No. Ft. _____ Date _____

COAL WAS ENCOUNTERED AT _____ FEET _____ INCHES
_____ FEET _____ INCHES _____ FEET _____ INCHES
_____ FEET _____ INCHES _____ FEET _____ INCHES

Formation	Color	Hard or Soft	Top	Bottom	Oil, Gas or Water	Depth Found	Remarks
Total Depth - cleaned out				2222			
Filled back with stone			2135	2222			
Set 8W lead plug			2132	2135	Used 48 bags of cement to cement		
Total Depth				2132	10" casing		
Maxon Sand			2105	2140	8-5/8" casing cemented with 258 bags cement		
Gas Pay			2110	2130	5-5/16" casing cemented with 398 bags cement		
					Used 7 -5/1/2" casing cetralizers		
					Hole surveyed by Schlumberger Well Surveying Corp. Houston, Texas		
					Well acidized with 25 gal. of Dowell XG.		
					Made some water in sand but no gas		

Well No. 3542 - abandoned 3/21/50
Reconditioned and transferred to storage 10/20/52 - Victory Storage Field



09/22/2023

STATE OF WEST VIRGINIA
DEPARTMENT OF MINES
OIL AND GAS DIVISION

INSPECTOR'S WELL REPORT

Permit No. _____

Oil or Gas Well _____
(KIND)

	CASING AND TUBING	USED IN DRILLING	LEFT IN WELL	PACKERS
Company _____	Size			
Address _____	16			Kind of Packer _____
Farm _____	13			
Well No. _____	10			Size of _____
District _____ County _____	8 1/4			
Drilling commenced _____	6 5/8			Depth set _____
Drilling completed _____ Total depth _____	5 3/16			
Date shot _____ Depth of shot _____	3			Perf. top _____
Initial open flow _____ /10ths Water in _____ Inch	2			Perf. bottom _____
Open flow after tubing _____ /10ths Merc. in _____ Inch	Liners Used			Perf. top _____
Volume _____ Cu. Ft.				Perf. bottom _____
Rock pressure _____ lbs. _____ hrs.	CASING CEMENTED _____ SIZE _____ No. FT. _____ Date _____			
Oil _____ bbls., 1st 24 hrs.	COAL WAS ENCOUNTERED AT _____ FEET _____ INCHES			
Fresh water _____ feet _____ feet	_____ FEET _____ INCHES _____ FEET _____ INCHES			
Salt water _____ feet _____ feet	_____ FEET _____ INCHES _____ FEET _____ INCHES			

Drillers' Names _____

Remarks: _____

DATE _____

DISTRICT WELL INSPECTOR

09/22/2023

STATE OF WEST VIRGINIA
DEPARTMENT OF MINES
OIL AND GAS DIVISION

INSPECTOR'S WELL REPORT

Permit No. _____

Oil or Gas Well _____
(KIND)

	CASING AND TUBING	USED IN DRILLING	LEFT IN WELL	PACKERS
Company _____	Size			
Address _____	16			Kind of Packer _____
Farm _____	13			
Well No. _____	10			Size of _____
District _____ County _____	8 1/4			
Drilling commenced _____	6 5/8			Depth set _____
Drilling completed _____ Total depth _____	5 3/16			
Date shot _____ Depth of shot _____	3			Perf. top _____
Initial open flow _____ /10ths Water in _____ Inch	2			Perf. bottom _____
Open flow after tubing _____ /10ths Merc. in _____ Inch	Liners Used			Perf. top _____
Volume _____ Cu. Ft.				Perf. bottom _____
Rock pressure _____ lbs. _____ hrs.	CASING CEMENTED _____	SIZE _____	No. FT. _____	Date _____
Oil _____ bbls., 1st 24 hrs.	COAL WAS ENCOUNTERED AT _____ FEET _____ INCHES			
Fresh water _____ feet _____ feet	_____ FEET _____ INCHES	_____ FEET _____ INCHES	_____ FEET _____ INCHES	_____ FEET _____ INCHES
Salt water _____ feet _____ feet	_____ FEET _____ INCHES	_____ FEET _____ INCHES	_____ FEET _____ INCHES	_____ FEET _____ INCHES

Drillers' Names _____

Remarks: _____

DATE

DISTRICT WELL INSPECTOR

09/22/2023

B-9

PROPOSED MANNER OF PLUGGING AND FILLING WELL

(REQUIRED BY RULES AND REGULATIONS)

WEST VIRGINIA DEPARTMENT OF MINES

OIL AND GAS DIVISION

WORK ORDER

Well to be plugged and filled as follows:

Total depth	3141		
Red mud	3141	3092	
Wood plug	3092	3089	
Cement	3089	3079	
Red mud	3079	2256	
Wood plug	2256	2253	
Cement	2253	2243	
Red mud	2243	2234	Lift 6 5/8" casing
Red mud	2234	2107	
Wood plug	2107	2104	
Cement	2104	2094	
Red mud	2094	1488	Lift 8 1/4" Casing
Red mud	1488	1145	SET SUITABLE PLUG BEFORE LIFTING 8-1/4" CASING
Cement	1145	1092	
Red mud	1092	1041	
Cement	1041	987	
Red mud	987	705	
Cement	705	650	
Red mud	650	469	Lift 10" Casing
Red mud	469	to surface	

Erect monument as prescribed in Rule, 1931 regulations.

To the Department of Mines
Coal Owner or Operator,
Lease or Property Owner.

Gentlemen:

This "work order" is submitted for your approval and concurrence and unless notified of your disapproval or non-concurrence, the undersigned will proceed with the plugging and filling of said well in the above described manner on the date stated in the notice of intention to plug and abandon the said well on opposite side of this sheet.

Very truly yours,

Paul Cooper
LAND AGENT.

No objections have been filed by the coal owner or coal operator, or any available adjacent lease or property owners or interposed by the Department of Mines to the manner herein described for the plugging and filling of the well above mentioned. Therefore, the same is hereby approved this

27th day of December, 1949, 194.

DEPARTMENT OF MINES
Oil and Gas Division

09/22/2023

By: *C Hall*

NOTE: This "work order" shall be filed in triplicate, one copy for the files of the Department of Mines; one to be approved or corrected and returned to the well operator as his authority for plugging said well; and one for the well inspector.



STATE OF WEST VIRGINIA
DEPARTMENT OF MINES
OIL AND GAS DIVISION

NOTICE OF INTENTION TO PLUG AND ABANDON WELL

(REQUIRED BY SECTION 9, ARTICLE 4, CHAPTER 22 OF THE CODE)

To THE DEPARTMENT OF MINES,
Charleston, W. Va.

ROOSEVELT COAL & COKE COMPANY
COAL OPERATOR OR COAL OWNER
ROOM 1111 - WESTINGHOUSE BLDG.
PITTSBURGH, PA.

ADDRESS

COAL OPERATOR OR COAL OWNER

ADDRESS

LEASE OR PROPERTY OWNER

ADDRESS

The Manufacturers Light & Heat Company

NAME OF WELL OPERATOR
800 Union Trust Building,
Pittsburgh 30, Pennsylvania.

COMPLETE ADDRESS

November 18, 1949 194

WELL TO BE ABANDONED

Proctor District

Wetzel County

Well No. 3542 ^{39° 45'} _{80° 40'}

T.N. Scheibelhood Farm

NOTIFY INSPECTOR OLIVER W. LINEBERG - MORGANTOWN - TELEPHONE 3967
Gentlemen:— 24 HOURS IN ADVANCE OF PLUGGING DATE

The undersigned well operator is about to abandon the above described well and will commence

the work of plugging and abandoning said well on the 30th. day of December, 1949,
(which date shall not be less than five days after the day on which this notice so mailed is received,
or in due course should be received by the Department of Mines.)

This notice is given you in order that your respective representatives may be present at the
plugging and filling of said well. You are further notified that whether you are represented or not
represented the undersigned will proceed on that date, or shortly thereafter, to plug and fill said
well in the manner required by Section 10, Article 4, Chapter 22 of the Code and given in detail on the
reverse side of this notice, in "Work Order."

This notice is being mailed by registered mail to each of you at the above addresses on the
above date.

Very truly yours,

Paul Cooper LAND AGENT.
Well Operator.

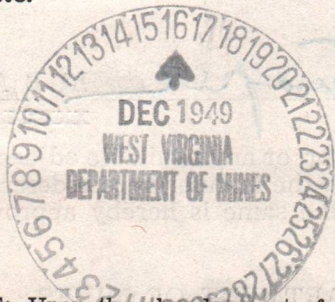

09/22/2023

NOTE: Upon the abandonment of all wells drilled prior to June 1, 1929, a plat prepared by a competent
engineer, showing the district and county in which the tract of land is located, the name and acreage of same,
the names of the owners and adjacent tracts, and the location of the about to be abandoned well, determined
by survey, and the courses and distances of such well from two permanent points or landmarks on said tract, shall
be submitted with this notice.

(Over)

Date DEC 16, 1936 Scale 1" = 40 RODS
 File No. Drawing No. Y-7-554
 Engineers Registration No.
 Engineer *Donald R. Ball*
 County WETZEL District PROCTOR
 Quadrangle LITTLETON N.W.
 Elevation (Spirit Level) 1290.6'
 Well (Farm) No. 1 Serial No. 3542
 Tract Acres 116 Lease No. 17154
 Farm T. N. SCHEIBELHOOD ET AL
 Address 800 UNION TRUST BUILDING
 PITTSBURGH PA
 Company THE MANUFACTURERS LIGHT & HEAT CO.

+ Denotes location of well on United States Topographic Maps, scale 1 to 62,500, latitude and longitude lines being represented by border lines as shown.
 - Denotes one inch spaces on border line of original tracing.

WELL LOCATION MAP
 FILE NO. WET-146

STATE OF WEST VIRGINIA
 DEPARTMENT OF MINES
 OIL AND GAS DIVISION
 CHARLESTON

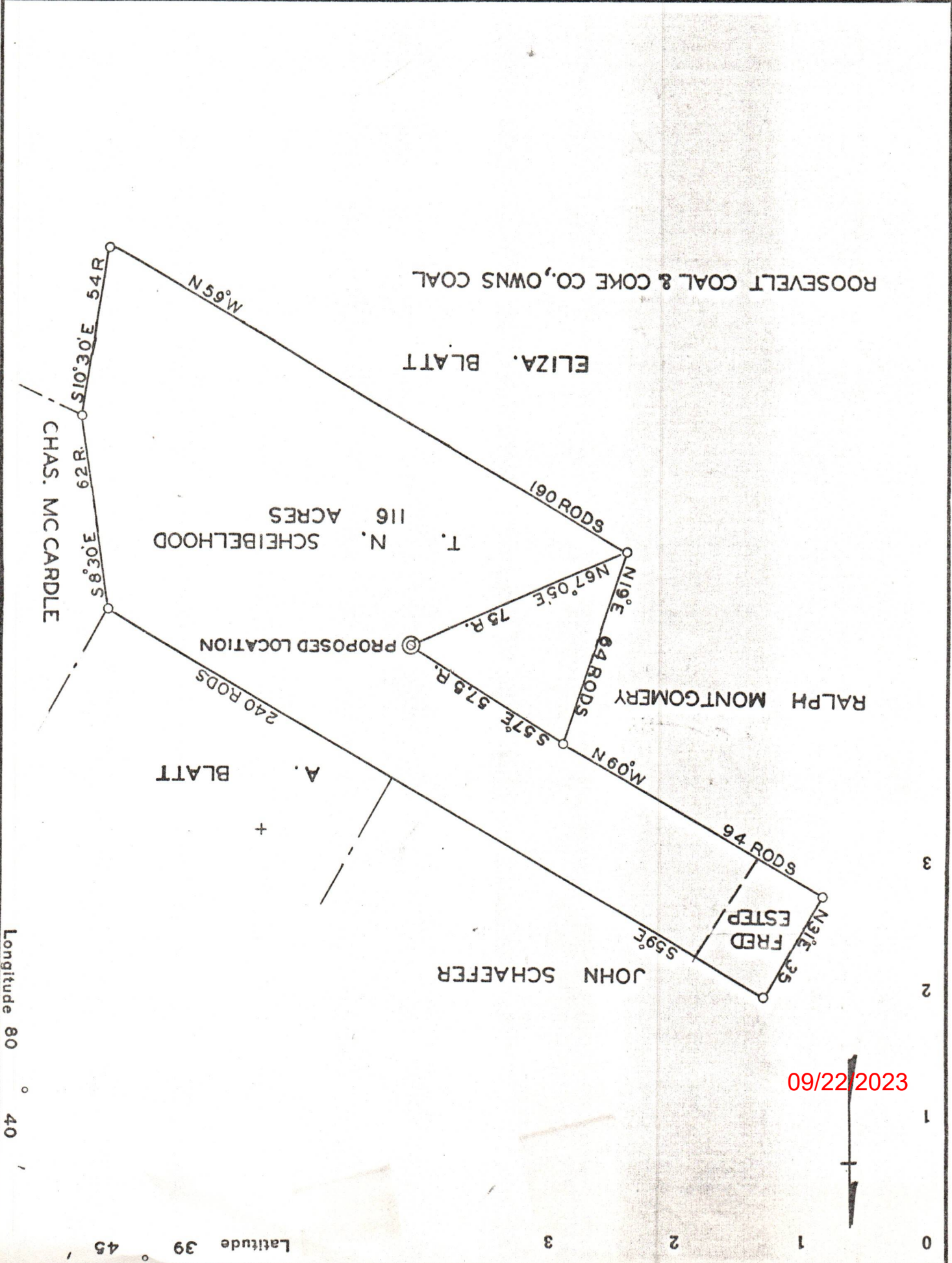

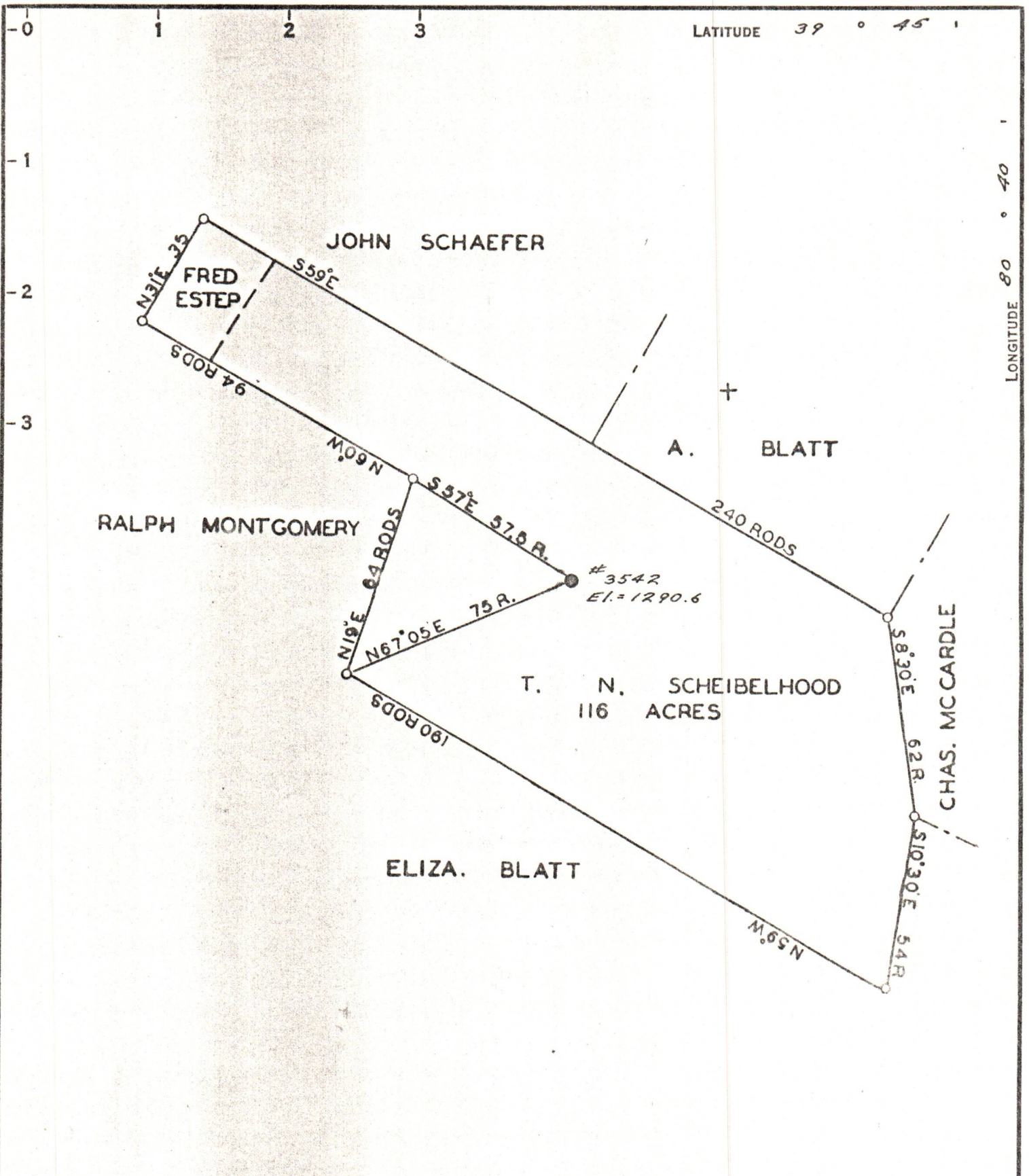

COAL OWNED BY Roosevelt Coal & Coke Co.
Storage
 NEW LOCATION.....
 DRILL DEEPER.....
 ABANDONMENT.....

COMPANY The Manufacturers Light & Heat
 ADDRESS 800 Union Trust Bldg. Pgh. Pa.
 FARM T. N. Scheibelhood et. al.
 TRACT _____ ACRES 116 LEASE No. 17154
 WELL (FARM) No. 1 SERIAL No. 3542
 ELEVATION (SPIRIT LEVEL) 1290.6
 QUADRANGLE Littleton N.W.
 COUNTY Wetzel DISTRICT Proctor
 ENGINEER Donald K. Bell J.M.
 ENGINEER'S REGISTRATION No. _____
 FILE No. _____ DRAWING No. Y-13-799
 DATE Dec. 3, 1952 SCALE 1" = 40 rods

STATE OF WEST VIRGINIA
 DEPARTMENT OF MINES
 OIL AND GAS DIVISION
 CHARLESTON

WELL LOCATION MAP

FILE No. Wet-146-REDRILL

+ DENOTES LOCATION OF WELL ON UNITED STATES TOPOGRAPHIC MAPS, SCALE 1 TO 62,500. LATITUDE AND LONGITUDE LINES BEING REPRESENTED BY BORDER LINES AS SHOWN.

- DENOTES ONE INCH SPACES ON BORDER LINE OF ORIGINAL TRACING.

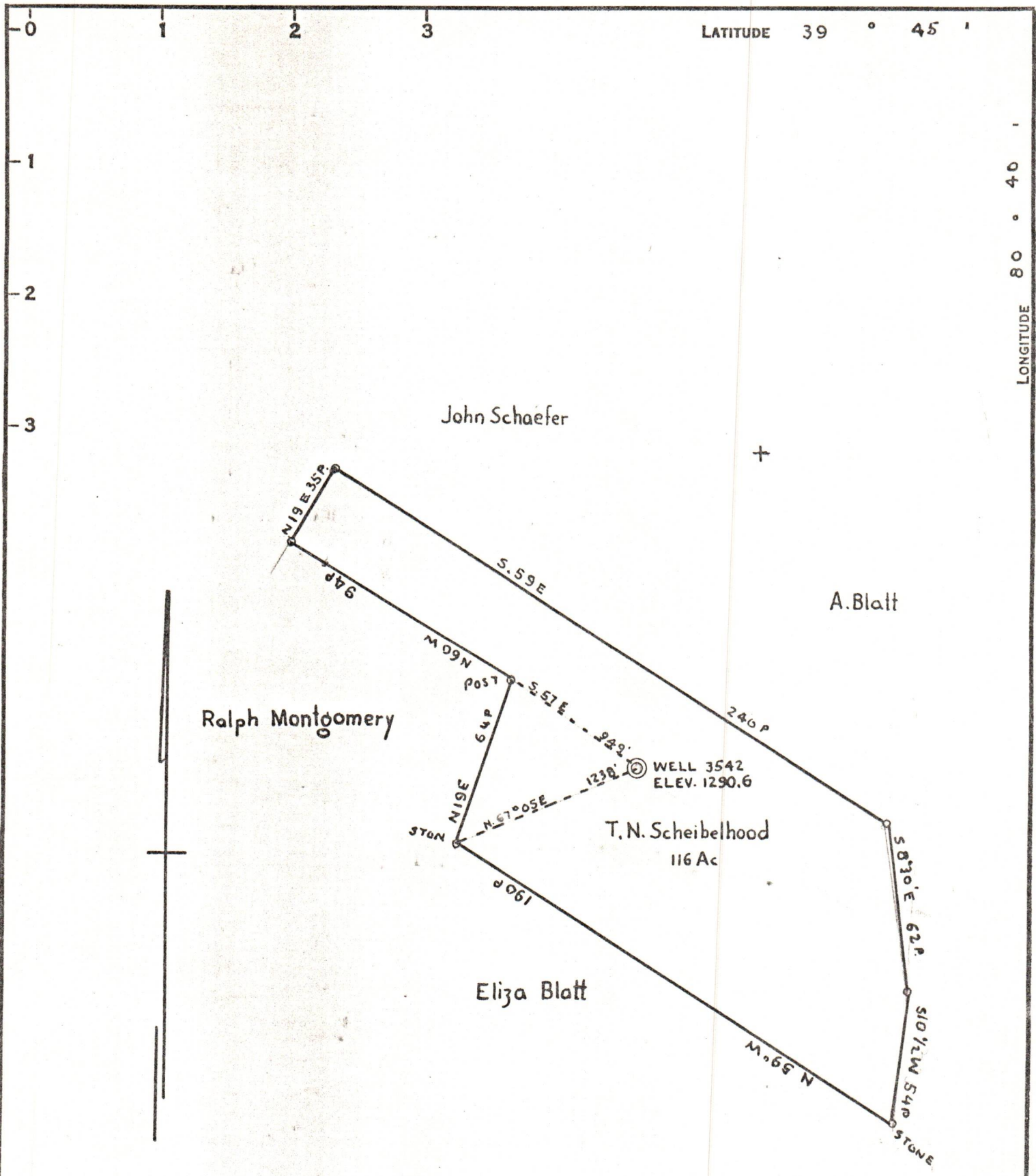

COAL OWNED BY Roosevelt Coal & Coke

NEW LOCATION...

DRILL DEEPER...

ABANDONMENT...

COMPANY THE MANUFACTURERS LIGHT AND HEAT CO

ADDRESS 800 UNION TRUST BLDG. PITTSBURGH (32) PA

FARM T.N. SCHEIBELHOOD

TRACT _____ ACRES 116 LEASE No. 17154

WELL (FARM) No. 1 SERIAL No. 3542

ELEVATION (SPIRIT LEVEL) 1290.6

QUADRANGLE LITTLETON

COUNTY WETZEL DISTRICT PROCTOR

ENGINEER Ronald H Bell

ENGINEER'S REGISTRATION No. _____

FILE No. _____ DRAWING No. Y-13-337

DATE DEC-12-47 SCALE 1"=800'

STATE OF WEST VIRGINIA
 DEPARTMENT OF MINES
 OIL AND GAS DIVISION
 CHARLESTON

WELL LOCATION MAP 09/22/2023

FILE No. Wet-146-P

+ DENOTES LOCATION OF WELL ON UNITED STATES TOPOGRAPHIC MAPS, SCALE 1 TO 62,500. LATITUDE AND LONGITUDE LINES BEING REPRESENTED BY BORDER LINES AS SHOWN.

- DENOTES ONE INCH SPACES ON BORDER LINE OF ORIGINAL TRACING.