

NOTICE OF PROPOSED LOCATION OF OIL AND GAS WELL

(REQUIRED BY SECTION 2, CHAPTER 86, ACTS 1929)

WEST VIRGINIA DEPARTMENT OF MINES

OIL AND GAS SECTION

To THE DEPARTMENT OF MINES, Charleston, W. Va.

T. L. Rogerson

COAL OPERATOR OR COAL OWNER

Moundsville, W. Va.

ADDRESS

COAL OPERATOR OR COAL OWNER

ADDRESS

OWNER OF MINERAL RIGHTS

ADDRESS

UNION GASOLINE & OIL CORPORATION

NAME OF WELL OPERATOR

209 Riley Law Building, Wheeling, WVa.

COMPLETE ADDRESS

October 31st, 1936

PROPOSED LOCATION

Church District

Wetzel County

Well No. 1 - 787

George Sole Farm

GENTLEMEN:

The undersigned well operator is entitled to drill upon the above named farm or tract of land for oil and gas, having fee title thereto, (or as the case may be) under grant or lease dated.....

August 21st, 1936

made by G. W. Sole, widower, to

Union Gasoline & Oil Corporation

and recorded on the 1st day

of October, 1936, in the office of the County Clerk for said County in

Book 31-A, page 272

The enclosed plat was prepared by a competent engineer and shows the proposed location of a well to be drilled for oil and gas by the undersigned well operator on the farm and in the Magisterial District and County above named, determined by survey and courses and distances from two permanent points, or land marks.

The undersigned well operator is informed and believes there are no coal operators operating beds of coal beneath said farm or tract of land on which said well is located, or within 500 feet of the boundaries of the same, who have mapped their workings and filed their maps as required by law, excepting the coal operators or coal owners (if any) above named as addressees.

The above named coal operators or coal owners (if any) are notified that any objections they may desire to make to such proposed location, or which they are required to make by Section 3 of said Act, if the drilling of a well at said proposed location will cause a dangerous condition in or about their respective coal mines, must be received by, or filed with the Department of Mines within ten* days from the receipt of a copy of this notice and accompanying plat by said Department. Said coal operators are further notified that forms for use in making such objections will be furnished to them by the Department of Mines promptly on request and that all such objections must set forth as definitely as is reasonably possible the ground or grounds on which such objections are based and indicate the direction and distance the proposed location should be moved to overcome same.

(The next paragraph is to be completed only in Department's copy.)

Copies of this notice and the enclosed plat were mailed by registered mail, or delivered to the above

named coal operators or coal owners at their above shown respective address this..... day.... before, or on the same day with the mailing or delivery of this copy to the Department of Mines at Charleston, West Virginia.

Very truly yours, UNION GASOLINE & OIL CORPORATION,

J. Halladay Supt. WELL OPERATOR

209 Riley Law Building, STREET

Wheeling, West Virginia. CITY OR TOWN

West Virginia STATE

09/22/2023



Address of Well Operator }

*Section 3 If no such objections be filed, or be found by the department of mines, within said period of ten days from the receipt of said notice and plat by the department of mines, to said proposed location, the department shall forthwith issue to the well operator a drilling permit reciting the filing of such plat, that no objections have been made by the coal operators to the location, or found thereto by the department, and that the same is approved and the well operator authorized to proceed to drill at said location.

A-9

UNION GASOLINE AND OIL CORPORATION

209 RILEY LAW BUILDING
WHEELING, WEST VIRGINIA

November, 3, 1936.

Bureau of Mines,
Oil and Gas Section,
Charleston, West Virginia,

Dear Sirs;

Attached please find Notice of Proposed Location of Oil and Gas Well, in duplicate, on the George Soles farm in Church District, Wetzel County, West Virginia. We have also attached a tracing showing the location of the well on the farm.

We have this day also notified T.L. Regerson of Moundsville, West Virginia, owner of the coal under this tract, of our desire to drill on this farm.

Yours truly,

UNION GASOLINE & OIL CORPORATION,

J. Hallac
Superintendent.

W/T.



09/22/2023

UNION GASOLINE AND OIL CORPORATION

200 RICEY LAW BUILDING
WHEELING, WEST VIRGINIA

November 2, 1933

James H. Ricey,
Oil and Gas Section,
Charleston, West Virginia

Dear Sir:

Attached please find Notice of Proposed
Location of Oil and Gas Well, in duplicate, on the
George Ricey farm in Putnam County, West Virginia.
We have also attached a tracing showing
the location of the well on the farm.
We have this day notified T. J. Harrison
of Monticello, West Virginia, owner of the coal under
this tract, of our desire to drill on this farm.

Yours truly,

UNION GASOLINE AND OIL CORPORATION

[Handwritten Signature]
Superintendent



A-10

November 4, 1936

Mr. T. L. Regerson
Moundsville, W. Va.

Dear Sir:

A notice of a proposed location of oil or gas Well No. 1-787 on the George Sole Farm, Church District, Wetzel County, has been received from the Union Gasoline and Oil Corporation, Wheeling, West Virginia. A copy of the notice and location plat should have been mailed you by the well operator.

If you have any objections to the proposed location, please file same not later than November 12, 1936.

Very truly yours,

OIL AND GAS DIVISION.

MG:g

09/22/2023

A-11

November 13, 1936

Union Gasoline & Oil Corporation
209 Riley Law Building
Wheeling, West Virginia

Gentlemen:

Permit Wet-138 to drill Well No. 1-787
on the George Sole Farm, Church District, Wetzel
County, is enclosed.

Very truly yours,

OIL AND GAS DIVISION.

MG:g
encl

copy to Inspector Courtney.
lat 39d-40'
long 80d-25'

09/22/2023

A-12

UNION GASOLINE AND OIL CORPORATION

209 RILEY LAW BUILDING
WHEELING, WEST VIRGINIA

January 9, 1937

Department of Mines
Oil and Gas Section,
Charleston, West Va.

Dear Sirs:

Attached please find "Preliminary Data Sheet No. 1", "Completion Data Sheet No. 2" and "Notice of Intention to Plug and Abandon Well" (all in duplicate), for our well No. 787, On the George W. Sole farm, Church District, Wetzel County, West Virginia.

Yours truly,

UNION GASOLINE & OIL CORPORATION

Superintendent

PCT:EA
Enc. 3

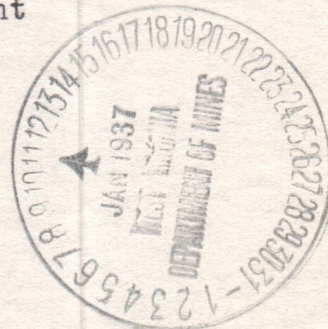

09/22/2023

B-1

N

138

well abandoned
2/3/37

WEST VIRGINIA DEPARTMENT OF MINES

OIL AND GAS DIVISION

PRELIMINARY DATA SHEET NO. 1

File No. _____

Well No. 1 - 787

UNION GASOLINE & OIL CORPORATION

Company of 209 Riley Law Building

Wheeling, W. Va.,

on the

George W. Sole

Farm

containing 9 1/4 acres. Location

Church

District, in

Wetzel

County, West Virginia

The surface of the above tract is owned in fee by G. W. Sole

of R D 1, Box 49, Glover Gap, W. Va.

address, and the mineral rights are owned by

Union Gasoline & Oil Corporation

of

Wheeling, W. Va.

The oil and gas privileges are held under lease by the above named company, and this well is drilled under permit No. Wet-138 issued by the West Virginia Department of Mines, Oil and Gas Division

November 13th,

1936

Elevation of surface at top of well,

1181.87 feet

Spirit
Barometric.

The number of feet of the different sized casings used in the well.

_____ feet	_____ size.	Wood conductor.
<u>316.7</u> feet	<u>10"</u> size, csg.	<u>1396.10</u> feet <u>8"</u> sized csg.
<u>2136</u> feet	<u>6 5/8"</u> size, csg.	_____ feet _____ sized csg.
_____ feet	_____ size, csg.	_____ feet _____ sized csg.

_____ packer of _____ size, set at _____

_____ packer of _____ size, set at _____

_____, in casing perforated at _____ feet to _____ feet.

_____, in casing perforated at _____ feet to _____ feet.

Coal was encountered at 552 feet, thickness 72 inches, and at 780

feet; thickness 60 inches; and at 895 feet; thickness 60 inches.

Liners were used as follows: (Give details) _____

January 8th, 1937

Date.

Approved UNION GASOLINE & OIL CORPORATION, Owner. 09/22/2023

By

J. Stoll

(TITLE)

Supt.



WEST VIRGINIA DEPARTMENT OF MINES

OIL AND GAS DIVISION

PRELIMINARY DATA SHEET NO. 1

2-1-1937

UNION GASOLINE & OIL CORPORATION

209 Riley Law Building

George W. Cole

Wheeling, W. Va.

2 1/2

Wheeling

Wheeling

G. W. Cole

R. D. 1, Box 19, Glover Gap, W. Va.

Wheeling, W. Va.

Union Gasoline & Oil Corporation

W-130

November 1936

1151.07 feet

8"

1306.18

10"

316.7

6 3/4"

318.6

130

12

222

60

525

January 2nd, 1937

UNION GASOLINE & OIL CORPORATION

09/22/2023

138

UNION GASOLINE & OIL CORPORATION Company

COMPLETION DATA SHEET

209 Riley Law Bldg., Wheeling, WVa. Address

No. 2

FORMATION RECORD

WELL NO. 1 -787

FARM George W. Sole

Name	Color	Character	Oil, Gas or Water	Top	Bottom	Thickness	Total Depth	Remarks
Soil, Clay, Slate				0	530	530	316'-10"	
Bluff Sand				530	552	22		
Native Coal				552	558	6		
Lime				558	780	222		
Mapletown Coal				780	785	5		
Lime				785	895	110		
Pittsburgh Coal				895	900	5	Steel Line at 900'	
Lime & Red Rock				900	955	55		
Lime, Sand, Slate				955	1080	125		
Red Rock				1080	1090	10		
Lime, Slate, Red Rock				1090	1375	280	1396'-8 1/4"	
Big Dunkard				1375	1430	55	do.	1383'
Lime & Slate				1430	1632	202		
First Salt Sand				1632	1720	88	Gas at 1640 to 1644	
Lime & Slate				1720	1760	40	Steel Line at 1644'	
Second Salt Sand				1760	1787	27		
Slate				1787	1860	73		
3rd Salt Sand				1860	1915	55	1/2 bbl. water per hr.	
Lime & Slate				1915	2073	158		
Maxon Sand				2073	2083	10		
Pencil Cave & Slate				2083	2088	5	2136'-6 5/8"	
Big Lime				2088	2150	62		
Big Injun Sand				2150	2385	235	Steel Line at 2151'	
Slate, Lime, Shells				2385	2715	330		
30-Foot Sand				2715	2725	15	Show of gas	
Slate, Lime & Shells				2725	2878	153		
50-Foot Sand				2878	2888	10		
Slate, Lime & Shells				2888	2950	62		
Gordon Stray Sand				2950	2990	40		
Slate, Lime & Shells				2990	3040	50		
Gordon Sand				3040	3081	41	Steel Line at 3045	
Slate & Lime				3081	3118	37	Hole reduced to 5"	
4th Sand				3118	3122	4	at 3045'	
Slate, Lime & Shells				3122	3168	46		
5th Sand				3168	3175	7		
Slate				3175	3226	51		
Total depth					3226		Steel line at 3226	Dry Hole

shot Well was not shot at _____ feet; well was shot at _____ feet.

Salt Fresh water at _____ salt feet; fresh water at _____ feet.

Well was _____ hole. dry

UNION GASOLINE & OIL CORPORATION,

January 8th, 1937.

Date

Approved _____

Owner

Supt

09/22/2023

NOTE: All bottom formations must be noted as indicated above and all key-rocks and oil and gas sands must be recorded under their proper geological names in the district as well as any local names commonly used in the district for such strata.

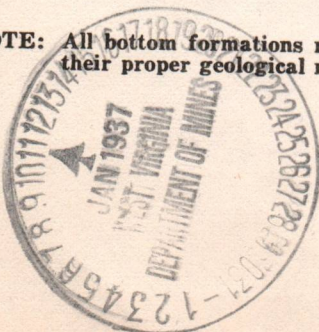

Well No.	Depth	Formation	Pressure	Temperature	Gas	Oil	Water	Notes
	0							
	230							
	252							
	258							
	268							
	288							
	308							
	318							
	328							
	338							
	348							
	358							
	368							
	378							
	388							
	398							
	408							
	418							
	428							
	438							
	448							
	458							
	468							
	478							
	488							
	498							
	508							
	518							
	528							
	538							
	548							
	558							
	568							
	578							
	588							
	598							
	608							
	618							
	628							
	638							
	648							
	658							
	668							
	678							
	688							
	698							
	708							
	718							
	728							
	738							
	748							
	758							
	768							
	778							
	788							
	798							
	808							
	818							
	828							
	838							
	848							
	858							
	868							
	878							
	888							
	898							
	908							
	918							
	928							
	938							
	948							
	958							
	968							
	978							
	988							
	998							
	1008							

UNION GASOLINE & OIL CORPORATION

January 8th, 1937

09/22/2023

NOTE: This report should be used as a guide only. It is not intended to be used as a basis for any legal action. The formation record is subject to change without notice.

B-9

PROPOSED MANNER OF PLUGGING AND FILLING WELL

(REQUIRED BY RULES AND REGULATIONS)

WEST VIRGINIA DEPARTMENT OF MINES

OIL AND GAS DIVISION

WORK ORDER

Well to be plugged and filled as follows:

Total depth - 3226 ✓
 Fill with clay from 3226 to 3046. Where hole is reduced. Drive swedge wood plug 3046 to 3043 ✓
 Cement 3043 to 3033. Set permanent bridge using cement at 2755. ✓
 Fill with clay from 2755 to 2695. Drive wood plug 2695 to 2692. ✓
 Cement 2692 to 2682. Sealing off 30 Ft. sand. Set bridge at 2415. ✓
 Fill with clay from 2415 to 2130. Pull 6-5/8" Casing. ✓
 Drive wood plug at 2130 to 2127. Cement from 2127 to 2117 Sealing off Big Injun sand. ✓
 Set permanent bridge at 1945. Fill with clay from 1945 to 1840. ✓
 Drive wood plug at 1840 to 1837. Cement from 1837 to 1827. Fill with clay from 1827 to 1740. ✓
 Drive wood plug above 2 nd. Salt sand at 1740 to 1737. Fill with clay from 1737 to 1612. ✓
 Drive wood plug at 1612 to 1609. Cement from 1609 to 1599. Fill with clay from 1599 to 1397. ✓
 Pull 8 1/4" Casing. Set wood plug at 1397 to 1394. Cement from 1394 to 1342. ✓
 Set bridge at 940. Set vent pipe with Morning packet at 930. ✓
 Cement from 930 to 875. Through Pittsburg coal. Fill with clay from 875 to 815. ✓
 Cement from 815 to 760. Through Mapletown coal. Fill with clay from 760 to 588. ✓
 Cement from 588 to 532. Through Waynesburg coal. Fill with clay from 532 to surface. ✓
 Erect monument as described in W.Va. plugging code. ✓
 Additional plugs will be used if nessary. ✓

All work to be done in a workman like manner.

To the Department of Mines,
Coal Owner or Operator,
Lease or Property Owner.

Gentlemen:

This "work order" is submitted for your approval and concurrence and unless notified of your disapproval or non-concurrence, the undersigned will proceed with the plugging and filling of said well in the above described manner on the date stated in the notice of intention to plug and abandon the said well on opposite side of this sheet.

Very truly yours, UNION GASOLINE AND OIL CORPORATION

J. Ballax

Well Operator. Supt.

No objections have been filed by the coal owner or coal operator, or any available adjacent lease or property owners or interposed by the Department of Mines to the manner herein described for the plugging and filling of the well above mentioned. Therefore, the same is hereby approved this 12th day

of January, 1937

DEPARTMENT OF MINES
Oil and Gas Division

09/22/2023

By:

NOTE: This "work order" must be filed in duplicate, one copy for the files of the Department of Mines and the other to be approved or corrected and returned to the well operator as his authority for plugging said well.

B-8

Wet-138-Q

NOTICE OF INTENTION TO PLUG AND ABANDON WELL

(REQUIRED BY SECTION 9, ARTICLE 4, CHAPTER 22 OF THE CODE)

WEST VIRGINIA DEPARTMENT OF MINES

OIL AND GAS DIVISION

TO THE DEPARTMENT OF MINES,
Charleston, W. Va.

Union Gasoline & Oil Corp.

T. L. Rogerson

NAME OF WELL OPERATOR

COAL OPERATOR OR COAL OWNER

209 Riley Law Bldg.

Wheeling W.Va.

Moundsville, W. Va.

COMPLETE ADDRESS

ADDRESS

Jan. 6 1937

COAL OPERATOR OR COAL OWNER

WELL TO BE ABANDONED

Church

District

ADDRESS

Wetzel

County

LEASE OR PROPERTY OWNER

Well No. 787 (No I)

ADDRESS

Geo. W. Sole

Farm

Gentlemen:—

The undersigned well operator is about to abandon the above described well and will commence the work of plugging and abandoning said well on the 9 day of January, 1937, (which date shall not be less than five days after the day on which this notice so mailed is received, or in due course should be received by the Department of Mines).

This notice is given you in order that your respective representatives may be present at the plugging and filling of said well. You are further notified that whether you are represented or not represented the undersigned will proceed on that date, or shortly thereafter, to plug and fill said well in the manner required by Section 10, Article 4, Chapter 22 of the Code and given in detail on the reverse side of this notice, in "Work Order."

This notice is being mailed by registered mail to each of you at the above addresses on the above date.

Very truly yours,

Union Gasoline & Oil Corp.

J. Haller

Well Operator. Supt.

NOTE: Upon the abandonment of all wells drilled prior to June 1, 1929, a plat prepared by a competent engineer, showing the district and county in which the tract of land is located, the name and acreage of same, the names of the owners of adjacent tracts, and the location of the about to be abandoned well, determined by survey, and the courses and distances of such well from two permanent points or landmarks on said tract, shall be submitted with this notice.

09/22/2023

(Over)

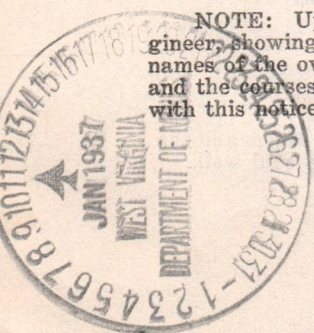

B-10

AFFIDAVIT IN TRIPLICATE TO TIME AND MANNER OF PLUGGING AND FILLING WELL

(REQUIRED BY SECTION 9, ARTICLE 4, CHAPTER 22 OF THE CODE)

WEST VIRGINIA DEPARTMENT OF MINES OIL AND GAS DIVISION

T. L. Rogerson
COAL OPERATOR OR OWNER
Moundsville, W. Va.
ADDRESS
COAL OPERATOR OR OWNER
ADDRESS
LEASE OR PROPERTY OWNER
ADDRESS

Union Gasoline & Oil Corporation
NAME OF WELL OPERATOR
209 Riley Law Bldg. Wheeling W. Va.
COMPLETE ADDRESS
Feb. 3 1937
WELL AND LOCATION
Church District
Wetzel County
Well No. 787 (No 1)
Geo. W. Sole Farm

AFFIDAVIT TO BE MADE IN TRIPLICATE. ONE COPY TO BE MAILED BY REGISTERED MAIL TO THE DEPARTMENT. ONE COPY TO BE RETAINED BY THE WELL OPERATOR AND THE THIRD COPY (AND EXTRA COPIES IF REQUIRED) TO BE MAILED TO EACH COAL OPERATOR ABOVE NAMED AT THEIR RESPECTIVE ADDRESSES.

AFFIDAVIT

STATE OF WEST VIRGINIA,
COUNTY OF Wetzel } SS:

Andrew Workman and Sanford Morgan
being first duly sworn according to law depose and say that they are experienced in the work of plugging and filling oil and gas wells and were employed by Union Gasoline & Oil Corp., well operator, and participated in the work of plugging and filling the above well, that said work was commenced on the 11 day of January, 1937, and that the well was plugged and filled in the following manner:

Manner in which sand was plugged:
Total depth 3226.

Fill with clay from 3226 to 3046. Where hole is reduced. Drive swedge wood plug 3046 to 3043. Cement 3043 to 3033. Set permanent bridge using cement at 2755. Fill with clay from 2755 to 2695. Drive wood plug 2695 to 2692. Cement 2692 to 2682. Sealing off 30 Ft. sand Set bridge at 2415. Fill with clay from 2415 to 2130. Pull 6-5/8" Casing. Drive wood plug at 2130 to 2127. Cement from 2127 to 2117. Sealing off Big Injun sand. Set permanent bridge at 1945. Fill with clay from 1945 to 1840. Drive wood plug at 1840 to 1837. Cement from 1837 to 1827. Fill with clay from 1827 to 1740. Manner in which coal was plugged: Drive wood plug above 2nd. Salt sand at 1740 to 1737. Fill with clay from 1737 to 1612. Drive wood plug 1612 to 1609. Cement from 1609 to 1599. Fill with clay from 1599 to 1397. Pull 8 1/2" Casing. Set wood plug at 1397 to 1394. Cement from 1394 to 1342. Set bridge at 940.

Manner in which coal was plugged.
Set vent pipe with Morning glory packer at 930. Cement from 930 to 875. Through Pittsburg coal. Fill with clay from 875 to 815. Cement from 815 to 760. Through Mapletown coal. Fill with clay from 760 to 588. Cement from 588 to 532. Through Waynesburg coal. Fill with clay from 532 to surface.

Description of monument:
Cement monument 24" X 24" X 24" With Date and well No. on same.

(THE ABOVE DESCRIPTION MUST BE IN DETAIL AND IN ACCORDANCE WITH THE PROVISIONS OF SECTION 10, ARTICLE 4, CHAPTER 22 OF THE CODE)

and that the work of plugging and filling said well was completed on the 3 day of February, 1937.

And further deponents saith not.

Andrew Workman
Sanford Morgan
09/22/2023
Notary Public.

Sworn to and subscribed before me this 3rd day of February, 1937

My Commission expires:

May 16th, 1940

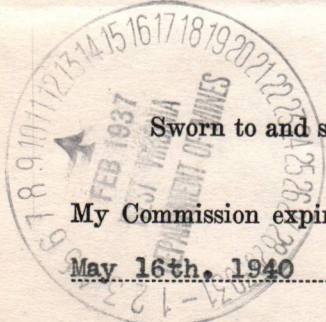

138-P

WEST VIRGINIA DEPARTMENT OF MINES
OIL AND GAS DIVISION
AFFIDAVIT IN TRIPLICATE TO TIME AND MANNER OF
PLUGGING AND FILLING WELL
(REQUIRED BY SECTION 2, ARTICLE 2, CHAPTER 22 OF THE CODE)

NAME OF WELL OPERATOR: Union Gasoline & Oil Corporation
COUNTY AND LOCATION: Putnam, West Virginia
WELL NO. (No. 1)
ADDRESS: Putnam, West Virginia

AFFIDAVIT

STATE OF WEST VIRGINIA
County of Putnam

I, Andrew Jackson, and George Jackson, well operators, do hereby certify that the above well was plugged and filled in the following manner:

1. The well was plugged with cement from 100 to 150 feet.
2. The well was filled with cement from 150 to 200 feet.
3. The well was filled with cement from 200 to 250 feet.
4. The well was filled with cement from 250 to 300 feet.
5. The well was filled with cement from 300 to 350 feet.
6. The well was filled with cement from 350 to 400 feet.
7. The well was filled with cement from 400 to 450 feet.
8. The well was filled with cement from 450 to 500 feet.
9. The well was filled with cement from 500 to 550 feet.
10. The well was filled with cement from 550 to 600 feet.
11. The well was filled with cement from 600 to 650 feet.
12. The well was filled with cement from 650 to 700 feet.
13. The well was filled with cement from 700 to 750 feet.
14. The well was filled with cement from 750 to 800 feet.
15. The well was filled with cement from 800 to 850 feet.
16. The well was filled with cement from 850 to 900 feet.
17. The well was filled with cement from 900 to 950 feet.
18. The well was filled with cement from 950 to 1000 feet.

THE ABOVE DESCRIPTION MUST BE IN DETAIL AND IN ACCORDANCE WITH THE PROVISIONS OF SECTION 2, ARTICLE 2, CHAPTER 22 OF THE CODE.
and that the work of plugging and filling said well was completed on the 3rd day of January, 1934.

Sworn to and subscribed before me this 3rd day of January, 1934.
My Commission expires: _____
Notary Public

09/22/2023

0 1 2 3

Latitude 39° 40'

1

Longitude 80° 25'

2

3

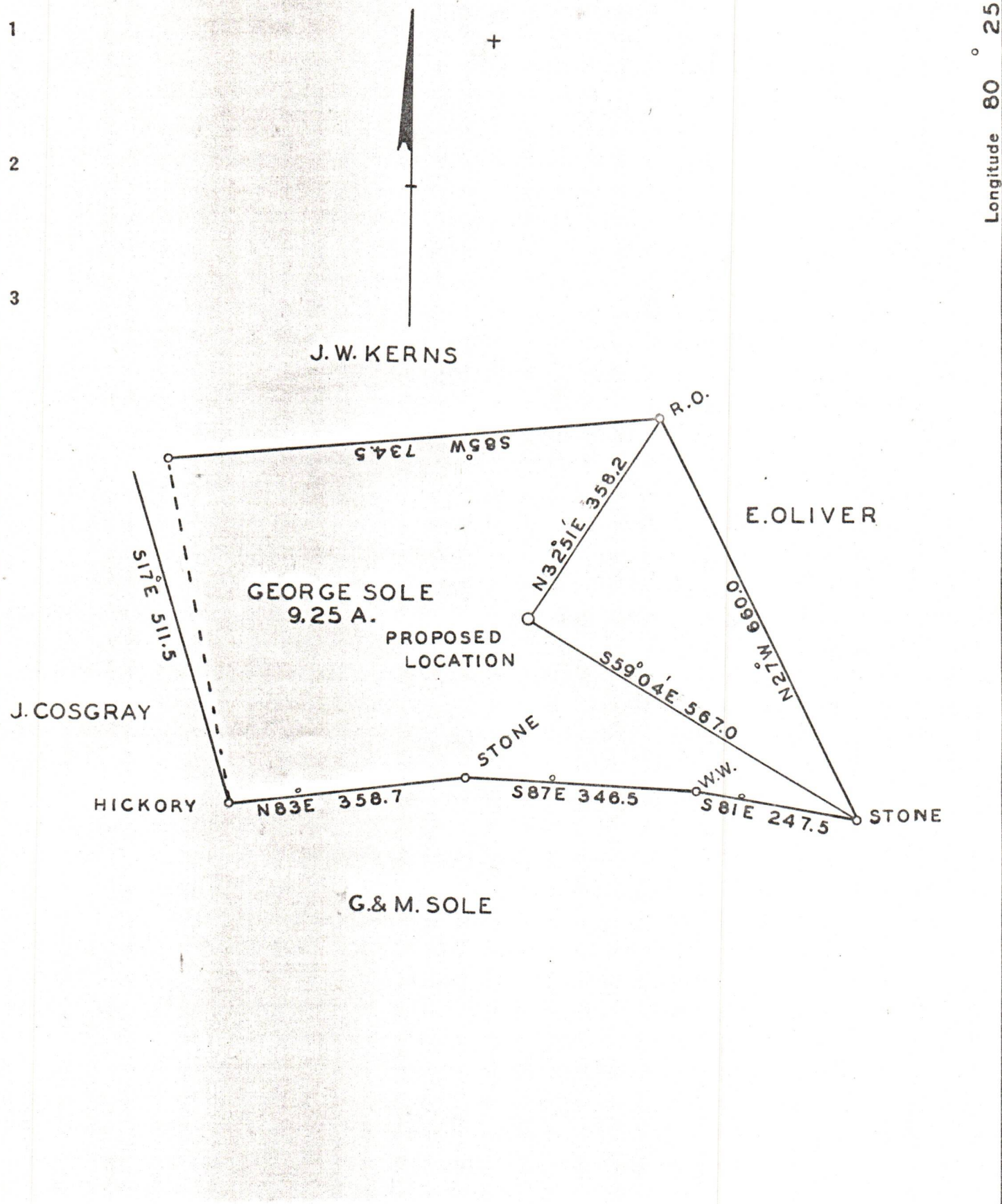

Company UNION GASOLINE & OIL CORPORATION

Address WHEELING WEST VIRGINIA

Farm GEORGE SOLE

Tract _____ Acres 9.25 Lease No. U-58

Well (Farm) No. 1 Serial No. U-787

Elevation (Spirit Level) 1181.87

Quadrangle MANNINGTON N.W.

County WETZEL District CHURCH

Engineer Fred H. Sochor

Engineer's Registration No. _____

File No. _____ Drawing No. Y-7-508

Date 10-28-36 Scale 1" = 200'

STATE OF WEST VIRGINIA
DEPARTMENT OF MINES
OIL AND GAS DIVISION
CHARLESTON

WELL LOCATION MAP

FILE NO. WET-138

09/22/2023

+ Denotes location of well on United States Topographic Maps, scale 1 to 62,500, latitude and longitude lines being represented by border lines as shown.

- Denotes one inch spaces on border line of original tracing.