

NOTICE OF PROPOSED LOCATION OF OIL AND GAS WELL

(REQUIRED BY SECTION 2, CHAPTER 86, ACTS 1929)

WEST VIRGINIA DEPARTMENT OF MINES

OIL AND GAS SECTION

To THE DEPARTMENT OF MINES,  
Charleston, W. Va.

None  
COAL OPERATOR OR COAL OWNER

Hathaway and Lewis  
NAME OF WELL OPERATOR

ADDRESS

Grantsville, West Virginia  
COMPLETE ADDRESS

None  
COAL OPERATOR OR COAL OWNER

September 2nd, 1936  
PROPOSED LOCATION

ADDRESS

Proctor District

Alice Rush  
OWNER OF MINERAL RIGHTS

Wetzel County

West, West Va.  
ADDRESS

Well No. Farm #1; Serial No. 6-1  
Alice Rush Farm

GENTLEMEN:

The undersigned well operator is entitled to drill upon the above named farm or tract of land for oil and gas, having fee title thereto, (or as the case may be) under grant or lease dated.....

August 11th, 1931, made by L. B. & Alice Rush, to

G. L. McIntire, and recorded on the 15th, day

of November, 1933, in the office of the County Clerk for said County in Lease assigned by G. L. McIntire to O. C. Hathaway and C. B. Lewis on November 13th, 1933, and assignment recored in Book No. 28-A, page 375.

The enclosed plat was prepared by a competent engineer and shows the proposed location of a well to be drilled for oil and gas by the undersigned well operator on the farm and in the Magisterial District and County above named, determined by survey and courses and distances from two permanent points, or land marks.

The undersigned well operator is informed and believes there are no coal operators operating beds of coal beneath said farm or tract of land on which said well is located, or within 500 feet of the boundaries of the same, who have mapped their workings and filed their maps as required by law, excepting the coal operators or coal owners (if any) above named as addressees.

The above named coal operators or coal owners (if any) are notified that any objections they may desire to make to such proposed location, or which they are required to make by Section 3 of said Act, if the drilling of a well at said proposed location will cause a dangerous condition in or about their respective coal mines, must be received by, or filed with the Department of Mines within ten\* days from the receipt of a copy of this notice and accompanying plat by said Department. Said coal operators are further notified that forms for use in making such objections will be furnished to them by the Department of Mines promptly on request and that all such objections must set forth as definitely as is reasonably possible the ground or grounds on which such objections are based and indicate the direction and distance the proposed location should be moved to overcome same.

(The next paragraph is to be completed only in Department's copy.)

Copies of this notice and the enclosed plat were mailed by registered mail, or delivered to the above

named coal operators or coal owners at their above shown respective address.....day.... before, or on the same day with the mailing or delivery of this copy to the Department of Mines at Charleston, West Virginia.

Very truly yours,

HATHAWAY AND LEWIS  
WELL OPERATOR

Address of Well Operator }

By O. Hathaway  
AGENT

Grantsville  
CITY OR TOWN

West Virginia  
STATE

09/29/2023

\*Section 3 . . . . . If no such objections be filed, or be found by the department of mines, within said period of ten days from the receipt of said notice and plat by the department of mines, to said proposed location, the department shall forthwith issue to the well operator a drilling permit reciting the filing of such plat, that no objections have been made by the coal operators to the location, or found thereto by the department, and that the same is approved and the well operator authorized to proceed to drill at said location.

STATE OF MICHIGAN  
DEPARTMENT OF MINES  
OFFICE OF THE SUPERVISOR

Form No. 1  
PROPOSED LOCATION OF OIL AND GAS WELLS  
Name: [Name]  
Address: [Address]  
City: [City]  
County: [County]  
Proposed Location: [Location]

Proposed Location: [Location]  
County: [County]  
District: [District]

Proposed Location: [Location]  
County: [County]  
District: [District]

Proposed Location: [Location]  
County: [County]  
District: [District]

Proposed Location: [Location]  
County: [County]  
District: [District]

Proposed Location: [Location]  
County: [County]  
District: [District]

Proposed Location: [Location]  
County: [County]  
District: [District]

09/29/2023

A-2



STATE OF WEST VIRGINIA  
DEPARTMENT OF MINES  
OIL AND GAS DIVISION

NOTICE OF PROPOSED LOCATION OF OIL AND GAS WELL

To THE DEPARTMENT OF MINES,  
Charleston, W. Va.

REDRILL

COAL OPERATOR OR COAL OWNER	THE MANUFACTURERS LIGHT AND HEAT COMPANY
ADDRESS	NAME OF WELL OPERATOR 800 Union Trust Building Pittsburgh, Pennsylvania
COAL OPERATOR OR COAL OWNER	COMPLETE ADDRESS August 21, 1953
ADDRESS	PROPOSED LOCATION Proctor District
OWNER OF MINERAL RIGHTS	Wetzel County
ADDRESS	Well No. <u>nm 4283</u> <u>39° 45'</u> <u>F-13651</u> <u>80° 40'</u>
	Carl J. Ebert Farm

GENTLEMEN:

The undersigned well operator is entitled to drill upon the above named farm or tract of land for oil and gas, having fee title thereto, (or as the case may be) under grant or lease dated April 30, 1952, made by Carl J. & Willa Ebert, to THE MANUFACTURERS LIGHT AND HEAT COMPANY, and recorded on the 23rd day of May, 1952, in the office of the County Clerk for said County in Book O & G 40, page 134.

The enclosed plat was prepared by a competent engineer and shows the proposed location of a well to be drilled for oil and gas by the undersigned well operator on the farm and in the Magisterial District and County above named, determined by survey and courses and distances from two permanent points, or land marks.

The undersigned well operator is informed and believes there are no coal operators operating beds of coal beneath said farm or tract of land on which said well is located, or within 500 feet of the boundaries of the same, who have mapped their workings and filed their maps as required by law, excepting the coal operators or coal owners (if any) above named as addressees.

The above named coal operators or coal owners (if any) are notified that any objections they may desire to make to such proposed location, or which they are required to make by Section 3 of said Code, if the drilling of a well at said proposed location will cause a dangerous condition in or about their respective coal mines, must be received by, or filed with the Department of Mines within ten\* days from the receipt of a copy of this notice and accompanying plat by said Department. Said coal operators are further notified that forms for use in making such objections will be furnished to them by the Department of Mines promptly on request and that all such objections must set forth as definitely as is reasonably possible the ground or grounds on which such objections are based and indicate the direction and distance the proposed location should be moved to overcome same.

(The next paragraph is to be completed only in Department's copy.)

Copies of this notice and the enclosed plat were mailed by registered mail, or delivered to the above named coal operators or coal owners at their above shown respective address \_\_\_\_\_ day \_\_\_\_\_ before, or on the same day with the mailing or delivery of this copy to the Department of Mines at Charleston, West Virginia.

Very truly yours,

ASST. LAND AGENT

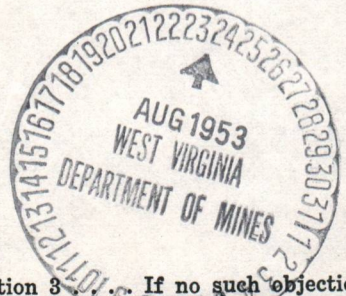

Address of Well Operator }

THE MANUFACTURERS LIGHT AND HEAT COMPANY

STREET  
800 Union Trust Building

CITY OR TOWN  
Pittsburgh, Pennsylvania

STATE  
09/29/2023

\*Section 3... If no such objections be filed or be found by the department of mines, within said period of ten days from the receipt of said notice and plat by the department of mines, to said proposed location, the department shall forthwith issue to the well operator a drilling permit reciting the filing of such plat, that no objections have been made by the coal operators to the location, or found thereto by the department, and that the same is approved and the well operator authorized to proceed to drill at said location.

132



STATE OF WEST VIRGINIA  
DEPARTMENT OF MINES  
OIL AND GAS DIVISION

NOTICE OF PROPOSED LOCATION OF OIL AND GAS WELL

To The Department of Mines  
Charleston, W. Va.

REDRILL

THE MANUFACTURERS LIGHT AND HEAT COMPANY

NAME OF WELL OPERATOR  
800 Union Trust Building  
Pittsburgh, Pennsylvania

COAL OPERATOR OR COAL OWNER

ADDRESS

August 21, 1923

PROPOSED LOCATION

COAL OPERATOR OR COAL OWNER

ADDRESS

Proctor District

Weston County

OWNER OF MINERAL RIGHTS

Well No. F-1351  
88 48

ADDRESS

Carl J. Ebert Farm

GENTLEMEN:

The undersigned well operator is entitled to drill upon the above named farm or tract of land for

oil and gas, having fee title thereto, (or as the case may be) under grant or lease dated

April 30, 1922, made by Carl J. & Willis Ebert to

THE MANUFACTURERS LIGHT AND HEAT COMPANY, and recorded on the 23rd day

of May, 1922, in the office of the County Clerk for said County in

Book O. & G. No. 134

The enclosed plat was prepared by a competent engineer and shows the proposed location of a well to be drilled for oil and gas by the undersigned well operator on the farm and in the Mineral Rights and County above named, determined by survey and courses and distances from two permanent points or land marks.

The undersigned well operator is informed and believes there are no coal operators operating beds of coal beneath said farm or tract of land on which said well is located, or within 500 feet of the boundaries of the same, who have mapped their workings and filed their maps as required by law, excepting the coal operators or coal owners (if any) above named as addressees.

The above named coal operators or coal owners (if any) are notified that any objections they may desire to make to such proposed location, or which they are reported to make by Section 3 of said Code, if the drilling of a well at said proposed location will cause a dangerous condition in or about their respective coal mines, must be received by, or filed with the Department of Mines within ten days from the receipt of a copy of this notice and accompanying plat by said Department. Said coal operators are further notified that forms for use in making such objections will be furnished to them by the Department of Mines promptly on request and that all such objections must set forth as definitely as is reasonably possible the ground or grounds on which such objections are based and indicate the direction and distance the proposed location should be moved to overcome same.

(The next paragraph is to be completed only in Department's copy.)

Copies of this notice and the enclosed plat were mailed by registered mail, or delivered to the above

named coal operators or coal owners at their above shown respective addresses \_\_\_\_\_ days before

or on the same day with the mailing or delivery of this copy to the Department of Mines at Charleston

West Virginia.

Very truly yours,

MINISTERIAL ASST. LAND AGENT

THE MANUFACTURERS LIGHT AND HEAT COMPANY

800 Union Trust Building

Pittsburgh, Pennsylvania

Address of Well Operator



09/29/2023

Section 3. If no such objections be filed or be found by the department of mines within said period of ten days from the receipt of said notice and plat by the department of mines to said proposed location, the department shall forthwith issue to the well operator a drilling permit reciting the filing of such plat, that no objections have been made by the coal operators to the location, or found thereto by the department, and that the same is approved and the well operator authorized to proceed to drill at said location.

Permit Number W-1351

REDRILL

A-10

September 14, 1936

Hathaway and Lewis  
c/o Mr. O. C. Hathaway  
Grantsville, W. Va.

Gentlemen:

Permit Wet-132 to drill Well No. 1, Serial 6-1  
on the Alice Rush Farm, Proctor District, Wetzel County,  
is enclosed.

Very truly yours,

OIL AND GAS DIVISION.

MG:g  
encl

copy to Inspector Courtney.  
lat 39d-45'  
long 81d-40'

09/29/2023

A-11

September 3, 1953

The Manufacturers Light & Heat Company  
800 Union Trust Building  
Pittsburgh 19, Pennsylvania

Gentlemen:

Enclosed is permit WEF-132-Redrill for the reopening of Well No. F-13651 (Hathaway & Lewis #6-1) on the Carl J. Ebert (Alice Rush) Farm, Proctor District, Wetzel County.

Very truly yours,

Administrative Assistant  
OIL AND GAS DIVISION

MG:g  
encl

cc: Mr. D. F. Desist, Inspector  
Mr. R. C. Tucker, Assistant State  
Geologist

09/29/2023



WEST VIRGINIA DEPARTMENT OF MINES  
OIL AND GAS DIVISION

WELL RECORD

Permit No. Wet-132

Oil or Gas Well Gas  
(Kind)

Company Hathaway & Lewis  
 Address Grantsville, W. Va.  
 Farm L. B. Rush Acres 76  
 Location (waters) Lynn Camp  
 Well No. 1 Elev. \_\_\_\_\_  
 District Proctor County Wetzel  
 The surface of tract is owned in fee by L. B. Rush  
 Address West, W. Va.  
 Mineral rights are owned by L. B. Rush  
 Address West, W. Va.  
 Drilling commenced \_\_\_\_\_  
 Drilling completed \_\_\_\_\_  
 Date shot \_\_\_\_\_ Depth of shot \_\_\_\_\_  
 Open Flow /10ths Water in \_\_\_\_\_ Inch  
 /10ths Merc. in \_\_\_\_\_ Inch  
 Volume \_\_\_\_\_ Cu. Ft.  
 Rock Pressure \_\_\_\_\_ lbs. \_\_\_\_\_ hrs.  
 Oil \_\_\_\_\_ bbls., 1st 24 hrs.  
 Fresh water \_\_\_\_\_ feet \_\_\_\_\_ feet  
 Salt water \_\_\_\_\_ feet \_\_\_\_\_ feet

Casing and Tubing	Used in Drilling	Left in Well	Packers
Size			Kind of Packer
16.			<u>Anchor</u>
13.			Size of
10.	<u>158</u>		Depth set <u>1784'</u>
8 3/4.	<u>1290</u>		
6 5/8.		<u>1768'</u>	
5 3/16.			Perf. top
3.			Perf. bottom
2.	<u>129'</u>	<u>1807</u>	
Liners Used			Perf. top
			Perf. bottom

CASING CEMENTED \_\_\_\_\_ SIZE \_\_\_\_\_ No. FT. \_\_\_\_\_ Date \_\_\_\_\_  
 COAL WAS ENCOUNTERED AT \_\_\_\_\_ FEET \_\_\_\_\_ INCHES  
 \_\_\_\_\_ FEET \_\_\_\_\_ INCHES FEET \_\_\_\_\_ INCHES  
 \_\_\_\_\_ FEET \_\_\_\_\_ INCHES FEET \_\_\_\_\_ INCHES

Formation	Color	Hard or Soft	Top	Bottom	Oil Gas or Water	Depth Found	Remarks
Clay	Yellow		0	14			
Rock	Red		14	30			
Lime			30	40			
Slate			40	100			
Lime			100	125			
Slate			125	170			
Sand			170	1180			
Slate			180	250			
Rock	Red		250	265			
Slate			265	330	Water at		
Sand			330	350	340		
Slate			350	475			
Lime			475	500			
Slate			500	610			
Lime			610	685			
Coal M.P.			685	689	665		
Lime			689	760	719		
Slate			760	780			
Coal P.			780	784	760		
Slate			784	870	814		S. L. Run 784
Sand			870	890			
Rock	Red		890	1060			
Slate	White		1060	1080			
Rock	Red		1080	1120			
Slate	White		1120	1160			
Sand	Little D.		1160	1185			
Slate			1185	1250			
Rock	Red		1250	1270			
Slate	White		1270	1415	1290		
sand			1415	1460	1300		
Slate	& Shells		1460	1612	casing collapsed 1655'		
Salt Sand			1612	1640	Water at		
Slate			1640	1760	1615-1620		
Lime			1760	1785			
Sand			1785	1807	Gas-1799'		Steel Line



1887  
129  
1678

09/29/2023

316

M. Seal  
Sistersville,

W. A. Miller  
1156-3M  
Parkersburg

right and  
could have  
Wright Hill  
Parker - 8  
Postlewait  
Banding Home









13-3



DEPARTMENT OF MINES  
OIL AND GAS DIVISION

WELL RECORD

Permit No. WFT-132-1111

3202/62/60

Company THE MANUFACTURERS LIGHT AND HEAT COMPANY  
Address 800 Union Trust Bldg., Pgh., Penna.

Farm Carl J. Ebert (L. B. Rush) Acres 61  
Location (waters) Well No. 4283 Elev. 961.31

District Proctor County Wetzel  
The surface of tract is owned in fee by

Mineral rights are owned by  
Address

Drilling commenced September 8, 1953  
Drilling completed July 13, 1954  
Date Shot 7-13-54 From To

Open Flow 0/10ths Water in 3/8  
Inch  
Volume 0.000 Cu. Ft.  
Rock Pressure 0 lbs.  
hrs.

Oil  
Fresh water feet  
Salt water feet

Oil or Gas Well Storage (KIND)

Casing and Tubing Used in Drilling Left in Well Packers

Size	16	18	10	8	6	5 3/16	3	2	Liners Used
Kind of Packer			188'0"	1165'10"					
Depth set									
Perf. top									
Perf. bottom									
Perf. top									
Perf. bottom									

CASING CEMENTED SIZE No. Ft. Date  
COAL WAS ENCOUNTERED AT FEET INCHES  
FEET INCHES  
FEET INCHES

Formation	Color	Hard or Soft	Top	Bottom	Oil, Gas or Water	Depth Found	Remarks
Top Maxon Sand			1782				
Bottom Maxon Sand			1805				
Total Depth			1805				
					Schlumberger Measurement		
					10 3/4" casing cemented with 100 bags cement good return		
					8 5/8" casing cemented with 700 bags cement good return		
					5 1/2" casing cemented with 400 bags cement good return		
					Following depths: 1--100'; 2--800'; 3--1460'; 4--1640'; 5--1750'; 6 1/2" casing centralizers set at the		
					5 1/2" casing set at 1786'		

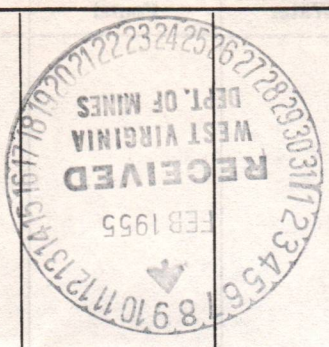

STATE OF WEST VIRGINIA  
DEPARTMENT OF MINES  
OIL AND GAS DIVISION



INSPECTOR'S WELL REPORT

Permit No. Wot 132 P.

Oil or Gas Well.....  
(KIND)

Company	Casing and Tubing	Used in Drilling	Left in Well	Packers
<u>Miller + Lewis</u>	Size			
<u>Parkersburg, WV</u>	16			Kind of Packer
<u>JR + Alice Rush</u>	13			
Well No. <u>1</u>	10			Size of
District <u>Proctor</u> County <u>Wetzel</u>	8 1/4			
Drilling commenced	6 5/8			Depth set
Drilling completed	5 3/16			
Date shot	3			Perf. top
Initial Open Flow	2			Perf. bottom
Open Flow after tubing	Liners Used			Perf. top
Volume				Perf. bottom
Rock Pressure	CASING CEMENTED	SIZE	No. FT.	Date
Oil	COAL WAS ENCOUNTERED AT	FEET	INCHES	
Fresh water	FEET	INCHES	FEET	INCHES
Salt water	FEET	INCHES	FEET	INCHES

Drillers' Names Met Mr Lewis + Driller as scheduled in New Martinsville

Made work order, as suggested, gave them copy

Well Abandoned and Plugged....., 19.....

REMARKS: and allowed work to start July 11

(I am keeping my copy)

July 10 1939  
DATE

D. Courtney  
DISTRICT INSPECTOR

09/29/2023

21-4  
B-9

PROPOSED MANNER OF PLUGGING AND FILLING WELL

(REQUIRED BY RULES AND REGULATIONS)

WEST VIRGINIA DEPARTMENT OF MINES

OIL AND GAS DIVISION

WORK ORDER

Well to be plugged and filled as follows:

6" Casing collapsed at 1655'.  
Total depth 1807'  
Tubing parted at 1678'

Force mixed clay thru collapsed casing. Fill tubing and casing solid to 1655'

Place wedge wood plug at 1655 to seal casing.

Rip casing above collapsed point and raise one joint. If possible the casing should be parted below the salt water at 1620.

Fill space inside and outside of casing up to top of casing left in.

Run 3 bags of cement to seal hole.

Fill clay to 1592 and set cement plug, sealing salt sand.

As the 6" casing is being pulled fill with clay to 1300'

Run 2 bags of cement.

Fill with clay to 814', 30' below Pittsburgh Coal

Cement from 814 to 760

Fill with clay to 719

Cement from 719 to 665, thru Mapletown Coal.

Fill with clay to 370, 20' below water bearing sand

set cement plug

Fill with clay to 200'

set cement plug.

Fill with clay to surface and erect monument.

All cement to be mixed with water only, using about 5 gallons to one bag of cement.

To the Department of Mines,  
Coal Owner or Operator,  
Lease or Property Owner.

Gentlemen:

This "work order" is submitted for your approval and concurrence and unless notified of your disapproval or non-concurrence, the undersigned will proceed with the plugging and filling of said well in the above described manner on the date stated in the notice of intention to plug and abandon the said well on opposite side of this sheet.

Very truly yours,

Well Operator.

No objections have been filed by the coal owner or coal operator, or any available adjacent lease or property owners or interposed by the Department of Mines to the manner herein described for the plugging and filling of the well above mentioned. Therefore, the same is hereby approved this.....10.....day

of July....., 1939.....

DEPARTMENT OF MINES  
Oil and Gas Division

By: D. J. Courtney

09/29/2023

NOTE: This "work order" must be filed in duplicate, one copy for the files of the Department of Mines and the other to be approved or corrected and returned to the well operator as his authority for plugging said well.

FORM G-9

# NOTICE OF INTENTION TO PLUG AND ABANDON WELL

(REQUIRED BY SECTION 9, ARTICLE 4, CHAPTER 22 OF THE CODE)

## WEST VIRGINIA DEPARTMENT OF MINES

### OIL AND GAS DIVISION

To THE DEPARTMENT OF MINES,  
Charleston, W. Va.

Miller & Lewis

NAME OF WELL OPERATOR

1004 Ann Street

Parkersburg, West Va.

COMPLETE ADDRESS

COAL OPERATOR OR COAL OWNER

ADDRESS

July 5, 1939

COAL OPERATOR OR COAL OWNER

WELL TO BE ABANDONED

Proctor District

ADDRESS

Wetzel County

LEASE OR PROPERTY OWNER

Well No. 1

ADDRESS

J.R. & Alice Rush Farm

Gentlemen:—

The undersigned well operator is about to abandon the above described well and will commence the

work of plugging and abandoning said well on the 11th day of July, 1939,  
(which date shall not be less than five days after the day on which this notice so mailed is received, or in  
due course should be received by the Department of Mines).

This notice is given you in order that your respective representatives may be present at the plugging  
and filling of said well. You are further notified that whether you are represented or not represented the  
undersigned will proceed on that date, or shortly thereafter, to plug and fill said well in the manner  
required by Section 10, Article 4, Chapter 22 of the Code and given in detail on the reverse side of this  
notice, in "Work Order."

This notice is being mailed by registered mail to each of you at the above addresses on the above date.

Very truly yours,

H. H. Miller

Well Operator.

NOTE: Upon the abandonment of all wells drilled prior to June 1, 1929, a plat prepared by a competent en-  
gineer, showing the district and county in which the tract of land is located, the name and acreage of same, the  
names of the owners of adjacent tracts, and the location of the about to be abandoned well, determined by survey,  
and the courses and distances of such well from two permanent points or landmarks on said tract, shall be submitted  
with this notice.

(Over)

WET-132-P



09/29/2023

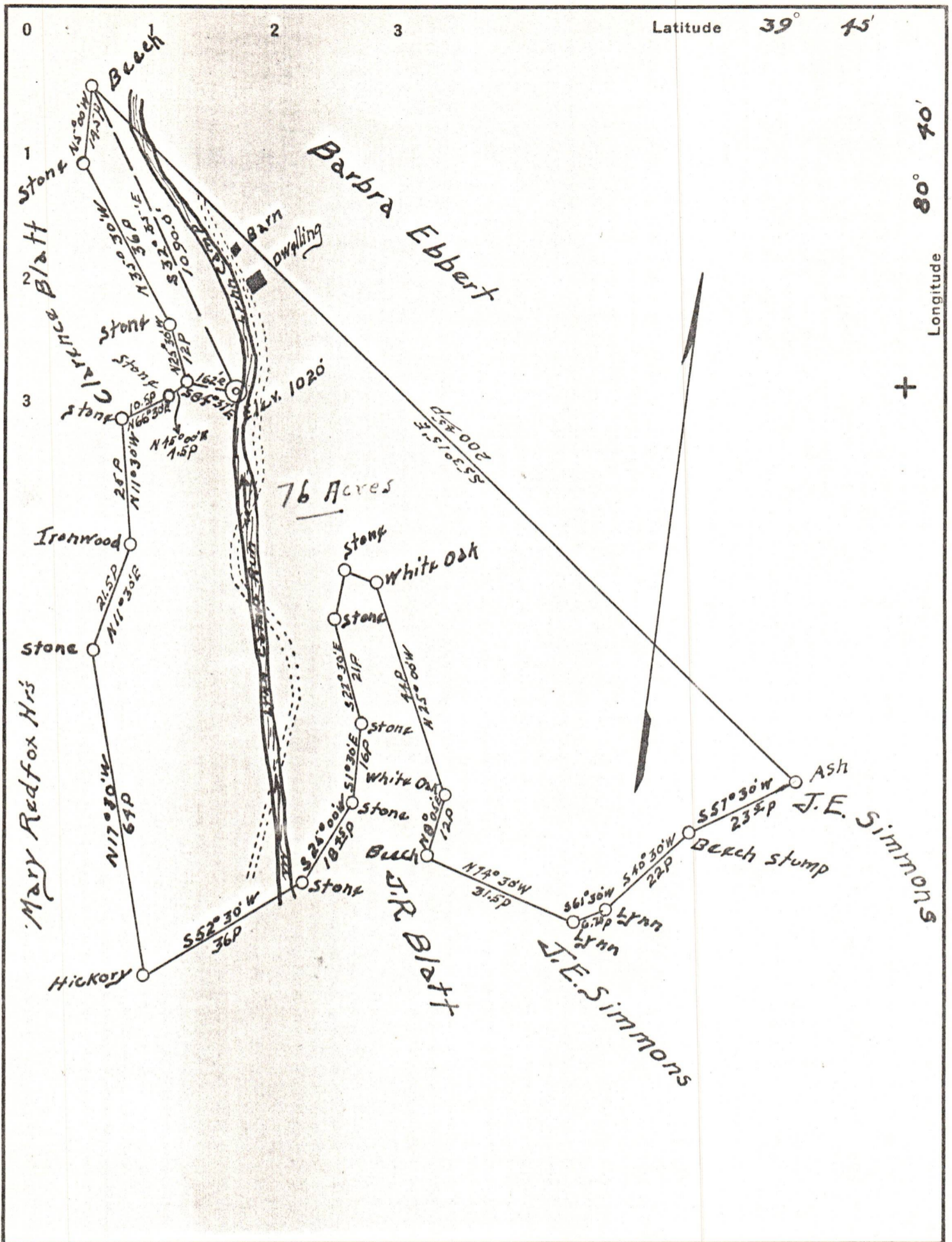

Company *Hathaway & Lewis*  
 Address *Grantsville W.Va.*  
 Farm *Alice Rush*  
 Tract \_\_\_\_\_ Acres *76<sup>00</sup>* Lease No. *8*  
 Well (Farm) No. *one* Serial No. *6-1*  
 Quadrangle *Littleton*  
 County *Wetzel*  
 District *Proctor*  
 Engineer *E.L. McIntire*  
 Engineer's Registration No. \_\_\_\_\_  
 File No. *8/18/36* Drawing No. \_\_\_\_\_  
 Date \_\_\_\_\_ Scale *1" = 100'*

STATE OF WEST VIRGINIA  
 DEPARTMENT OF MINES  
 OIL AND GAS DIVISION  
 CHARLESTON

WELL LOCATION MAP  
 FILE NO. *WET-132* 09/29/2023

+ Denotes location of well on United States  
 Topographic Maps, scale 1 to 62,500, lat-  
 itude and longitude lines being represented  
 by border lines as shown.

- Denotes one inch spaces on border line  
 of original tracing.



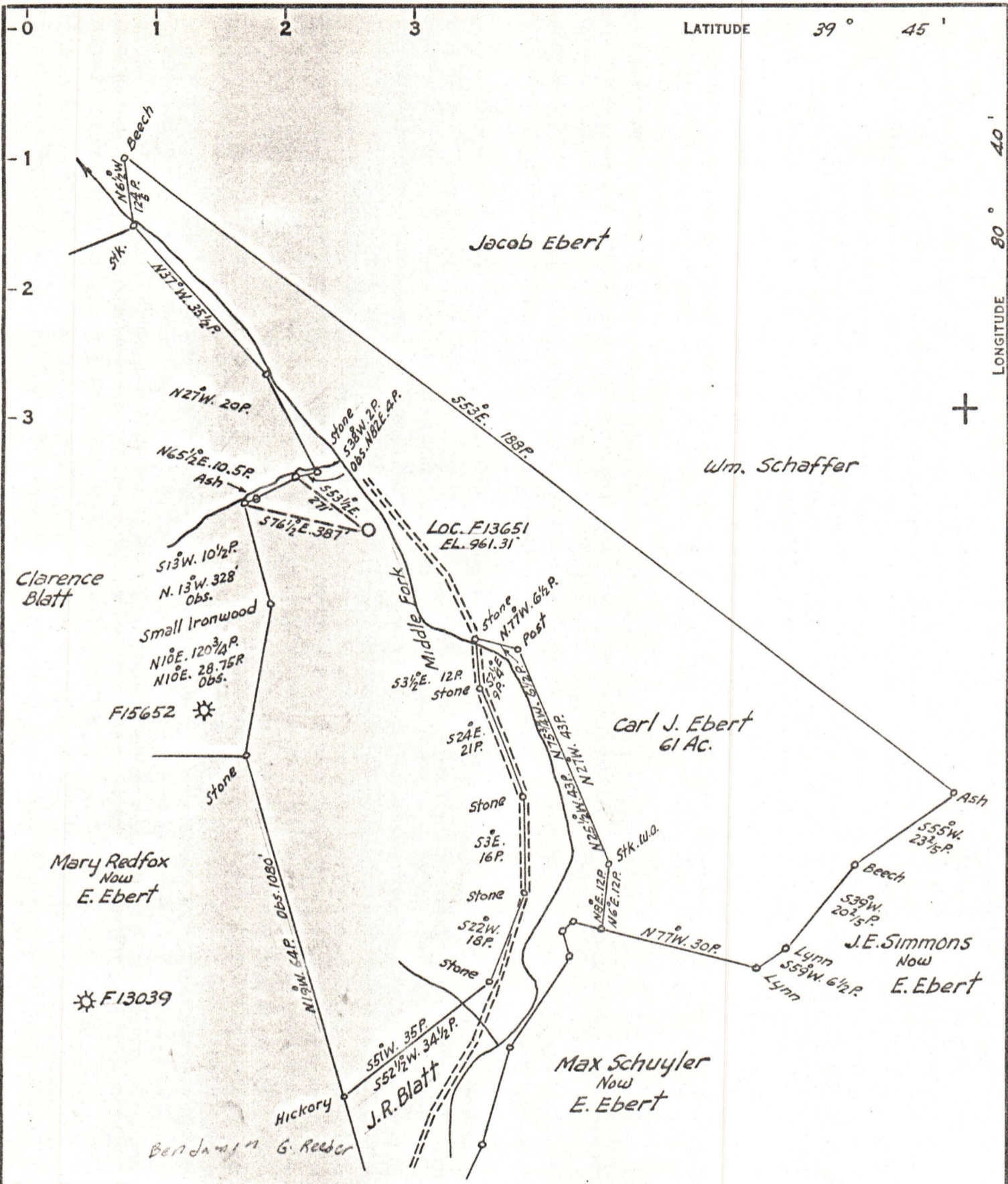

COAL OWNED BY \_\_\_\_\_  
 Cleaned out \_\_\_\_\_  
 NEW LOCATION...   
 DRILL DEEPER...   
 ABANDONMENT...

COMPANY The Manufacturers Light & Heat Co.  
 ADDRESS 800 Union Trust Bldg. Pittsburgh Pa.  
 FARM Carl J. Ebert et ux.  
 TRACT \_\_\_\_\_ ACRES 61 LEASE No. 26568  
 WELL (FARM) No. 1 SERIAL No. F13651  
 ELEVATION (SPIRIT LEVEL) 961.31  
 QUADRANGLE Littleton  
 COUNTY Wetzel DISTRICT Proctor  
 ENGINEER Thom. E. Virginia E.L.  
 ENGINEER'S REGISTRATION No. 1503  
 FILE No. \_\_\_\_\_ DRAWING No. Y-13-874  
 DATE Aug. 17, 1953 SCALE 1" = 400'

STATE OF WEST VIRGINIA  
 DEPARTMENT OF MINES  
 OIL AND GAS DIVISION  
 CHARLESTON

WELL LOCATION MAP 09/29/2023  
 FILE No. Wet-132-Redrill

+ DENOTES LOCATION OF WELL ON UNITED STATES TOPOGRAPHIC MAPS. SCALE 1 TO 62,500. LATITUDE AND LONGITUDE LINES BEING REPRESENTED BY BORDER LINES AS SHOWN.

— DENOTES ONE INCH SPACES ON BORDER LINE OF ORIGINAL TRACING.