

NOTICE OF PROPOSED LOCATION OF OIL AND GAS WELL

(REQUIRED BY SECTION 2, CHAPTER 86, ACTS 1929)

WEST VIRGINIA DEPARTMENT OF MINES

OIL AND GAS SECTION

TO THE DEPARTMENT OF MINES,
Charleston, W. Va.

No Operator, Owner unknown.

COAL OPERATOR OR COAL OWNER

(No coal operation within 12
or 15 miles.)

ADDRESS

See above

COAL OPERATOR OR COAL OWNER

ADDRESS

Herney Hoffman

OWNER OF MINERAL RIGHTS

Wheeling, W. Va.

ADDRESS

Mayton Oil & Gas Co.

NAME OF WELL OPERATOR

Fairmont, W. Va., Box 375

COMPLETE ADDRESS

1936

PROPOSED LOCATION

Church

District

Wetzel

County

Well No. 2

E. J. Hoffman

Farm

GENTLEMEN:

The undersigned well operator is entitled to drill upon the above named farm or tract of land for oil and gas, having fee title thereto, (or as the case may be) under grant or lease dated March 31st, 1920, made by E. J. Hoffman, to Mayton Oil & Gas Co., and recorded on the 4th day of April, 1923, in the office of the County Clerk for said County in

Book 16A, page 245

The enclosed plat was prepared by a competent engineer and shows the proposed location of a well to be drilled for oil and gas by the undersigned well operator on the farm and in the Magisterial District and County above named, determined by survey and courses and distances from two permanent points, or land marks.

The undersigned well operator is informed and believes there are no coal operators operating beds of coal beneath said farm or tract of land on which said well is located, or within 500 feet of the boundaries of the same, who have mapped their workings and filed their maps as required by law, excepting the coal operators or coal owners (if any) above named as addressees.

The above named coal operators or coal owners (if any) are notified that any objections they may desire to make to such proposed location, or which they are required to make by Section 3 of said Act, if the drilling of a well at said proposed location will cause a dangerous condition in or about their respective coal mines, must be received by, or filed with the Department of Mines within ten* days from the receipt of a copy of this notice and accompanying plat by said Department. Said coal operators are further notified that forms for use in making such objections will be furnished to them by the Department of Mines promptly on request and that all such objections must set forth as definitely as is reasonably possible the ground or grounds on which such objections are based and indicate the direction and distance the proposed location should be moved to overcome same.

(The next paragraph is to be completed only in Department's copy.)

Copies of this notice and the enclosed plat were mailed by registered mail, or delivered to the above

named coal operators or coal owners at their above shown respective address.....day.... before, or on the same day with the mailing or delivery of this copy to the Department of Mines at Charleston, West Virginia.

Very truly yours,

Mayton Oil & Gas Co.
By Scott G. Lowe, Sec. & Treas.

WELL OPERATOR

Box 375

STREET

Fairmont

CITY OR TOWN

W. Va.

STATE

09/29/2023

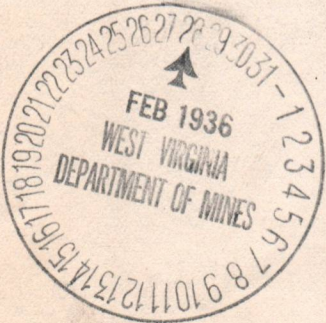

Address of Well Operator }

*Section 3 If no such objections be filed, or be found by the department of mines, within said period of ten days from the receipt of said notice and plat by the department of mines, to said proposed location, the department shall forthwith issue to the well operator a drilling permit reciting the filing of such plat, that no objections have been made by the coal operators to the location, or found thereto by the department, and that the same is approved and the well operator authorized to proceed to drill at said location.

B-1

PERMIT NO. WET-112

Oil
112

RECORD OF HOFFMAN WELL NO. 2
 Location, Church Dist., Wetzel Co.
 Owner, Maxton Oil and Gas Co.
 Contractor, D. W. Null
 Drilled under permit recently granted.

Clay	Yellow	Soft	0'	-	13'
Sand	Light	Hard	13'	-	50'
Clay	Yellow	Soft	50'	-	110'
Red Rock	Red	"	110'	-	125'
Slate	Dark	"	125'	-	265'
Lime	White	Firm	265'	-	300'
Slate	Gray	Soft	300'	-	386'
Lime (shell)	Light	Hard	386'	-	405'
Slate	Gray	Soft	405'	-	585'
Lime (gritty)	White	Hard	485'	-	605'
Slate	Gray	Soft	605'	-	615'
Sand	White	Hard	615'	-	635'
PATVIEW COAL	Black	Soft	635'	-	640'
Sand	White	Hard	640'	-	680'
Slate	Dark	Soft	680'	-	780'
Mapletown Lime	White	Hard	780'	-	880'
MAPLETOWN COAL	Black	Soft	880'	-	885'
Slate	Dark	"	885'	-	960'
Lime	White	Hard	960'	-	970'
Slate	Dark	Soft	970'	-	980'
PITTSBURGH COAL	Black	"	980'	-	987'
Slate	Gray	"	987'	-	1035'
Red Rock	Red	"	1035'	-	1050'
Lime	Light	Hard	1050'	-	1150'
Red Rock	Red	Soft	1150'	-	1380'
LITTLE DUNKARD	Light	Hard	1380'	-	1412'
Slate	Dark	Soft	1412'	-	1445'
BIG DUNKARD	White	Hard	1445'	-	1505'
Slate	Black	Soft	1505'	-	1580'
Lime (gritty)	White	Hard	1580'	-	1610'
Shale	Black	Soft	1610'	-	1650'
FIRST SALT SAND	White	Hard	1650'	-	1680'
Slate	"	"	1680'	-	1700'
Lime	"	"	1700'	-	1730'
Slate	Dark	Soft	1730'	-	1785'
SECOND SALT SAND	White	Hard	1785'	-	1848'
Slate	"	"	1848'	-	1890'
THIRD SALT SAND	"	"	1890'	-	1971'
Slate	Light	Soft	1971'	-	1990'
"	Black	"	1990'	-	2050'
Red Rock	Red	"	2050'	-	2055'
Lime (shell & slate)	Light	Hard	2055'	-	2095'
"	White	"	2095'	-	2106'
MAXTON SAND	"	"	2106'	-	
Total depth					2171'

10" Casing 265'
 8" " 1380'
 6-5/8" " 1895'

Oil at 2138' to 2142' (S.L.M.)
 " " 2152' " 2156'

Drilled under permit recently granted.
Contractor, B. W. Hall
Owner, Lusk Oil and Gas Co.
Location, Church Park, Lusk Co.

Well No.	Depth	Formation	Remarks
1001	100'	Shale	
1002	100'	Shale	
1003	100'	Shale	
1004	100'	Shale	
1005	100'	Shale	
1006	100'	Shale	
1007	100'	Shale	
1008	100'	Shale	
1009	100'	Shale	
1010	100'	Shale	
1011	100'	Shale	
1012	100'	Shale	
1013	100'	Shale	
1014	100'	Shale	
1015	100'	Shale	
1016	100'	Shale	
1017	100'	Shale	
1018	100'	Shale	
1019	100'	Shale	
1020	100'	Shale	
1021	100'	Shale	
1022	100'	Shale	
1023	100'	Shale	
1024	100'	Shale	
1025	100'	Shale	
1026	100'	Shale	
1027	100'	Shale	
1028	100'	Shale	
1029	100'	Shale	
1030	100'	Shale	
1031	100'	Shale	
1032	100'	Shale	
1033	100'	Shale	
1034	100'	Shale	
1035	100'	Shale	
1036	100'	Shale	
1037	100'	Shale	
1038	100'	Shale	
1039	100'	Shale	
1040	100'	Shale	
1041	100'	Shale	
1042	100'	Shale	
1043	100'	Shale	
1044	100'	Shale	
1045	100'	Shale	
1046	100'	Shale	
1047	100'	Shale	
1048	100'	Shale	
1049	100'	Shale	
1050	100'	Shale	
1051	100'	Shale	
1052	100'	Shale	
1053	100'	Shale	
1054	100'	Shale	
1055	100'	Shale	
1056	100'	Shale	
1057	100'	Shale	
1058	100'	Shale	
1059	100'	Shale	
1060	100'	Shale	
1061	100'	Shale	
1062	100'	Shale	
1063	100'	Shale	
1064	100'	Shale	
1065	100'	Shale	
1066	100'	Shale	
1067	100'	Shale	
1068	100'	Shale	
1069	100'	Shale	
1070	100'	Shale	
1071	100'	Shale	
1072	100'	Shale	
1073	100'	Shale	
1074	100'	Shale	
1075	100'	Shale	
1076	100'	Shale	
1077	100'	Shale	
1078	100'	Shale	
1079	100'	Shale	
1080	100'	Shale	
1081	100'	Shale	
1082	100'	Shale	
1083	100'	Shale	
1084	100'	Shale	
1085	100'	Shale	
1086	100'	Shale	
1087	100'	Shale	
1088	100'	Shale	
1089	100'	Shale	
1090	100'	Shale	
1091	100'	Shale	
1092	100'	Shale	
1093	100'	Shale	
1094	100'	Shale	
1095	100'	Shale	
1096	100'	Shale	
1097	100'	Shale	
1098	100'	Shale	
1099	100'	Shale	
1100	100'	Shale	

Apr 10



STATE OF WEST VIRGINIA
DEPARTMENT OF MINES
CHARLESTON

N. P. RHINEHART
CHIEF

February 28, 1936

Mr. Scott C. Lowe
Attorney at Law
Fairmont, W. Va.

Dear Sir:

Please give us the address of the owner of the mineral rights underlying the E. F. Hoffman Farm, Church District, Wetzel County on which you propose to drill Well No. 2.

May we have this information by return mail?

Very truly yours,

N. P. Rhinehart
Chief of Department of Mines

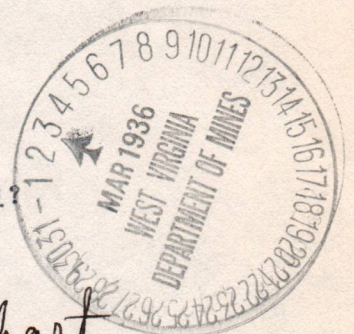

NPR:g

Dear Sir:

Answering the above, I presume you mean the owners of the oil and gas underlying said farm. Of course the Maxton Oil and Gas Co. owns and holds the leasehold rights under the lease for oil and gas purposes, ~~mentioned~~ mentioned in the application. The royalty oil and gas is owned by the heirs of E. F. Hoffman. The only one of the heirs I know is Mr. Hervey Hoffman who lives in Wheeling, W. Va., and I think he is Admr. of the estate. Both Mr. and Mrs. Hoffman died several years ago. I do not know his street address, but he is an old B. & O. employee.

I did not try to include the owners of the oil and gas in the application forwarded to you, because I could conceive of no necessity for notifying them. The lease we hold on the premises is a valid subsisting lease giving us full drilling rights, with the owners' royalty interest fully set out and protected. Hence I could not see any reason for notice to them. However it may be your rule is different, and if there is further information required, kindly let me know and I will assist in any way possible.

Very truly yours,

Scott C. Lowe

09/29/2023



STATE OF WEST VIRGINIA
DEPARTMENT OF MINES
CHARLESTON

W. P. RHEINHART
CHIEF

February 22, 1936

Mr. Robert E. Jones
Attorney at Law
Martinsburg, W. Va.

Dear Sir:

Please give us the address of the owner of
the mineral rights underlying the E. J. Hoffman Farm,
Church District, West Virginia, on which you propose to
erect a building.

If we have this information by return mail,

Very truly yours,

Chief of Department of Mines

Dear Sir:

Answering the above, I presume you mean the owners of
the oil and gas underlying said farm. Of course the Weston Oil and
Gas Co. owns and holds the leasehold rights under the lease for
oil and gas purposes. The leasehold rights mentioned in the application
for the oil and gas is owned by the heirs of E. J. Hoffman.
The only one of the heirs I know is Mr. Harvey Hoffman who lives
in Wheeling, W. Va., and I think he is heir of the estate. Both
Mr. and Mrs. Hoffman died several years ago. I do not know the
street address, but he is an oil & gas employee.

I did not try to include the owners of the oil and gas
in the application forwarded to you, because I could conceive of no
necessity for notifying them. The lease is held on the premises is
a valid existing lease giving us full drilling rights with the
owner's royalty interest fully set out and protected. Hence I could
not see any reason for notice to them. However it may be your
policy, and if there is further information reported, kindly
let me know and I will assist in any way possible.

09/29/2023

A-11

March 4, 1936

Mr. Hervey Hoffman
Wheeling, West Virginia

Dear Sir:

A notice of a proposed location of oil or gas Well No. 2 on the E. F. Hoffman Farm, Church District, Wetzel County, has been received from the Maxton Oil and Gas Company, Fairmont, West Virginia. A copy of this notice with an attached map should have been mailed you by the well operator.

If you have any objections to make to the proposed location that come under our jurisdiction, please file same not later than March 14, 1936.

Very truly yours,

Chief of Department of Mines.

NPR:g

09/29/2023

09/29/2023

Handwritten signature

Maxton Oil and Gas Company
Fairmont, West Virginia

Gentlemen:

Permit to drill well No. 2 on the
E. F. Hoffman Farm, Church District, Wetzel County,
is enclosed.

Please see that the drillers keep a
correct and complete log of the well, giving depths
at which water, and gas or oil are found and make
a report to this department as soon as the well is
completed.

Very truly yours,

Chief of Department of Mines.

MFR:G
encl

Copy to Inspector Courtney.

March 14, 1936

Plot Showing Proposed Location of Well No. 2 of the Maxton Oil & Gas Company of Fairmont, W. Va. on the E. F. Hoffman Farm, Consisting of 40.22 Acres Located in Church District, Wetzel County, West Virginia.

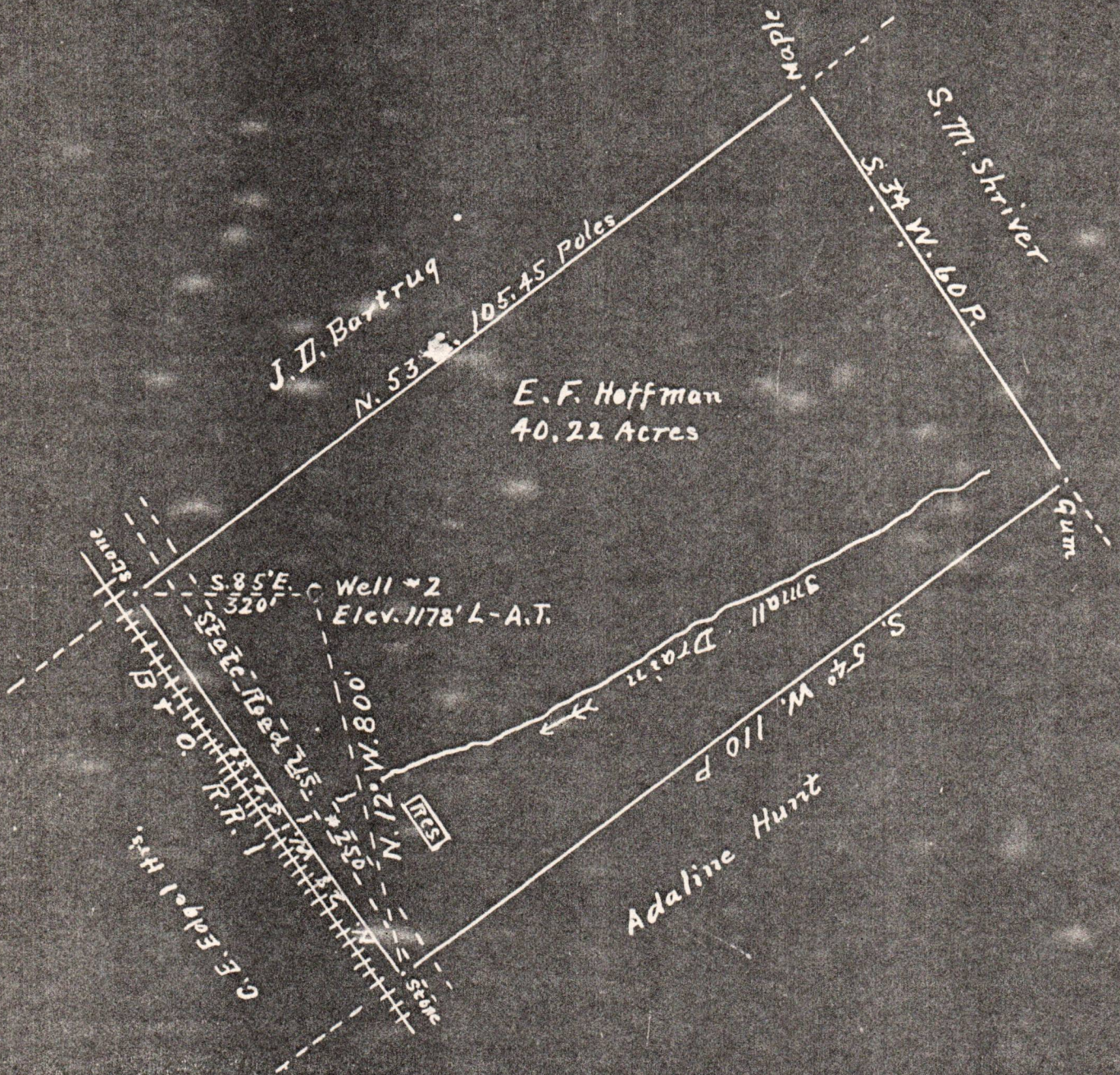

I, the Undersigned, hereby certify that the above Map is correct and Shows, to the best of my knowledge and belief, all the information Required by the Oil and Gas Section of the Mining Laws of West Virginia.

I. N. Robinson, Surveyor.

Acknowledged before Me, a Notary Public for Wetzel County, West Virginia this 22 day of February, 1936.
My Commission Expires January 14, 1940.

Glenn A. Hunt
Notary Public

09/29/2023