

NOTICE OF PROPOSED LOCATION OF OIL AND GAS WELL  
(REQUIRED BY SECTION 2, CHAPTER 86, ACTS 1929)  
WEST VIRGINIA DEPARTMENT OF MINES  
OIL AND GAS SECTION

To THE DEPARTMENT OF MINES,  
Charleston, W. Va.

None

COAL OPERATOR OR COAL OWNER

Hathaway and Lewis,

NAME OF WELL OPERATOR

ADDRESS

Grantsville, West Va.

COMPLETE ADDRESS

COAL OPERATOR OR COAL OWNER

October 31st., 1935

PROPOSED LOCATION

ADDRESS

Proctor

District

J. R. Blatt's Hrs.

OWNER OF MINERAL RIGHTS

Wetzel

County

West, West Virginia

ADDRESS

Well No. 5-1

J. R. Blatt's Hrs.

Farm

GENTLEMEN:

The undersigned well operator is entitled to drill upon the above named farm or tract of land for oil and gas, having fee title thereto, (or as the case may be) under grant or lease dated.....

August 11, 1931

John R. Blatt

G. L. McIntire

and recorded on the 14th day

of November, 1933

in the office of the County Clerk for said County in  
Lease assigned by G. L. McIntire to O. C.  
Hathaway, C. B. Lewis  
by assignment dated Nov. 13, 1933,  
recorded in Book 28-A, page 375.

Book 28-A, page 365

The enclosed plat was prepared by a competent engineer and shows the proposed location of a well to be drilled for oil and gas by the undersigned well operator on the farm and in the Magisterial District and County above named, determined by survey and courses and distances from two permanent points, or land marks.

The undersigned well operator is informed and believes there are no coal operators operating beds of coal beneath said farm or tract of land on which said well is located, or within 500 feet of the boundaries of the same, who have mapped their workings and filed their maps as required by law, excepting the coal operators or coal owners (if any) above named as addressees.

The above named coal operators or coal owners (if any) are notified that any objections they may desire to make to such proposed location, or which they are required to make by Section 3 of said Act, if the drilling of a well at said proposed location will cause a dangerous condition in or about their respective coal mines, must be received by, or filed with the Department of Mines within ten\* days from the receipt of a copy of this notice and accompanying plat by said Department. Said coal operators are further notified that forms for use in making such objections will be furnished to them by the Department of Mines promptly on request and that all such objections must set forth as definitely as is reasonably possible the ground or grounds on which such objections are based and indicate the direction and distance the proposed location should be moved to overcome same.

(The next paragraph is to be completed only in Department's copy.)

Copies of this notice and the enclosed plat were mailed by registered mail, or delivered to the above

named coal operators or coal owners at their above shown respective address.....day.... before, or on the same day with the mailing or delivery of this copy to the Department of Mines at Charleston, West Virginia.

Very truly yours,

Hathaway and Lewis

WELL OPERATOR

by O. Hathaway

STREET

Grantsville,

CITY OR TOWN

West Virginia.

STATE

09/29/2023



Address of Well Operator }

\*Section 3 . . . . . If no such objections be filed, or be found by the department of mines, within said period of ten days from the receipt of said notice and plat by the department of mines, to said proposed location, the department shall forthwith issue to the well operator a drilling permit reciting the filing of such plat, that no objections have been made by the coal operators to the location, or found thereto by the department, and that the same is approved and the well operator authorized to proceed to drill at said location.

REPORT OF PROPOSED LOCATION OF DRAINAGE CANALS  
IN THE DISTRICT OF COLUMBIA  
DEPARTMENT OF THE ARMY  
ENGINEERING DIVISION

NAME OF PROJECT: ...  
LOCATION: ...  
DATE: ...  
DESIGNED BY: ...  
CHECKED BY: ...  
APPROVED BY: ...

The proposed location of the drainage canals is shown on the attached plan. The canals are to be constructed in the following manner: ...

RECOMMENDATION: ...  
CONCLUSION: ...



09/29/2023



STATE OF WEST VIRGINIA  
DEPARTMENT OF MINES  
OIL AND GAS DIVISION

NOTICE OF PROPOSED LOCATION OF OIL AND GAS WELL

To THE DEPARTMENT OF MINES,  
Charleston, W. Va.

*Redrill*

Everett F. Moore  
COAL OPERATOR OR COAL OWNER  
Moundsville  
West Virginia  
ADDRESS

THE MANUFACTURERS LIGHT AND HEAT COMPANY  
NAME OF WELL OPERATOR  
800 Union Trust Building  
Pittsburgh, Pennsylvania  
COMPLETE ADDRESS

COAL OPERATOR OR COAL OWNER  
ADDRESS

August 21, 1953  
PROPOSED LOCATION  
Proctor District

OWNER OF MINERAL RIGHTS  
ADDRESS

Wetzel County  
Well No. F-13237 *39° 45'*  
*80° 40'*  
Joseph Shiben Farm

GENTLEMEN:

The undersigned well operator is entitled to drill upon the above named farm or tract of land for oil and gas, having fee title thereto, (or as the case may be) under grant or lease dated April 5, 1952, made by Joseph Shiben, et ux, to THE MANUFACTURERS LIGHT AND HEAT COMPANY, and recorded on the \_\_\_\_\_ day of \_\_\_\_\_, in the office of the County Clerk for said County in Book \_\_\_\_\_, page \_\_\_\_\_.

The enclosed plat was prepared by a competent engineer and shows the proposed location of a well to be drilled for oil and gas by the undersigned well operator on the farm and in the Magisterial District and County above named, determined by survey and courses and distances from two permanent points, or land marks.

The undersigned well operator is informed and believes there are no coal operators operating beds of coal beneath said farm or tract of land on which said well is located, or within 500 feet of the boundaries of the same, who have mapped their workings and filed their maps as required by law, excepting the coal operators or coal owners (if any) above named as addressees.

The above named coal operators or coal owners (if any) are notified that any objections they may desire to make to such proposed location, or which they are required to make by Section 3 of said Code, if the drilling of a well at said proposed location will cause a dangerous condition in or about their respective coal mines, must be received by, or filed with the Department of Mines within ten\* days from the receipt of a copy of this notice and accompanying plat by said Department. Said coal operators are further notified that forms for use in making such objections will be furnished to them by the Department of Mines promptly on request and that all such objections must set forth as definitely as is reasonably possible the ground or grounds on which such objections are based and indicate the direction and distance the proposed location should be moved to overcome same.

(The next paragraph is to be completed only in Department's copy.)

Copies of this notice and the enclosed plat were mailed by registered mail, or delivered to the above named coal operators or coal owners at their above shown respective address \_\_\_\_\_ day \_\_\_\_\_ before, or on the same day with the mailing or delivery of this copy to the Department of Mines at Charleston, West Virginia.

Very truly yours,

ASST. LAND AGENT

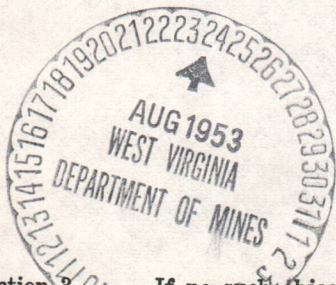

Address of Well Operator }

THE MANUFACTURERS LIGHT AND HEAT CO  
STREET  
800 Union Trust Building  
CITY OR TOWN  
Pittsburgh, Pennsylvania  
STATE

09/29/2023

\*Section 3. If no such objections be filed or be found by the department of mines, within said period of ten days from the receipt of said notice and plat by the department of mines, to said proposed location, the department shall forthwith issue to the well operator a drilling permit reciting the filing of such plat, that no objections have been made by the coal operators to the location, or found thereto by the department, and that the same is approved and the well operator authorized to proceed to drill at said location.



STATE OF WEST VIRGINIA  
DEPARTMENT OF MINES  
OIL AND GAS DIVISION

NOTICE OF PROPOSED LOCATION OF OIL AND GAS WELL

*Richard*

To The Department of Mines,  
Charleston, W. Va.

THE MANUFACTURERS LIGHT AND HEAT COMPANY

Everett F. Moore

NAME OF WELL OPERATOR

COAL OPERATOR OR COAL OWNER

800 Union Trust Building  
Pittsburgh, Pennsylvania

Moonsville  
West Virginia

COUNTY ADDRESS

ADDRESS

August 21, 1923

COAL OPERATOR OR COAL OWNER

PROPOSED LOCATION

Proctor District

ADDRESS

Wetzel County

OWNER OF MINERAL RIGHTS

T-1323Y

ADDRESS

Joseph Shiben Farm

CONTRIBUTION:

The undersigned well operator is entitled to drill upon the above named farm or tract of land for

oil and gas having for this intent (or as the case may be) under grant or lease dated

April 5, 1922, made by Joseph Shiben, et ux

THE MANUFACTURERS LIGHT AND HEAT COMPANY

in the office of the County Clerk for said County in

Book \_\_\_\_\_ page \_\_\_\_\_

The enclosed plat was prepared by a competent engineer and shows the proposed location of a well to be drilled for oil and gas by the undersigned well operator on the farm and in the Mineral District and County above named, determined by survey and courses and distances from two permanent points or land marks.

The undersigned well operator is informed and believes there are no coal operators operating beds of coal beneath said farm or tract of land on which said well is located or within 500 feet of the boundary of the same who have mapped their workings and filed their maps as required by law, excepting the coal operators or coal owners (if any) above named as addressees.

The above named coal operators or coal owners (if any) are notified that any objections they may desire to make to such proposed location, or which they are required to make by Section 2 of said Code, if the drilling of a well at said proposed location will cause a dangerous condition in or about their respective coal mines must be received by or filed with the Department of Mines within ten days from the receipt of a copy of this notice and accompanying plat by said Department. Said coal operators are further notified that forms for use in making such objections will be furnished to them by the Department of Mines promptly on request and that all such objections must set forth as definitely as is reasonably possible the ground or grounds on which such objections are based and indicate the direction and distance the proposed location should be moved to overcome same.

The next paragraph is to be completed only in Department's copy.

Copies of this notice and the enclosed plat were mailed by registered mail, or delivered to the above

named coal operators or coal owners at their above shown respective address

on the same day with the mailing or delivery of this copy to the Department of Mines at Charleston,

West Virginia.

Very truly yours,

*Richard*

MANUFACTURERS ASST. LAND AGENT

THE MANUFACTURERS LIGHT AND HEAT CO

800 Union Trust Building

Pittsburgh, Pennsylvania

Address of Well Operator

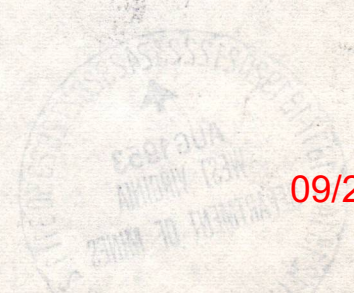

09/29/2023

Section 2. If no valid objections be filed or be found by the department of mines within said period of ten days from the mailing of this notice and plat by the department of mines, or said proposed location, the department shall forthwith issue to the well operator a drilling permit including the plat of such location, and that the same is approved and the well operator authorized to proceed to drill at said location.

Permit Number

WV-105-2

RECEIVED

Formation	Color	Hard or Soft	Top	Bottom	Oil, Gas or Water	Depth Found	Remarks
Lime			1290	1310			
Rock	Red		1310	1325			
Slate	White		1325	1370			
Rock	Red		1370	1435			
Sand			1435	1465			
Slate	Black		1465	1475			
Rock	Red		1475	1510			
Lime			1510	1525			
Slate	White		1525	1545			
Slate	Black		1545	1580			
B. Dunkard			1580	1615	S.L.1609		
Slate	White		1615	1630			
Sand			1630	1660			
Slate	Black		1660	1675			
<del>###</del> Sand			1675	1740			
Slate	Black		1740	1775			
Lime			1775	1815			
Slate	Black		1815	1825			
Lime			1825	1840			
Sand			1840	1870	Water		
Slate	Black		1870	1890	1855		
Lime			1890	1915			
Slate	Black		1915	1995			
Sand			1995	2018			
Slate	Black		2018	2027			
Lime			2027	2045			
Slate	Black		2045	2069	2115' - 6 5/8"		
Lime			2069	2098	Gas		
Sand			2098	2118	2111-2118		
Slate			2118	2120			
TOTAL DEPTH				2120			

09/29/2023

Date....., 19.....

APPROVED....., Owner

By.....

(Title)

# WELL RECORD

STATE OF WEST VIRGINIA  
DEPARTMENT OF MINES  
OIL AND GAS DIVISION

Permit No. **Wf-105**

**Wf-105**

Oil or Gas Well Gas (Kind)

Company **Hathaway & Lewis** Address **2202/62/60** **W. Va.**

Farm **J. R. Blatt** Acres **52**

Location (waters) **Lynn Camp**

Well No. **# 5-1**

District **Proctor** County **Metzel**

The surface of tract is owned in fee by **the Blatt heirs**

Address **West, W. Va.**

Mineral rights are owned by

Address **October 28, 1935**

Drilling commenced **December 5, 1935**

Date shot

Open Flow **/10ths Water in**

Volume **Cu. Ft.**

Rock Pressure **lbs.**

Oil **bbls., 1st 24 hrs.**

Fresh water **feet**

Salt water **feet**

Casing and Tubing Used in Drilling

Left in Well

Packers

Kind of Packer

Size of

Depth set

Perf. top

Perf. bottom

Perf. top

Perf. bottom

DATE

DATE

DATE

DATE

DATE

DATE

DATE

DATE

DATE

DATE

DATE

DATE

DATE

DATE

DATE

DATE

DATE

DATE

DATE

DATE

DATE

DATE

DATE

DATE

DATE

DATE

DATE

DATE

DATE

DATE

DATE

DATE

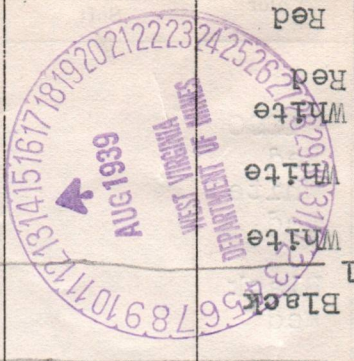

Formation	Color	Hard or Soft	Top	Bottom	Oil Gas or Water	Depth Found	Remarks
-----------	-------	--------------	-----	--------	------------------	-------------	---------

Formation	Color	Hard or Soft	Top	Bottom	Oil Gas or Water	Depth Found	Remarks
Clay	Yellow		0	10			
Sand	White		10	20			
Sand	White		20	90			
Sand	White		90	120			
Slate	White		120	155			
Rock	Red		155	165			
Slate	White		165	175			
Rock	Red		175	185			
Slate	White		185	200		Water 200	
Lime	Shell		200	205			
Slate	White		205	240			
Lime	White		240	260			
Rock	Red		260	270			
Lime	White		270	280			
Rock	Red		280	290		Water 275	
Slate	White		290	305			
Lime	White		305	350			
Rock	Red		350	370			
Lime	White		370	385			
Slate	White		385	450			
Lime	White		450	485			
Slate	White		485	505			
Lime	White		505	540			
Rock	Red		540	550			
Lime	White		550	575			
Slate	White		575	620			
Lime	White		620	640			
Slate	White		640	1005			
Coal			1005	1008			
Lime			1008	1090			
Slate	Black		1090	1105			
Slate	Black		1105	1107			
Slate	White		1107	1140			
Lime	White		1140	1160			
Slate	White		1160	1170			
Sand	White		1170	1210			
Slate	White		1210	1220			
Rock	Red		1220	1235			
Lime			1235	1245			
Rock			1245	1290			

B-3



STATE OF WEST VIRGINIA  
DEPARTMENT OF MINES  
OIL AND GAS DIVISION

WELL RECORD

Permit No. WET-105-Redrill

Oil or Gas Well Gas \_\_\_\_\_  
(KIND)

Company	THE MANUFACTURERS LIGHT AND HEAT COMPANY	Casing and Tubing	Used in Drilling	Left in Well	Packers
Address	800 Union Trust Bldg., Pgh., Penna.	Size			
Farm	Joseph Shiben Acres 52.75	16			Kind of Packer
Location (waters)		13			
Well No.	1-4276 (formerly F-13237) Elev. 1288.28	10		415'10"	Size of
District	Proctor County Wetzel	8 1/4		1208'11"	Depth set
The surface of tract is owned in fee by		6 1/4			
Address		5 3/16			
Mineral rights are owned by		4		2130'4"	Perf. top
Address		2			Perf. bottom
Drilling commenced	July 17, 1953	Liners Used			Perf. top
Drilling completed	June 22, 1954				Perf. bottom
Date Shot	From To				
With					
Open Flow	0/10ths Water in 3/8 Inch				
	/10ths Merc. in Inch				
Volume	0.000 Cu. Ft.				
Rock Pressure	lbs. hrs.				
Oil	bbls., 1st 24 hrs.				
Fresh water	feet feet				
Salt water	feet feet				

CASING CEMENTED \_\_\_\_\_ SIZE \_\_\_\_\_ No. Ft. \_\_\_\_\_ Date \_\_\_\_\_

COAL WAS ENCOUNTERED AT \_\_\_\_\_ FEET \_\_\_\_\_ INCHES

\_\_\_\_\_ FEET \_\_\_\_\_ INCHES FEET \_\_\_\_\_ INCHES

\_\_\_\_\_ FEET \_\_\_\_\_ INCHES FEET \_\_\_\_\_ INCHES

Formation	Color	Hard or Soft	Top	Bottom	Oil, Gas or Water	Depth Found	Remarks
Maxon Sand			2095	2112	Schlumberger Measurement		
Cleaned out to				2123			
Filled with cement to				2115			
Total Depth				2115			
					Casing Centralizers set at the following depths from top of casing		
					1 64'		
					2 600'		
					3 1175'		
					Shaped Charge Perforated		
					20 Shots between 2106 and 2110		

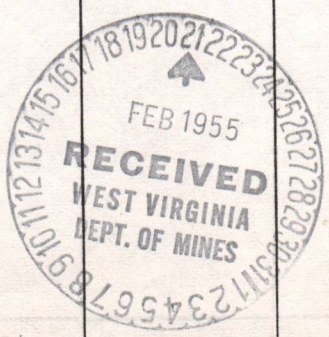

09/29/2023









STATE OF WEST VIRGINIA  
DEPARTMENT OF MINES  
OIL AND GAS DIVISION

WELL RECORD

VICTORY GAS STORAGE  
Oil or Gas Well

Permit No. **Wlt-105 Redr111**

**2020/6/29/60**

Quadrangle *Hickston*

Company **The Manufacturers Light & Heat Co.**

Address **Pittsburgh, Pa.**

Farm **Joseph Shiben**

Location (waters) **Lynn Camp**

Well No. **F-13237**

District **Proctor**

County **Wetzel**

The surface of tract is owned in fee by

Address

Address

Drilling commenced **July 17, 1953**

Drilling completed **June 22, 1954**

Date Shot

From To

With **Well was not shot**

Open Flow

Volume

Rock Pressure **None**

Oil

Fresh water

Salt water

Company **The Manufacturers Light & Heat Co.**

Address **Pittsburgh, Pa.**

Farm **Joseph Shiben**

Location (waters) **Lynn Camp**

Well No. **F-13237**

District **Proctor**

County **Wetzel**

The surface of tract is owned in fee by

Address

Address

Drilling commenced **July 17, 1953**

Drilling completed **June 22, 1954**

Date Shot

From To

With **Well was not shot**

Open Flow

Volume

Rock Pressure **None**

Oil

Fresh water

Salt water

Kind of Packer

Size of

Depth set

Perf. bottom

Perf. top

Perf. bottom

Perf. top

Perf. bottom

Perf. top

Perf. bottom

Perf. top

Perf. bottom

Perf. top

Perf. bottom

Perf. top

Perf. bottom

Perf. top

Perf. bottom

Perf. top

Perf. bottom

Perf. top

Perf. bottom

Perf. top

Perf. bottom

Perf. top

Perf. bottom

Perf. top

Perf. bottom

Perf. top

Perf. bottom

Perf. top

Perf. bottom

Perf. top

Perf. bottom

Perf. top

Perf. bottom

Perf. top

Perf. bottom

Perf. top

Perf. bottom

Perf. top

Perf. bottom

Perf. top

Perf. bottom

Perf. top

Perf. bottom

Perf. top

Perf. bottom

Perf. top

Perf. bottom

Perf. top

Perf. bottom

Perf. top

Perf. bottom

Perf. top

Perf. bottom

Perf. top

Perf. bottom



Removed Clay, Cement and Wood plugs from Top to 2123'. Filled back with cement to 2115'

Removed Bot. of Maxon Sand. 2115

New Total Depth 2115

415' of 10" casing Cemented with 200 bags of cement, No return of cement.

1209' of 8 1/2" casing Cemented with 400 bags of cement, No return of cement.

2130' of 4 1/2" tubing Cemented with 380 bags of cement, Cement returned to surface.

Used 6 bags of aquagel with cement when cementing pipe in well. 2 bags on 10", 2 bags on 8", 2 bags on 4 1/2".

(Over)

B-4

STATE OF WEST VIRGINIA  
DEPARTMENT OF MINES  
OIL AND GAS DIVISION

*Blugging*



INSPECTOR'S WELL REPORT

Permit No. *Wet. 105 P.*

Oil or Gas Well (KIND)

Company	Casing and Tubing	Used in Drilling	Left in Well	Packers
<i>Miller &amp; Lewis</i>	Size			
Address <i>Parkersburg W Va</i>	16			Kind of Packer
Farm <i>J. R. Blatt</i>	13			
Well No. <i>5-1</i>	10			Size of
District <i>Proctor</i> County <i>Wayne</i>	8 1/4			
Drilling commenced	6 5/8			Depth set
Drilling completed	5 3/16			
Date shot	3			Perf. top
Initial Open Flow	2			Perf. bottom
Open Flow after tubing	Liners Used			Perf. top
Volume				Perf. bottom
Rock Pressure	CASING CEMENTED	SIZE	No. FT.	Date
Oil	COAL WAS ENCOUNTERED AT	FEET	INCHES	
Fresh water	FEET	INCHES	FEET	INCHES
Salt water	FEET	INCHES	FEET	INCHES

Drillers' Names

Well Abandoned and Plugged, 19

REMARKS: *Completed*

*Oct 12 1939*  
DATE

*D. G. ...*  
DISTRICT WELL INSPECTOR

09/29/2023

B-5

STATE OF WEST VIRGINIA  
DEPARTMENT OF MINES  
OIL AND GAS DIVISION

INSPECTOR'S WELL REPORT

Permit No. Letter of April 26, 1940

Oil or Gas Well (KIND)

Company	Casing and Tubing	Used in Drilling	Left in Well	Packers
Miller + Lewis	Size			
Address Parkersburg W. Va.	16			Kind of Packer
Farm J. R. Blatt	13			
Well No. 5-1	10			Size of
District Proctor County Wetzel	8 1/4			
Drilling commenced	6 5/8			Depth set
Drilling completed Total Depth	5 3/16			
Date shot Depth of shot	3			Perf. top
Initial Open Flow /10ths Water in Inch	2			Perf. bottom
Open Flow after tubing /10ths Merc. in Inch	Liners Used			Perf. top
Volume Cu. Ft.				Perf. bottom
Rock Pressure lbs. hrs.	CASING CEMENTED	SIZE	No. FT.	Date
Oil bbls., 1st 24 hrs.	COAL WAS ENCOUNTERED AT	FEET	INCHES	
Fresh water feet feet		FEET	INCHES	FEET INCHES
Salt water feet feet		FEET	INCHES	FEET INCHES

Drillers' Names Talked to Mr. Miller as instructed in your letter of Dec. 6, 1939. I had forgotten this case as I had expected to meet Mr. Miller in  
Well Abandoned and Plugged, 19

REMARKS: New Martinsville as I had often met him before. He understands our position and promises to call me on other wells when trouble is encountered.  
May 9, 1940  
D. J. Courtney  
DISTRICT WELL INSPECTOR

09/29/2023

B-16

STATE OF WEST VIRGINIA  
DEPARTMENT OF MINES  
OIL AND GAS DIVISION

INSPECTOR'S PLUGGING REPORT

*partial plugging*

Permit No. West-105P

Well No. F13237

COMPANY Manufacturers Light and Heat Co ADDRESS Pittsburgh Pa

FARM Joseph Shiben DISTRICT Proctor COUNTY Wetzel

Filling Material Used \_\_\_\_\_

PLUGS USED AND DEPTH PLACED			BRIDGES	CASING AND TUBING		
CEMENT-THICKNESS	WOOD-SIZE	LEAD	CONSTRUCTION-LOCATION	RECOVERED	SIZE	LOST
<i>Total Depth 2115'</i>						
<i>Well to be used for Storage</i>						

Drillers' Names \_\_\_\_\_

Remarks: *This well was completed week <sup>ending</sup> of June 25th I have no well record in the files I received from Mr. Hineberg. Made no inspection information from Bob Lee Sept. I do not have permit number, if any was issued.*

7-15-54  
DATE

I hereby certify I visited the above well on this date.

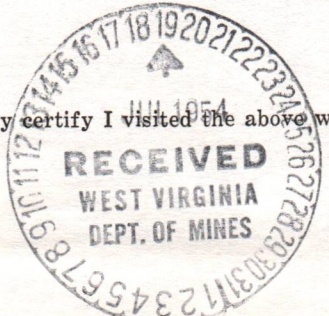

*Bryan Sherman*  
DISTRICT WELL INSPECTOR  
09/29/2023

STATE OF WEST VIRGINIA  
DEPARTMENT OF MINES  
OIL AND GAS DIVISION

INSPECTOR'S WELL REPORT

Permit No. \_\_\_\_\_

Oil or Gas Well \_\_\_\_\_  
(KIND)

		CASING AND TUBING	USED IN DRILLING	LEFT IN WELL	PACKERS
Company _____		Size			
Address _____		16			Kind of Packer _____
Farm _____		13			
Well No. _____		10			Size of _____
District _____ County _____		8 1/4			
Drilling commenced _____		6 5/8			Depth set _____
Drilling completed _____ Total depth _____		5 3/16			
Date shot _____ Depth of shot _____		3			Perf. top _____
Initial open flow _____ /10ths Water in _____ Inch		2			Perf. bottom _____
Open flow after tubing _____ /10ths Merc. in _____ Inch		Liners Used			Perf. top _____
Volume _____ Cu. Ft.					Perf. bottom _____
Rock pressure _____ lbs. _____ hrs.		CASING CEMENTED _____ SIZE _____ No. FT. _____ Date _____			
Oil _____ bbls., 1st 24 hrs.		COAL WAS ENCOUNTERED AT _____ FEET _____ INCHES			
Fresh water _____ feet _____ feet		_____ FEET _____ INCHES	_____ FEET _____ INCHES	_____ FEET _____ INCHES	_____ FEET _____ INCHES
Salt water _____ feet _____ feet		_____ FEET _____ INCHES	_____ FEET _____ INCHES	_____ FEET _____ INCHES	_____ FEET _____ INCHES

Drillers' Names \_\_\_\_\_

Remarks: \_\_\_\_\_

DATE

DISTRICT INSPECTOR 09/29/2023

B-9

PROPOSED MANNER OF PLUGGING AND FILLING WELL

(REQUIRED BY RULES AND REGULATIONS)

WEST VIRGINIA DEPARTMENT OF MINES

OIL AND GAS DIVISION

WORK ORDER

Well to be plugged and filled as follows:

WORK ORDER ARRANGED BY THE DEPARTMENT OF MINES:

Total Depth 2120'
2120' - 2" tubing
2115' - 6-5/8" casing.

Fill with red clay as 6-5/8" casing is pulled to 2078' - a point in "Lime" about 33' above Gas.

Cement 2078' - 2068' - Sealing off Gas.

Continue to fill with red clay from 2068' - 1830' - 25' above Salt Water.

Cement 1830' - 1820'

Continue to fill as casing is lifted from 1820' - 1525' - a point in "Lime" above Big Dunkard Sand.

Cement 1525' - 1515' - Sealing hole completely.

Set a permanent bridge at 1137' - 30' below Pittsburgh Coal.

Cement 1137' - 1085' - 20' above Pittsburgh Coal.

Red Clay 1085' - 1038' - 30' below coal

Cement 1038' - 985' - 20' above coal.

Red Clay 985' - 305' - 30' below Fresh water stratum

Cement 305' - 295'

Red Clay 295' - to surface.

Erect Marker such as is required by Rule 18, 1931 Regulations.

NOTE: CEMENT FOR MAKING CEMENT PLUGS BE MIXED WITH WATER ONLY--APPROXIMATELY FIVE GAL WATER TO ONE SACK CEMENT.

To the Department of Mines,
Coal Owner or Operator,
Lease or Property Owner.

Gentlemen:

This "work order" is submitted for your approval and concurrence and unless notified of your disapproval or non-concurrence, the undersigned will proceed with the plugging and filling of said well in the above described manner on the date stated in the notice of intention to plug and abandon the said well on opposite side of this sheet.

Very truly yours,

Well Operator.

No objections have been filed by the coal owner or coal operator, or any available adjacent lease or property owners or interposed by the Department of Mines to the manner herein described for the plugging and filling of the well above mentioned. Therefore, the same is hereby approved this 21st day

of August, 1931

DEPARTMENT OF MINES
Oil and Gas Division

09/29/2023

By: \_\_\_\_\_

NOTE: This "work order" must be filed in duplicate, one copy for the files of the Department of Mines and the other to be approved or corrected and returned to the well operator as his authority for plugging said well.

B-8

FORM G-9

NOTICE OF INTENTION TO PLUG AND ABANDON WELL

(REQUIRED BY SECTION 9, ARTICLE 4, CHAPTER 22 OF THE CODE)

WEST VIRGINIA DEPARTMENT OF MINES

OIL AND GAS DIVISION

To THE DEPARTMENT OF MINES,  
Charleston, W. Va.

COAL OPERATOR OR COAL OWNER

Miller & Lewis  
NAME OF WELL OPERATOR

1004 Ann Street

Parkersburg, W. Va.

COMPLETE ADDRESS

ADDRESS

August 12, 1939 19

COAL OPERATOR OR COAL OWNER

WELL TO BE ABANDONED

ADDRESS

Proctor District

LEASE OR PROPERTY OWNER

Wetzel County

ADDRESS

Well No. 2-5-1

J. R. Blatt Farm

Gentlemen:—

The undersigned well operator is about to abandon the above described well and will commence the

work of plugging and abandoning said well on the 18th day of August, 1939, (which date shall not be less than five days after the day on which this notice so mailed is received, or in due course should be received by the Department of Mines).

This notice is given you in order that your respective representatives may be present at the plugging and filling of said well. You are further notified that whether you are represented or not represented the undersigned will proceed on that date, or shortly thereafter, to plug and fill said well in the manner required by Section 10, Article 4, Chapter 22 of the Code and given in detail on the reverse side of this notice, in "Work Order."

This notice is being mailed by registered mail to each of you at the above addresses on the above date.

Very truly yours,

Miller & Lewis

by H. H. Miller

Well Operator.

NOTE: Upon the abandonment of all wells drilled prior to June 1, 1929, a plat prepared by a competent engineer, showing the district and county in which the tract of land is located, the name and acreage of same, the names of the owners of adjacent tracts, and the location of the about to be abandoned well, determined by survey, and the courses and distances of such well from two permanent points or landmarks on said tract, shall be submitted with this notice.

(Over)

WET-105-P

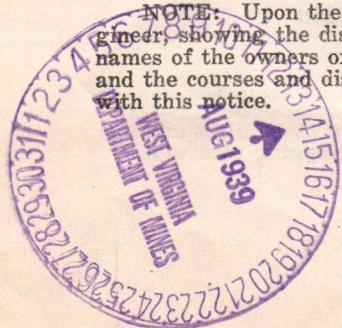

09/29/2023

105-8



15-10

FORM G-8

West-105-8 ✓

**AFFIDAVIT IN TRIPPLICATE TO TIME AND MANNER OF PLUGGING AND FILLING WELL**

(REQUIRED BY SECTION 9, ARTICLE 4, CHAPTER 22 OF THE CODE)

**WEST VIRGINIA DEPARTMENT OF MINES OIL AND GAS DIVISION**

..... COAL OPERATOR OR OWNER	Miller & Lewis
..... ADDRESS	NAME OF WELL OPERATOR 1004 Ann Street Parkersburg, W. Va. ..... COMPLETE ADDRESS
..... COAL OPERATOR OR OWNER	September 15, 1939
..... ADDRESS	WELL AND LOCATION Proctor District
..... LEASE OR PROPERTY OWNER	Wetzel County
..... ADDRESS	Well No. 5-1 J. R. Blatt Farm

AFFIDAVIT TO BE MADE IN TRIPPLICATE, ONE COPY TO BE MAILED BY REGISTERED MAIL TO THE DEPARTMENT, ONE COPY TO BE RETAINED BY THE WELL OPERATOR AND THE THIRD COPY (AND EXTRA COPIES IF REQUIRED) TO BE MAILED TO EACH COAL OPERATOR ABOVE NAMED AT THEIR RESPECTIVE ADDRESSES.

**AFFIDAVIT**

STATE OF WEST VIRGINIA, }  
COUNTY OF ..... } SS:

..... Clair Starkey ..... and Geo. Hunter .....  
being first duly sworn according to law depose and say that they are experienced in the work of plugging and filling oil and gas wells and were employed by Miller & Lewis, well operator, and participated in the work of plugging and filling the above well, that said work was commenced on the 26th day of August, 1939, and that the well was plugged and filled in the following manner:

Manner in which sand was plugged:

Parted 6 5/8" casing at 895'.

Filled with red clay to 885' ✓

Filled with cement from 885' to 875'.

Filled with red clay from 875' to 305' - 30' below fresh water stratum.

Manner in which coal was plugged:

Filled with cement from 305' to 295'.

Filled with red clay from 295' to the surface.

Erected Marker as required by Rule 18, 1931 Regulations.

Description of monument:

(THE ABOVE DESCRIPTIONS MUST BE IN DETAIL AND IN ACCORDANCE WITH THE PROVISIONS OF SECTION 10, ARTICLE 4, CHAPTER 22 OF THE CODE)

and that the work of plugging and filling said well was completed on the 7th day of September, 1939.

And further deponents saith not.

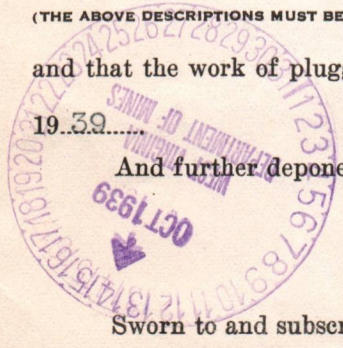

Clair Starkey  
x Geo Hunter 09/29/2023

Sworn to and subscribed before me this 30 day of Sept, 1939

G.A. Harman  
Notary Public  
County Clerk, Wetzel Co

My Commission expires:

INVESTIGATION REPORT TO THE AND MANNER OF  
THESE AND FINDINGS WILL  
THE VIRGINIA DEPARTMENT OF MINES  
AND GEOLOGICAL SURVEY

Miller, Lewis  
1004 Ann Street  
Richmond, Va.  
September 15, 1933

Dear Sir:  
I have the honor to acknowledge the receipt of your letter of the 11th inst. in relation to the above captioned matter.  
The same has been referred to the proper authorities for their consideration.  
Very respectfully,  
Geo. Lester  
Chief, Bureau of Geology

Enclosed for you are two copies of a report on the above captioned matter.  
The report is being prepared by the Bureau of Geology and is being prepared as rapidly as possible.  
Very respectfully,  
Geo. Lester  
Chief, Bureau of Geology

Very respectfully,  
Geo. Lester  
Chief, Bureau of Geology

09/29/2023

E-4

November 12, 1935

Hathaway and Lewis  
Grantsville, West Virginia

Gentlemen:

Permit to drill Well No. 5-1 on the  
J. R. Blatt's Heirs Farm, Proctor District,  
Wetzel County, is enclosed.

Just as soon as the well is completed,  
please fill out the enclosed blanks and re-  
turn to this office.

Very truly yours,

NPR/AS

Chief of Department of Mines

By

09/29/2023

6-5  
August 14, 1939

Miller & Lewis  
1004 Ann Street  
Parkersburg, W. Va.

Gentlemen:

We are in receipt of your application to abandon Well No. 2, on the J. R. Blatt Farm, Proctor District, Wetzel County, but tracing of the location was not enclosed and we cannot find, according to our files, where any permit to drill has been issued.

In July, 1938 you applied for a permit to drill Well No. 2, on the Clarence Blatt Farm, Proctor District, Wetzel County, but your letter of January 3, 1939 cancelled this application stating that the lease was transferred to Busch and Ferrell.

According to the record the well was commenced in October, 1935. We find that a permit was issued for a well on this farm in November, 1935 but the well number on the plat and application is given as 5-1.

We would appreciate your letter of explanation.

Very truly yours,

Secretary  
OIL AND GAS DIVISION

MG/ar

09/29/2023

E-6

Mr. Miller called and said that the well spoken of in the last paragraph (5-1) is the well that he wishes to drill. He bought the well and says that he thinks they started drilling before permit was applied for. The Clarence Blatt Farm has nothing to do with it.

E-7  
December 6, 1939

D. G. Courtney, Inspector Oil & Gas Wells  
Box 28  
Bridgeport, West Virginia

Dear Mr. Courtney:

On August 21st we issued permit WET-105-P to Miller and Lewis, 1004 Ann Street, Parkersburg, West Virginia, for the abandonment of Well No. 5-1 on the J. R. Blatt Farm, Proctor District, Wetzel County. The total depth of the well was 2120'. The Pittsburgh coal was located from 1105' to 1107' and another seam of coal above the Pittsburgh seam 1005' to 1008' and a large amount of water in the Salt Sand at 1855' and gas production originally at 2111' to 2118'. There was 2115' of 6-5/8" casing and 2120' to 2" tubing.

The affidavit recently filed for the plugging shows that the 6-5/8" casing parted at 895' and they state "filled with red clay to 885'" giving no indication from what point filling began nor how much material was used and of course this would show that no cement was put through the Pittsburgh seam.

One report was recently filed by you on October 12th which stated merely "completed" so that I gather the company did not call you when they found they could not properly plug the well and of course, they did not call this office.

I would appreciate your contacting Miller or Lewis, making clear to them the requirements and the necessities for instructions from this Department or from you in cases of this kind. Further more, please make clear to them that the Department will not accept the work on this well if any difficulty arises due to the manner in which it was plugged.

Very truly yours,

MG/ar

09/29/2023

E-8

April 26, 1940

D. G. Courtney, Inspector Oil & Gas Wells  
Box 151  
Bridgeport, West Virginia

Dear Mr. Courtney:

If you will check back in your files for my letter of December 6, 1939 in regard to WET-105-P issued to Miller & Lewis for the abandonment of Well No. 5-1 on the J. R. Blatt Farm, Proctor District, Wetzel County, you will note that I complained that the work was apparently not properly done and asked you to contact them.

You have never made a report on the letter or the well and I wonder if you have over-looked this.

Very truly yours,

MG/am

09/29/2023

E-9

September 2, 1953

The Manufacturers Light & Heat Company  
800 Union Trust Building  
Pittsburgh 19, Pennsylvania

Gentlemen:

Enclosed is permit WET-105-Redrill for the reopening of Well No. F-13237 (Hathaway & Lewis #5-1) on the Joseph Shiben or John R. Elatt Tract, Proctor District, Wetzel County.

Very truly yours,

Administrative Assistant  
OIL AND GAS DIVISION

MO:g  
encl

cc: Mr. D. F. Desist, Inspector  
Mr. R. C. Tucker, Assistant State  
Geologist

09/29/2023



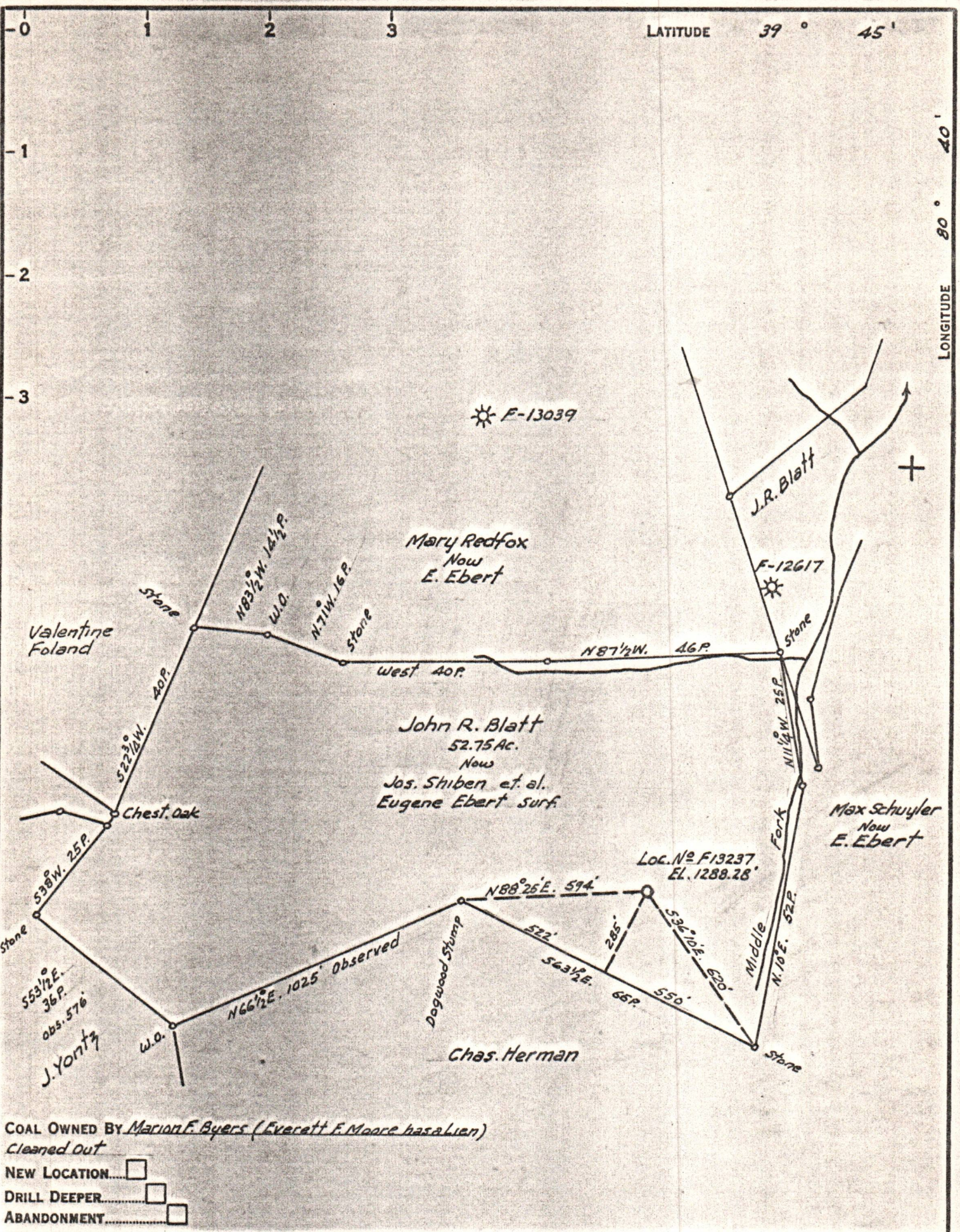

COAL OWNED BY Marion F. Byers (Everett F. Moore has a Lien)  
 Cleaned Out

NEW LOCATION

DRILL DEEPER

ABANDONMENT

COMPANY The Manufacturers Light & Heat Co.

ADDRESS 800 Union Trust Bldg. Pittsburgh Pa

FARM Jos. Shiben et al

TRACT \_\_\_\_\_ ACRES 52.75 LEASE No. 26556

WELL (FARM) No. 1 SERIAL No. F13237

ELEVATION (SPIRIT LEVEL) 1288.28'

QUADRANGLE Littleton

COUNTY Wetzel DISTRICT Proctor

ENGINEER Thom. E. Virgin E.L.

ENGINEER'S REGISTRATION No. 1503

FILE No. \_\_\_\_\_ DRAWING No. Y-13-873

DATE Aug. 14, 1953 SCALE 1" = 400'

STATE OF WEST VIRGINIA  
 DEPARTMENT OF MINES  
 OIL AND GAS DIVISION  
 CHARLESTON

WELL LOCATION MAP 09/29/2023

FILE No. Wet-105-Redrill

+ DENOTES LOCATION OF WELL ON UNITED STATES TOPOGRAPHIC MAPS, SCALE 1 TO 62,500. LATITUDE AND LONGITUDE LINES BEING REPRESENTED BY BORDER LINES AS SHOWN.

— DENOTES ONE INCH SPACES ON BORDER LINE OF ORIGINAL TRACING.