

NOTICE OF PROPOSED LOCATION OF OIL AND GAS WELL

(REQUIRED BY SECTION 2, CHAPTER 86, ACTS 1929)

WEST VIRGINIA DEPARTMENT OF MINES

OIL AND GAS SECTION

To THE DEPARTMENT OF MINES,
Charleston, W. Va.

C. N. ADAMS

COAL OPERATOR OR COAL OWNER

READER, W. Va.

ADDRESS

COLUMBIAN CARBON COMPANY

NAME OF WELL OPERATOR

Box 1240, Charleston, W. Va.

COMPLETE ADDRESS

October 3 1935

COAL OPERATOR OR COAL OWNER

PROPOSED LOCATION

ADDRESS

Proctor District

OWNER OF MINERAL RIGHTS

Wetzel County

ADDRESS

Well No. 1

C. N. Adams Farm

GENTLEMEN:

The undersigned well operator is entitled to drill upon the above named farm or tract of land for oil and gas, having fee title thereto, (or as the case may be) under ~~lease~~ lease dated April 12th, 1935 made by C. N. Adams & Ethel J. Adams to Earl M. Hennen, thence 24th assigned to Columbian Carbon Company, and recorded on the 11th day of May, 1935

Book 29-A, page 570
29-A, page 550

The enclosed plat was prepared by a competent engineer and shows the proposed location of a well to be drilled for oil and gas by the undersigned well operator on the farm and in the Magisterial District and County above named, determined by survey and courses and distances from two permanent points, or land marks.

The undersigned well operator is informed and believes there are no coal operators operating beds of coal beneath said farm or tract of land on which said well is located, or within 500 feet of the boundaries of the same, who have mapped their workings and filed their maps as required by law, excepting the coal operators or coal owners (if any) above named as addressees.

The above named coal operators or coal owners (if any) are notified that any objections they may desire to make to such proposed location, or which they are required to make by Section 3 of said Act, if the drilling of a well at said proposed location will cause a dangerous condition in or about their respective coal mines, must be received by, or filed with the Department of Mines within ten* days from the receipt of a copy of this notice and accompanying plat by said Department. Said coal operators are further notified that forms for use in making such objections will be furnished to them by the Department of Mines promptly on request and that all such objections must set forth as definitely as is reasonably possible the ground or grounds on which such objections are based and indicate the direction and distance the proposed location should be moved to overcome same.

(The next paragraph is to be completed only in Department's copy.)

Copies of this notice and the enclosed plat were mailed by registered mail, or delivered to the above

named coal operators or coal owners at their above shown respective address ~~xxxxxx~~ on the same day with the mailing or delivery of this copy to the Department of Mines at Charleston, West Virginia.

Very truly yours, COLUMBIAN CARBON COMPANY

By *W. H. Hatten*
WELL OPERATOR Supt.

Address of Well Operator }

Box 1240 STREET

Charleston CITY OR TOWN

West Virginia STATE

09/29/2023



*Section 3. . . . If no such objections be filed, or be found by the department of mines, within said period of ten days from the receipt of said notice and plat by the department of mines, to said proposed location, the department shall forthwith issue to the well operator a drilling permit reciting the filing of such plat, that no objections have been made by the coal operators to the location, or found thereto by the department, and that the same is approved and the well operator authorized to proceed to drill at said location.

COLUMBIAN CARBON COMPANY

C. N. ADAMS

Box 1240, Charleston, W. Va.

Charleston, W. Va.

October 3

October

1935

I

C. N. Adams

1935

Made by C. N. Adams & Ethel J. Adams to Earl W. Kenyon, Phoenix

2527

Assigned to Columbian Carbon Company

2527
2528

250
250

XXXXXXXX

COLUMBIAN CARBON COMPANY

BY *[Signature]*

3035

Box 1240

Charleston

West Virginia

09/29/2023

A-1

October 16, 1935

Columbian Carbon Company
P. O. Box 1240
Charleston, W. Va.

Gentlemen:

Permit to drill Well No. 1 on the C. H. Adams Farm,
Proctor District, Wetzel County, is enclosed.

Just as soon as the well is completed, please
fill out the enclosed blanks and return to this office.

Very truly yours,

Chief of Department of Mines.

NPR:g

encl

09/29/2023

WEST VIRGINIA DEPARTMENT OF MINES

OIL AND GAS DIVISION

PRELIMINARY DATA SHEET NO. 1

File No. WET-102

Well No. 1 (GW-341)

COLUMBIAN CARBON Company of Charleston, W. Va.

Drilling on the C. N. Adams' Farm

containing 100 acres. Location Proctor Creek

Proctor District, in Wetzel County, West Virginia

The surface of the above tract is owned in fee by C. N. Adams

of Reader, West Virginia address, and the mineral rights are owned by

C. N. Adams of Reader, West Va.

The oil and gas privileges are held under lease by the above named company, and this well is drilled under permit No. WET-102 issued by the West Virginia Department of Mines, Oil and Gas Division

October 16 1935

Elevation of surface at top of well, 1054 Spirit Barometric.

The number of feet of the different sized casings used in the well.

_____ feet _____ size. Wood conductor.

40 feet 13" size, csg. _____ feet _____ sized csg.

286 feet 10" size, csg. _____ feet _____ sized csg.

1215 feet 8 1/4" size, csg. _____ feet _____ sized csg.

_____ packer of _____ size, set at _____

_____ packer of _____ size, set at _____

_____, in casing perforated at _____ feet to _____ feet.

_____, in casing perforated at _____ feet to _____ feet.

Coal was encountered at 670 feet, thick ness 48 inches, and at 768

feet; thickness 60 inches; and at _____ feet; thickness _____ inches.

Liners were used as follows: (Give details) _____

November 18, 1935 Date.

Approved COLUMBIAN CARBON CO., Owner. 09/29/2023

By Robert C. Lafferty
(TITLE) Dist. Geologist *cs.*

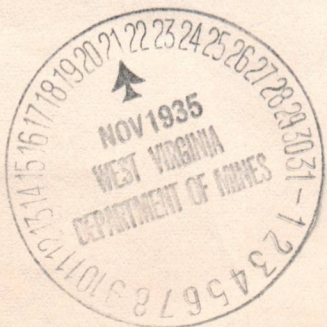

11-21-35

WEST VIRGINIA DEPARTMENT OF MINES

OFFICE OF GAS DIVISION

PRELIMINARY DATA SHEET NO. 1

Well No. 1 (33-221)

WVF-102

Charleston, W. Va.

COLUMBIAN CARBON

U. N. Adams

100

Tractor Creek

100

Tractor

Tractor

U. N. Adams

Herzog, West Virginia

Herzog, West Va.

C. N. Adams

WVF-102

October 16

5

1084

13"

40

10"

388

8"

1215

703

48

870

60

November 18, 1935

09/29/90

COLUMBIAN CARBON CO.

Geologist

WET 102

OIL OR GAS WELL DRILLING WELL

COLUMBIAN CARBON COMPANY Company

P. O. Box 1240
Charleston, W. Va. Address

COMPLETION DATA SHEET

No. 2

FORMATION RECORD

WELL NO. 1 (GW-341) FARM C. N. Adams

Name	Color	Character	Oil, Gas or Water	Top	Bottom	Thickness	Total Depth	Remarks
Clay				00	12	12		
Quick Sand				12	15	3		
Lime				15	55	40		
Sand				55	59	4		
Slate & Shells				59	140	81		
Lime				140	150	10		
Red Rock				150	155	5		
White Slate				155	164	9		
Lime				164	180	16		
Red Rock				180	190	10		
Slate				190	200	10		
Red Rock				200	206	6		
White Slate				206	236	30		
Lime				236	267	31		
Slate				267	275	8		
Lime				275	284	9		
Slate			F. Water at 284'	284	326	42		1/4 bailer per hour
Black Lime				326	330	4		
Slate				330	351	21		
Lime				351	378	27		
White Slate				378	385	7		
Black Slate				385	387	2		
Lime	White			387	397	10		
Sand				397	459	62		
Lime				459	490	31		
Red Rock				490	510	20		
Lime				510	590	80		
Slate & Shells				590	600	10		
Lime				600	670	70		
Coal (Maple-town)				670	674	4		
Slate & Lime Shells				674	768	94		
Coal (Pittsburgh)				768	773	5		
Slate & Shells				773	800	27		
Red Rock				800	825	25		
Slate & Shells				825	860	35		
Red Rock				860	884	24		

shot
Well was not shot at feet; well was shot at feet.

Salt salt
Fresh water at feet; fresh water at feet.

producing
Well was hole.
dry

Date

Approved

Owner

09/29/2023

NOTE: All bottom formations must be noted as indicated above and all key-rocks and oil and gas sands must be recorded under their proper geological names in the district as well as any local names commonly used in the district for such strata.

(Well record continued on next sheet)

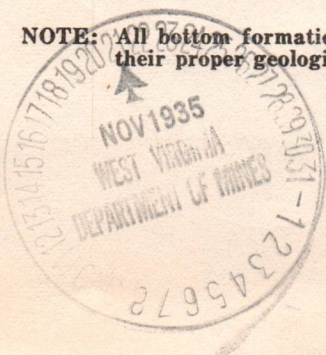

WET
102OIL OR GAS WELL DRILLING WELL

COLUMBIAN CARBON COMPANY Company

P. O. Box 1240

Charleston, W. Va. Address

COMPLETION DATA SHEET

No. 2

WELL No. 1 (GW-341)FARM C. N. Adams

FORMATION RECORD

Name	Color	Character	Oil, Gas or Water	Top	Bottom	Thickness	Total Depth	Remarks
Slate	White			884	891	7		
Red Rock				891	907	16		
Slate & Shells				907	975	68		
Red Rock				975	990	15		
Slate & Shells				990	1025	35		
Red Rock				1025	1058	33		
Slate				1058	1076	18		
Lime				1076	1087	11		
Slate				1087	1092	5		
Lime				1092	1100	8		
Sand				1100	1139	39		
Red Rock				1139	1150	11		
Sand			Gas @ 1153'	1150	1192	42		
Slate				1192	1208	16		
Lime		Hard		1208	1216	8		
Slate	White			1216	1295	79		
Lime				1295	1328	33		
Sand				1328	1364	36		
Slate	Black			1364	1410	46		
1st Salt Sand				1410	1434	24		
Slate	White			1434	1495	61		
2nd Salt Sand			Salt Water @ 1513'	1495	1532	37		
Slate	Black			1532	1566	34		
Lime				1566	1570	4		
3rd Salt Sand				1570	1615	45		
Slate	Black			1615	1630	15		
Lime				1630	1638	8		
Sand				1638				

shot

Well was not shot at.....feet; well was shot at.....feet.

~~Salt~~ Fresh water at.....284'.....feet; ~~fresh~~ salt water at.....1513'.....feet.

producing
Well was hole.
dry

November 20, 1935
DateApproved.....COLUMBIAN CARBON COMPANY
Owner

09/29/2023

NOTE: All bottom formations must be noted as indicated above and all key-rocks and oil and gas sands must be recorded under their proper geological names in the district as well as any local names commonly used in the district for such strata.

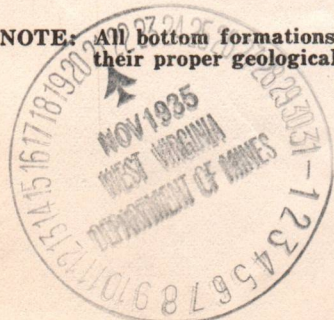

B-1 G-10

102

WEST VIRGINIA DEPARTMENT OF MINES

OIL AND GAS DIVISION

PRELIMINARY DATA SHEET NO. 1

File No. WET-102

Well No. 1 (GW-341)

COLUMBIAN CARBON COMPANY Company of Charleston, W. Va.

completed on the C. N. Adams Farm

containing 100 acres. Location Proctor Creek

Proctor District, in Wetzel County, West Virginia

The surface of the above tract is owned in fee by C. N. Adams

of Reader, W. Va. address, and the mineral rights are owned by

C. N. Adams of Reader, W. Va.

The oil and gas privileges are held under lease by the above named company, and this well is drilled under permit

No. WET - 102 issued by the West Virginia Department of Mines, Oil and Gas Division

October 16, 1935 193

Elevation of surface at top of well, 1054 Spirit Barometric

The number of feet of the different sized casings used in the well.

feet size. Wood conductor.

39 feet 13" size, csg. 1884 feet 6-5/8" sized csg.

286 feet 10" size, csg. feet sized csg.

1212 feet 8-1/4" size, csg. feet sized csg.

packer of size, set at

packer of size, set at

, in casing perforated at feet to feet.

, in casing perforated at feet to feet.

Coal was encountered at 670 feet, thickness 48 inches, and at 768

feet; thickness 60 inches; and at feet; thickness inches.

Liners were used as follows: (Give details)

December 7, 1935

Date.

COLUMBIAN CARBON COMPANY

Approved

Robert C. Lyntz

09/29/2023

Owner.

By

District Geologist

(TITLE)



B-2
G-11

102

OIL OR GAS WELL DRY HOLE

COLUMBIAN CARBON COMPANY Company

COMPLETION DATA SHEET

P. O. Box 1240
Charleston, W. Va. Address

No. 2

WELL No. 1 FARM C. N. Adams

FORMATION RECORD

Name	Color	Character	Oil, Gas or Water	Top	Bottom	Thickness	Total Depth	Remarks
Clay				00	12	12		
Quick Sand				12	15	3		
Lime	Grey			15	55	40		
Sand	White			55	59	4		
Sl. & Shells				59	140	81		
Lime	Grey			140	150	10		
Red Rock				150	155	5		
Slate	White			155	164	9		
Lime	Grey			164	180	16		
Red Rock				180	190	10		
Slate	White			190	200	10		
Red Rock				200	206	6		
Slate	White			206	236	30		
Lime	Grey			236	267	31		
Slate,	White			267	275	8		
Lime	Grey		Water -	275	284	9		286' - 10"
Slate	Dark		284'	284	326	42		3/4 bailer per hr.
Lime	Black			326	330	4		
Slate	Grey			330	351	21		
Lime	Grey			351	378	27		
Slate	White			378	385	7		
Slate	Black			385	387	2		
Lime	White			387	397	10		
Sand	White			397	459	62		
Lime	Dark			459	490	31		
Red Rock				490	510	20		
Lime	Grey			510	590	80		
Slate & Shells				590	600	10		
Lime				600	670	70		
Mapletown Coal				670	674	4		SLM
Slate & Lime Shells				674	768	94		
Pittsburgh Coal				768	773	5		SLM
Sl. & Shells				773	800	27		
Red Rock				800	825	25		
Sl. & Shells				825	860	35		
Red Rock				860	884	24		
Slate	White			884	891	7		
Red Rock				891	907	16		
Sl. & Shells				907	975	68		
Red Rock				975	990	15		
Sl. & Shells				990	1025	35		

shot

Well was not shot at.....feet; well was shot at.....feet.

Salt salt
Fresh water at.....feet; fresh water at.....feet.

producing
Well was DRY hole.
dry

COLUMBIAN CARBON COMPANY

December 7, 1935
Date

Approved By Robert C. Lafferty
District Geologist

09/29/2023

NOTE: All bottom formations must be noted as indicated above and all key-rocks and oil and gas sands must be recorded under their proper geological names in the district as well as any local names commonly used in the district for such strata.



Interval	Top	Bottom	Thickness	Color	Remarks
	00	15	15		Clay
	15	15	0		with sand
	15	25	10	Grey	Lime
	25	25	0		Sand
	25	31	6	White	Sl. & shells
	31	140	109	Grey	Lime
	140	150	10		Red Rock
	150	155	5		Slate
	155	164	9	White	Lime
	164	180	16	Grey	Red Rock
	180	190	10		Slate
	190	200	10	White	Red Rock
	200	208	8		Slate
	208	238	30	White	Red Rock
	238	238	0		Slate
	238	237	1	Grey	Lime
	237	275	38	White	Slate
	275	275	0	Grey	Lime
	275	284	9	Dark	Slate
	284	288	4	Black	Lime
	288	350	62	Grey	Slate
	350	351	1	Grey	Lime
	351	378	27	White	Slate
	378	379	1	White	Lime
	379	385	6	Black	Slate
	385	397	12	White	Lime
	397	433	36	White	Sand
	433	439	6	Dark	Lime
	439	490	51	Grey	Red Rock
	490	510	20		Lime
	510	520	10		Slate & shells
	520	570	50		Lime
	570	574	4		Knole town
	574	574	0		Coal
	574	574	0		Slate
	574	574	0		Lime
	574	574	0		Shells
	574	578	4		Pittsburgh
	578	578	0		Coal
	578	600	22		Sl. & shells
	600	625	25		Red Rock
	625	630	5		Sl. & shells
	630	634	4		Red Rock
	634	631	3	White	Sl. & shells
	631	637	6		Red Rock
	637	637	0		Sl. & shells
	637	675	38		Red Rock
	675	690	15		Sl. & shells
	690	1025	335		Red Rock

1/2 section
 per in.

Water -
 284'

COLUMBIAN CARBON COMPANY

December 7, 1935

09/29/2023

All data furnished herein is based on information received from the operator of the well and is not to be used for any other purpose without the written consent of the company.

B-3

102

G-11

OIL OR GAS WELL DRY HOLE

COLUMBIAN CARBON COMPANY Company
P. O. Box 1240
Charleston, W. Va. Address

COMPLETION DATA SHEET
No. 2
FORMATION RECORD

WELL No. 1 FARM C. N. Adams

Name	Color	Character	Oil, Gas or Water	Top	Bottom	Thickness	Total Depth	Remarks
Red Rock				1025	1058	33		
Slate	Dark			1058	1076	18		
Lime	Grey			1076	1087	11		
Slate	White			1087	1092	5		
Lime	Black			1092	1100	8		
Sand	White			1100	1139	39		
Red Rock				1139	1150	11		
Sand	White		Gas - 1153'	1150	1192	42		Show
Slate	Black			1192	1208	16		
Lime	Black			1208	1216	8		
Slate	White			1216	1295	79		1212' - 8 1/4"
Lime,	Black			1295	1328	33		
Sand	White			1328	1364	36		
Slate	Black			1364	1410	46		
Salt Sand	White			1410	1434	24		
Slate	White			1434	1495	61		
Salt Sand	White			1495	1532	37		
Slate	Black			1532	1566	34		
Lime	Black			1566	1570	4		
Salt Sand	White			1570	1615	45		
Slate	Black			1615	1630	15		
Lime	Grey			1630	1638	8		
Sand	White			1638	1763	125		
Sl. & Shells	Black			1763	1825	62		
Maxon	Black	Limey		1825	1835	10		
Slate				1835	1844	9		
Big Lime				1844	1929			SLM 1884-6'
Big Injun				1929	2172	243		
Slate	White			2172	2248	76		
Sand	White			2248	2256	8		
Sl. & Shells	White			2256	2328	72		
Sand	White			2328	2348	20		
Sl. & Shells	White			2348	2358	10		
Sand	White			2358	2375	17		
Sl. & Shells	White			2375	2390	15		
Lime	Dark			2390	2405	15		
Sl. & Shells	White			2405	2412	7		
Lime	Dark			2412	2464	52		
Slate	White			2464	2520	56		
Lime	Dark	Gritty		2520	2558	38		
Slate	White			2558	2570	12		
Lime	Dark			2570	2575	6		
Sl. & Shells				2576	2607	31		
Red Rock				2607	2644	37		
Lime	Dark			2644	2660	16		SLM - 2657
Slate	White			2660	2726	66		

shot

Well was not shot atfeet; well was shot atfeet.

Salt
Fresh water atfeet; salt
fresh water atfeet.

producing
Well was DRY hole.
dry

COLUMBIAN CARBON COMPANY

Approved By Robert C. Ely
District Geologist

December 7, 1935
Date

09/29/2023

NOTE: All bottom formations must be noted as indicated above and all key-rocks and oil and gas sands must be recorded under their proper geological names in the district as well as any local names commonly used in the district for such strata.

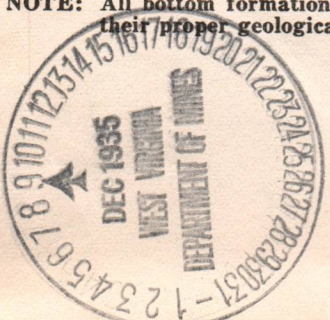

Remarks	Time	Pressure	Flow	Temp	Gas	Water	Color	Notes
			1088	1088				Red Rock
			1076	1088			Dark	Slate
			1087	1088			Grey	Lime
			1092	1087			White	Slate
			1100	1092			Black	Lime
			1133	1100			White	Sand
			1150	1133				Red Rock
Shov			1192	1150	Gas = 1192		White	Sand
			1208	1192			Black	Slate
			1218	1208			Black	Lime
			1233	1218			White	Slate
			1233	1233			Black	Lime
			1234	1233			White	Sand
			1410	1234			Black	Slate
			1434	1410			White	Salt Sand
			1435	1434			White	Slate
			1532	1435			White	Salt Sand
			1532	1532			Black	Slate
			1570	1532			Black	Lime
			1575	1570			White	Salt Sand
			1580	1575			Black	Slate
			1580	1580			Grey	Lime
			1733	1580			White	Sand
			1733	1733			Black	Sl. Shells
			1833	1733		Lacey	Black	Lacey
			1834	1833				Slate
			1839	1834				Big Lime
			2172	1839				Big Lacey
			2242	2172			White	Slate
			2250	2242			White	Sand
			2252	2250			White	Sl. Shells
			2248	2252			White	Sand
			2252	2248			White	Sl. Shells
			2272	2252			White	Sand
			2272	2272			White	Sl. Shells
			2302	2272			Dark	Lime
			2402	2302			White	Sl. Shells
			2422	2402			Dark	Lime
			2434	2422			White	Slate
			2530	2434			Dark	Lime
			2532	2530		Gravel	Dark	Lime
			2570	2532			White	Slate
			2572	2570			Dark	Lime
			2572	2572			Dark	Sl. Shells
			2607	2572				Red Rock
			2644	2607				Lime
			2650	2644			Dark	Lime
			2722	2650			White	Slate

09/29/2023

COLUMBIAN CARBON COMPANY

December 7, 1933

NOTE: All records are subject to change without notice and are not to be used for legal purposes.

OIL OR GAS WELL DRY HOLE

COLUMBIAN CARBON COMPANY Company
P. O. Box 1240
Charleston, W. Va. Address

COMPLETION DATA SHEET
No. 2
FORMATION RECORD

WELL NO. 1 (GW-341) FARM C. N. Adams

Name	Color	Character	Oil, Gas or Water	Top	Bottom	Thickness	Total Depth	Remarks
Sand	Dark grey			2726	2742	16	2787'	Show
Sl. & Shells			Gas - 2734'	2742	2776	34		
Sand				2776	2782	6		
Slate				2782	2787	5		

2713'
2706'

12-9-35

shot
Well was not shot at.....feet; well was shot at.....feet.

Salt salt
Fresh water at.....feet; fresh water at.....feet.

producing
Well was DRY hole.
dry

COLUMBIAN CARBON COMPANY

December 7, 1935
Date

Approved BY Robert C. Lilly
District Geologist Owner

09/29/2023

NOTE: All bottom formations must be noted as indicated above and all key-rocks and oil and gas sands must be recorded under their proper geological names in the district as well as any local names commonly used in the district for such strata.

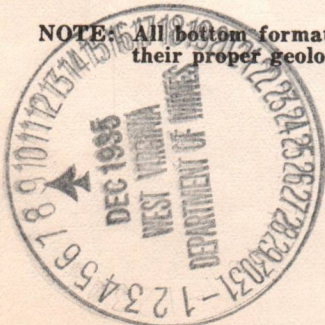

B-9

PROPOSED MANNER OF PLUGGING AND FILLING WELL

(REQUIRED BY RULES AND REGULATIONS)

WEST VIRGINIA DEPARTMENT OF MINES

OIL AND GAS DIVISION

WORK ORDER

Well to be plugged and filled as follows:

- Fill with mud fluid from 2787 to 2706 ft.
- Set plug - 2706 to 2703 ft.
- Fill with mud fluid from 2703 to 2212 ft.
- Set bridge - 2212 to 2202 ft.
- Fill with mud fluid from 2202 to 1909 ft.
- Set plug - 1909 to 1906 ft. - pull 6-5/8" casing.
- Fill with mud fluid from 1906 to 1565 ft.
- Set plug - 1565 to 1562 ft.
- Fill with mud fluid from 1562 to 1475 ft.
- Set plug - 1475 to 1472 ft.
- Fill with mud fluid from 1472 to 1225 ft.
- Set plug - 1225 to 1222 ft., - pull 8-1/4" casing.
- Fill with mud fluid from 1222 to 1080 ft.
- Set plug - 1080 to 1077 ft.
- Fill with mud fluid from 1077 to 806 ft.
- Set plug - 806 to 803 ft.
- Fill with cement from 803 to 748 ft.
- Fill with mud fluid from 748 to 707 ft.
- Set plug - 707 to 704 ft.
- Fill with cement from 704 to 654 ft.
- Set plug - 654 to 651 ft.
- Fill with mud fluid from 651 to 314 ft.
- Set plug - 314 to 311 ft., - pull 10" casing.
- Fill with cement from 311 to 264 ft.
- Set plug - 264 to 261 ft.
- Fill with mud fluid from 261 to 40 ft., - pull 13" casing.
- Fill with mud fluid from 49 ft. to surface.

NOTE:- If impossible to pull 13" casing, leave standing at least two feet above the hole; paint with aliminum paint and mark on pipe the name, number and abandonment date of well.

If 13" casing is pulled, make a concrete monument and mark same with the name, number and abandonment date of well.

To the Department of Mines,
Coal Owner or Operator,
Lease or Property Owner.

Gentlemen:

This "work order" is submitteed for your approval and concurrence and unless notified of your disapproval or non-concurrence, the undersigned will proceed with the plugging and filling of said well in the above described manner on the date stated in the notice of intention to plug and abandon the said well on opposite side of this sheet.

Very truly yours,

COLUMBIAN CARBON COMPANY

Well Operator.

No objections have been filed by the coal owner or coal operator, or any available adjacent lease or property owners or interposed by the Department of Mines to the manner herein described for the plugging and filling of the well above mentioned. Therefore, the same is hereby approved this 9th day of December, 1935.

DEPARTMENT OF MINES
Oil and Gas Division

09/29/2023

By:

NOTE: This "work order" must be filed in duplicate, one copy for the files of the Department of Mines and the other to be approved or corrected and returned to the well operator as his authority for plugging said well.

West-102

NOTICE OF INTENTION TO PLUG AND ABANDON WELL

(REQUIRED BY SECTION 9, ARTICLE 4, CHAPTER 22 OF THE CODE)

WEST VIRGINIA DEPARTMENT OF MINES

OIL AND GAS DIVISION

To THE DEPARTMENT OF MINES,
Charleston, W. Va.

C. N. Adams
COAL OPERATOR OR COAL OWNER

Reader, West Virginia
ADDRESS

COAL OPERATOR OR COAL OWNER

ADDRESS

LEASE OR PROPERTY OWNER

ADDRESS

COLUMBIAN CARBON COMPANY
NAME OF WELL OPERATOR

Box 1240, Charleston, W. Va.
COMPLETE ADDRESS

December 12, 1935

WELL TO BE ABANDONED

Proctor District

Wetzel County

Well No. 1

C. N. Adams' Farm

Gentlemen:—

The undersigned well operator is about to abandon the above described well and will commence the work of plugging and abandoning said well on the 12th day of December, 1935, (which date shall not be less than five days after the day on which this notice so mailed is received, or in due course should be received by the Department of Mines).

This notice is given you in order that your respective representatives may be present at the plugging and filling of said well. You are further notified that whether you are represented or not represented the undersigned will proceed on that date, or shortly thereafter, to plug and fill said well in the manner required by Section 10, Article 4, Chapter 22 of the Code and given in detail on the reverse side of this notice, in "Work Order."

This notice is being mailed by registered mail to each of you at the above addresses on the above date.

Very truly yours,
COLUMBIAN CARBON COMPANY

By Robert C. R. [Signature]
District Well Operator.
Geologist

NOTE: Upon the abandonment of all wells drilled prior to June 1, 1929, a plat prepared by a competent engineer, showing the district and county in which the tract of land is located, the name and acreage of same, the names of the owners of adjacent tracts, and the location of the about to be abandoned well, determined by its location, and the courses and distances of such well from two permanent points or landmarks on said tract, shall be submitted with this notice.

09/29/2023

(Over)

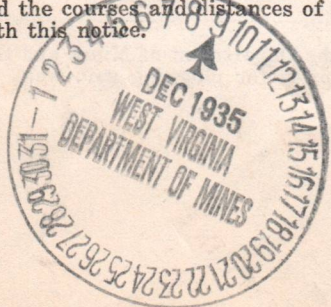

12-9-35

B-10

Dept of Mines

FORM G-8

AFFIDAVIT IN TRIPLICATE TO TIME AND MANNER OF PLUGGING AND FILLING WELL

(REQUIRED BY SECTION 9, ARTICLE 4, CHAPTER 22 OF THE CODE)

**WEST VIRGINIA DEPARTMENT OF MINES
OIL AND GAS DIVISION**

C. N. Adams
COAL OPERATOR OR OWNER

COLUMBIAN CARBON COMPANY
NAME OF WELL OPERATOR

Reader, West Virginia
ADDRESS

Box 1240, Charleston, W. Va.
COMPLETE ADDRESS

COAL OPERATOR OR OWNER

January 6, 1936
WELL AND LOCATION

ADDRESS

Proctor District

LEASE OR PROPERTY OWNER

Wetzel County

ADDRESS

Well No. 1
C. N. Adams' Farm

AFFIDAVIT TO BE MADE IN TRIPLICATE, ONE COPY TO BE MAILED BY REGISTERED MAIL TO THE DEPARTMENT, ONE COPY TO BE RETAINED BY THE WELL OPERATOR AND THE THIRD COPY (AND EXTRA COPIES IF REQUIRED) TO BE MAILED TO EACH COAL OPERATOR ABOVE NAMED AT THEIR RESPECTIVE ADDRESSES.

AFFIDAVIT

STATE OF WEST VIRGINIA,
COUNTY OF KANAWHA } SS:

W. R. Rothwell and Harrison Spencer
being first duly sworn according to law depose and say that they are experienced in the work of plugging

and filling oil and gas wells and were employed by Columbian Carbon Company, well operator, and participated in the work of plugging and filling the above well, that said work was commenced on the

12th day of December, 1935, and that the well was plugged and filled in the following manner:

Manner in which sand was plugged:

Filled with Aquagel 2787-2706
Filled with Cement 2706-2679
Filled with Aquagel 2679-2212
Filled with Cement 2212-2185
Filled with Aquagel 2185-1909
Filled with Cement 1909-1884
Set wood plug 1884-1876
Filled with Cement 1876-1858
Filled with Aquagel 1858-1565
Filled with Cement 1565-1548
Filled with Aquagel 1548-1475
Filled with Cement 1475-1457
Filled with Aquagel 1457-1216
Set wood plug 1216-1212
Filled with Cement 1212-1192
Filled with Aquagel 1192-1080
Filled with Cement 1080-1060

Filled with Aquagel 1060-806
Filled with Cement 806-748
Filled with Aquagel 748-707
Filled with Cement 707-654
Filled with Aquagel 654-314
Filled with Cement 314-286
Filled with Aquagel 286-15
Filled with Cement 15-0

All casing pulled

MONUMENT: Thirty inch pipe painted with aluminum - with name, number and abandonment date of well stenciled thereon.

(THE ABOVE DESCRIPTIONS MUST BE IN DETAIL AND IN ACCORDANCE WITH THE PROVISIONS OF SECTION 10, ARTICLE 4, CHAPTER 22 OF THE CODE)

and that the work of plugging and filling said well was completed on the 15th day of December, 1935.

And further deponents saith not.

OK DGC
1-9-36

OK
DGC
1/9/36

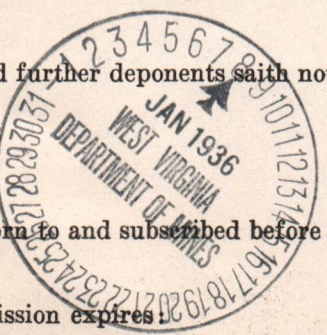
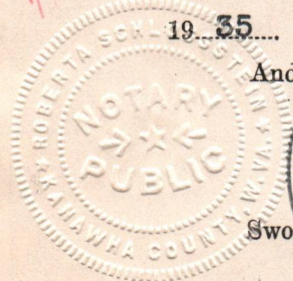

Sworn to and subscribed before me this 6th day of January, 1936

W R Rothwell
Harrison Spencer
Robert Schlosstein
Notary Public.

09/29/2023

My Commission expires
My Commission Expires May 16, 1943

WEST VIRGINIA DEPARTMENT OF MINES
OFFICE OF THE SUPERVISOR

COLUMBIAN CARBON COMPANY
Box 1240, Charleston, W. Va.

C. E. Adams
Rector, West Virginia

January 3, 1936

Professor
Weston
Vol. 1
C. E. Adams

ATTENDANCE

STATE OF WEST VIRGINIA
COUNTY OF KANAWHA

W. H. Roswell
Harrison Cooper
Columbian Carbon Company
December 1935



09/29/2023

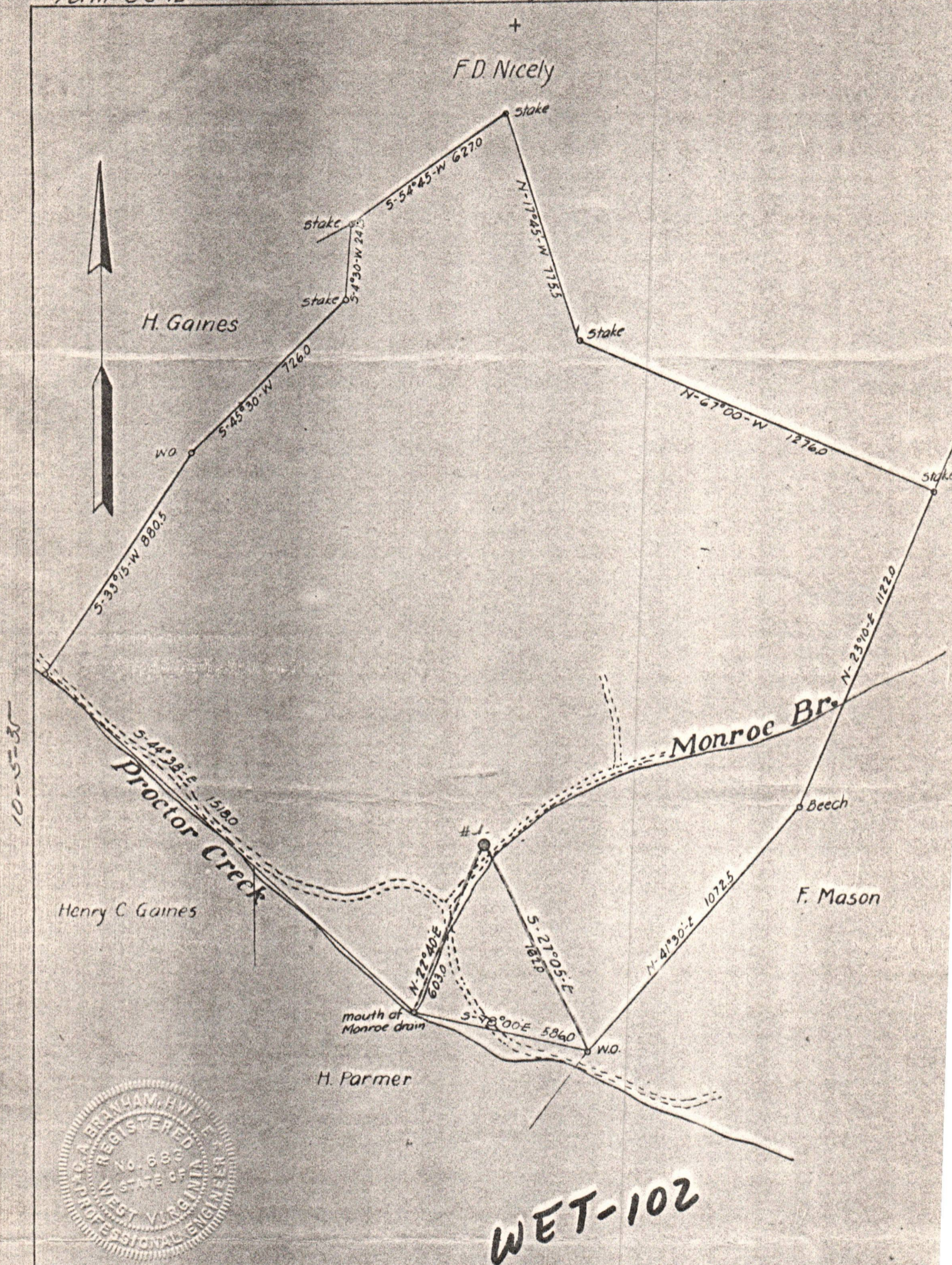

Well No. 1	Elevation 1054	Lease No. C-46	State of West Virginia Department of Mines Oil & Gas Division 09/29/2023 Well Location Map
Farm C.N. Adams	Acres 100		
District Proctor			
County Wetzel			
Date 9-24-35	Scale 1"=400'	Company Columbian Carbon	
Engineer C.A. Brauliam		Address Box 1240	Charleston West Va.

Indicates location of well on United States Topographic Maps, scale 1 to 62,500, latitude and longitude lines being represented by border lines as shown.