

NOTICE OF PROPOSED LOCATION OF OIL AND GAS WELL
(REQUIRED BY SECTION 2, CHAPTER 86, ACTS 1929)
WEST VIRGINIA DEPARTMENT OF MINES
OIL AND GAS SECTION

To THE DEPARTMENT OF MINES,
Charleston, W. Va.

Thelma B. Allen
COAL OPERATOR OR COAL OWNER

The Manufacturers Light & Heat Company
NAME OF WELL OPERATOR

Silver Hill, West Virginia.
ADDRESS

800 Union Trust Bldg., Pittsburgh, Pa.
COMPLETE ADDRESS

COAL OPERATOR OR COAL OWNER

August 22nd, 1935

PROPOSED LOCATION

ADDRESS

Proctor District

COAL OPERATOR OR COAL OWNER

Wetzel County

ADDRESS

Well No. 1 - 3518

Thelma B. Allen Farm
(Formerly F. W. Schrader)

GENTLEMEN:

The undersigned well operator is entitled to drill upon the above named farm or tract of land for oil and gas, having fee title thereto, (or as the case may be) under grant or lease dated.....

April 11th, 1931

....., made by F. W. Schrader, et al,

The Manufacturers Light & Heat Company

....., and recorded on the 6th day

of May, 1931

....., in the office of the County Clerk for said County in

Book 26-H, page 218

The enclosed plat was prepared by a competent engineer and shows the proposed location of a well to be drilled for oil and gas by the undersigned well operator on the farm and in the Magisterial District and County above named, determined by survey and courses and distances from two permanent points, or land marks.

The undersigned well operator is informed and believes there are no coal operators operating beds of coal beneath said farm or tract of land on which said well is located, or within 500 feet of the boundaries of the same, who have mapped their workings and filed their maps as required by law, excepting the coal operators or coal owners (if any) above named as addressees.

The above named coal operators or coal owners (if any) are notified that any objections they may desire to make to such proposed location, or which they are required to make by Section 3 of said Act, if the drilling of a well at said proposed location will cause a dangerous condition in or about their respective coal mines, must be received by, or filed with the Department of Mines within ten* days from the receipt of a copy of this notice and accompanying plat by said Department. Said coal operators are further notified that forms for use in making such objections will be furnished to them by the Department of Mines promptly on request and that all such objections must set forth as definitely as is reasonably possible the ground or grounds on which such objections are based and indicate the direction and distance the proposed location should be moved to overcome same.

(The next paragraph is to be completed only in Department's copy.)

Copies of this notice and the enclosed plat were mailed by registered mail, or delivered to the above

named coal operators or coal owners at their above shown respective address this day before, or on the same day with the mailing or delivery of this copy to the Department of Mines at Charleston, West Virginia.

Very truly yours, THE MANUFACTURERS LIGHT & HEAT COMPANY,

[Signature] Land Dept.
WELL OPERATOR

Address of Well Operator }

800 Union Trust Building,

STREET

Pittsburgh

CITY OR TOWN

Pennsylvania.

STATE

09/29/2023

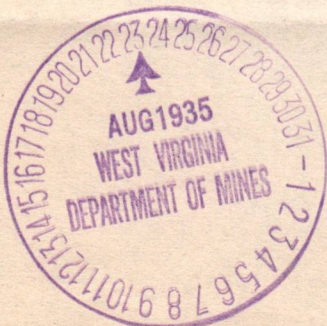

*Section 3 If no such objections be filed, or be found by the department of mines, within said period of ten days from the receipt of said notice and plat by the department of mines, to said proposed location, the department shall forthwith issue to the well operator a drilling permit reciting the filing of such plat, that no objections have been made by the coal operators to the location, or found thereto by the department, and that the same is approved and the well operator authorized to proceed to drill at said location.

NOTICE OF PROPOSED LOCATION OF OIL AND GAS WELL
 WEST VIRGINIA DEPARTMENT OF MINES
 OIL AND GAS SECTION

To The Department of Mines,
 Charleston, W. Va.

The Manufacturers Light & Heat Company
 NAME OF WELL OPERATOR

Thomas B. Allison
 COAL OPERATOR OR COAL OWNER

600 Union Trust Bldg., Pittsburgh, Pa.
 COMPLETE ADDRESS

Silver Hill, West Virginia.
 ADDRESS

1917
 PROPOSED LOCATION

COAL OPERATOR OR COAL OWNER

Tractor
 DISTRICT

ADDRESS

Wetzel
 COUNTY

COAL OPERATOR OR COAL OWNER

Well No. 1 - 2518

ADDRESS

Thomas B. Allison
 (Formerly F. W. Schneider)
 Farm

DEPARTMENT:

The undersigned well operator is entitled to drill upon the above named farm or tract of land for

oil and gas having fee title thereto, (or as the case may be) under grant or lease dated

April 11th, 1931, made by F. W. Schneider, et al, to

The Manufacturers Light & Heat Company and recorded on the 1st day

of May, 1931, in the office of the County Clerk for said County in

Book 26-N, page 218

The enclosed plat was prepared by a competent engineer and shows the proposed location of a well to be drilled for oil and gas by the undersigned well operator, on the farm and in the adjacent district and county above named, determined by survey and courses and distances from two permanent points or hind marks.

The undersigned well operator is informed and believes there are no coal operators operating beds of coal beneath said farm or tract of land on which said well is located, or within 500 feet of the boundary of the same, who have mapped their workings and filed their maps as required by law, excepting the coal operators or coal owners (if any) above named as addressees.

The above named coal operators or coal owners (if any) are notified that any objections they may desire to make to such proposed location, or which they may desire to make by Section 3 of said Act, if the drilling of a well at said proposed location will cause a dangerous condition on or about their respective coal mines, must be received by, or filed with the Department of Mines within ten days from the receipt of a copy of this notice and accompanying plat by said Department. Said coal operators are further notified that forms for making such objections will be furnished to them by the Department of Mines promptly on request and that all such objections must set forth as definitely as is reasonably possible the ground or grounds on which such objections are based and indicate the location and distance the proposed location should be moved to overcome same.

(The next paragraph is to be completed only in Department's copy.)
 Copies of this notice and the enclosed plat were mailed by registered mail or delivered to the above

named coal operators or coal owners at their above shown respective addresses this 1st day of May, 1931, or on the same day with the mailing or delivery of this copy to the Department of Mines at Charleston, West Virginia.

Very truly yours, THE MANUFACTURERS LIGHT & HEAT COMPANY,

Land Dept.

WELL OPERATOR

600 Union Trust Building,
 STREET

Address
 of
 Well Operator

Pittsburgh

CITY OR TOWN

Pennsylvania

STATE

Section 3. If no such objections be filed, or be found by the department of mines, within said period of ten days from the receipt of said notice and plat by the department of mines, to said proposed location, the department shall forthwith issue to the well operator a drilling permit setting the time of when and that no objections have been made by the coal operators or land interests by the department and that the same is approved and the well operator authorized to proceed to drill at said location.



09/29/1931

B-1

WET-99

W

WEST VIRGINIA DEPARTMENT OF MINES

OIL AND GAS DIVISION

PRELIMINARY DATA SHEET NO. 1

File No.....

Well No. 1-3518

The Manufacturers Light & Heat Company, of 800 Union Trust Building, Pittsburgh, Pa.

on the F.W. Schrader Farm

containing 70 acres. Location Proctor Dist, Wetzel Co, West Va

District, in Wetzel County, West Virginia

The surface of the above tract is owned in fee by ~~Thelma B. Allen~~ Thelma B. Allen

of Silver Hill, West Virginia, address, and the mineral rights are owned by

The Manufacturers Light & Heat Company of 800 Union Trust Building, Pittsburgh, Pa.

The oil and gas privileges are held under lease by the above named company, and this well is drilled under permit

No. Wet-99 (Sept. 4, 1935) issued by the West Virginia Department of Mines, Oil and Gas Division

September 4th, 1935

Elevation of surface at top of well, 1260 feet Spirit Barometric.

The number of feet of the different sized casings used in the well.

13' of 16" wood conductor feet size. Wood conductor.

299'-3" feet 10 size, csg. 1465'-11" feet 8 1/4 sized csg.

2116'-2" feet 6 5/8" size, csg. 3047'-7" feet 4 sized csg.

feet size, csg. feet sized csg.

One packer of 4" x 6 5/8" size, set at 2860'

packer of size, set at

, in casing perforated at feet to feet.

, in casing perforated at feet to feet.

Coal was encountered at 312 feet; thickness 12 inches, and at 520

feet; thickness 12 inches; and at 588 feet; thickness 12 inches. 872' 12"

976' 12" 1315' 12" 1572' 12"

Liners were used as follows: (Give details)

January 20th, 1936 Date.

Approved THE MANUFACTURERS LIGHT & HEAT CO. 09/29/2023

By [Signature] (TITLE) Land Department.



7.

WEST VIRGINIA DEPARTMENT OF MINES

OIL AND GAS DIVISION

PRELIMINARY DATA SHEET NO. 1

Handwritten notes in the top right corner, possibly including a date or file number.

Well No. 313

The Manufacturers Light & Heat Company of 300 Union Trust Building, Pittsburgh, Pa.

on the T. W. Schneider Farm

containing 70 acres. Location: Hooker District, Putnam County, West Virginia

The surface of the above tract is owned in fee by Thomas E. Allison

of Silver Hill, West Virginia, address, and the mineral rights are owned by

The Manufacturers Light & Heat Company of 300 Union Trust Building, Pittsburgh, Pa.

The oil and gas privileges are held under lease by the above named company, and this well is drilled under permit

No. 100-99 (Sept. 1, 1935) issued by the West Virginia Department of Mines, Oil and Gas Division

September 1935

Elevation of surface at top of well, 1200 feet

The number of feet of the different sized casing used in the well.

1 1/2" of 1 1/2" wood conductor

10 feet size, 1 1/2" casing

10 feet size, 1 1/2" casing

10 feet size, 1 1/2" casing

10 feet size, 1 1/2" casing

10 feet size, 1 1/2" casing

10 feet size, 1 1/2" casing

10 feet size, 1 1/2" casing

10 feet size, 1 1/2" casing

10 feet size, 1 1/2" casing

10 feet size, 1 1/2" casing

10 feet size, 1 1/2" casing

10 feet size, 1 1/2" casing

10 feet size, 1 1/2" casing

10 feet size, 1 1/2" casing

10 feet size, 1 1/2" casing

10 feet size, 1 1/2" casing

10 feet size, 1 1/2" casing

10 feet size, 1 1/2" casing

10 feet size, 1 1/2" casing

10 feet size, 1 1/2" casing

10 feet size, 1 1/2" casing

Approved: THE MANUFACTURERS LIGHT & HEAT CO., Owner

By: [Signature]

Land Department

Date: January 20th, 1936



09/29/2023

B-2

WET-99

THE MANUFACTURERS LIGHT & HEAT Company
800 Union Trust Bldg., Pittsburgh Address

COMPLETION DATA SHEET
No. 2

Well No. 1-3518

F. W. Schrader (Now Thelma B. Allen)

FORMATION RECORD

Name	Color	Character	Oil, Gas or Water	Top	Bottom	Thickness	Total Depth	Remarks
Clay				0	28			
Shale & Slate				28	68			
Red Rock				68	73			
Slate & Lime				73	167			
Red Rock				167	185			
Sand & Slate				185	220			
Red Rock				220	260			
Slate				260	312			
Coal				312	313			
Lime, Sand, Slate				313	408			
Red Rock				408	423			
Slate & Lime				423	520			
Coal				520	521			
Slate, Sand, Lime				521	588			
Coal				588	589			
Slate & Lime				589	700			
Red Rock				700	740			
Lime				740	765			
Red Rock				765	775			
Lime and Slate				775	872			
Coal				872	873			
Slate & Lime				873	976			
Pittsburgh Coal				976	977			
Lime, Slate				977	1315			
Coal				1315	1316			
Slate, Sand, Lime				1316	1510			
Gas Sand				1510	1572			
Coal				1572	1573			
Slate and Sand				1573	1903			
3rd Salt Sand				1903	1950	Water	1715-1730	
Slate, Sand, Lime				1950	2038			
Pencil Cave				2038	2057			
Sand & Lime				2057	2168			
Big Injun Sand				2168	2388			
Slate				2388	2516			
Berea Sand				2516	2565			
Slate, Sand, Lime				2565	2822			
Red Rock				2822	2854			
Lime, Slate				2854	2932			
Gordon Sand				2932	2952	Gas at	2945-2950	
Slate, Sand, Shells				2952	3014			
Total depth					3014			

shot

Well was not shot atfeet; well was shot atfeet.

Salt salt

Fresh water atfeet; fresh water atfeet.

producing

Well was hole.

dry--

THE MANUFACTURERS LIGHT & HEAT COMPANY,

January 20th, 1936.

Date

Approved

[Signature]

Owner

Land Dept.

09/29/2023

NOTE: All bottom formations must be noted as indicated above and all key-rocks and oil and gas sands must be recorded under their proper geological names in the district as well as any local names commonly used in the district for such strata.

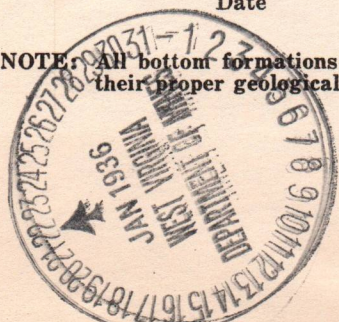

copied to do plans

COMPLETION DATA SHEET

THE MANUFACTURING LIGHT & POWER COMPANY

300 Union Trust Bldg., Pittsburgh, Pa.

FORMATION RECORD

DATE: 1-1-58

WELL NO. 1111 (New Theater) - 1111

Depth (Feet)	Interval (Feet)	Formation	Remarks
0	0-1	Clay	
1	1-2	Clay & Shale	
2	2-3	Red Rock	
3	3-4	Clay & Shale	
4	4-5	Red Rock	
5	5-6	Sand & Shale	
6	6-7	Red Rock	
7	7-8	Shale	
8	8-9	Coal	
9	9-10	Clay, Sand, Shale	
10	10-11	Red Rock	
11	11-12	Clay & Shale	
12	12-13	Coal	
13	13-14	Clay, Sand, Shale	
14	14-15	Clay & Shale	
15	15-16	Red Rock	
16	16-17	Shale	
17	17-18	Red Rock	
18	18-19	Clay and Shale	
19	19-20	Coal	
20	20-21	Clay & Shale	
21	21-22	Pittsburgh Coal	
22	22-23	Clay, Shale	
23	23-24	Coal	
24	24-25	Clay, Sand, Shale	
25	25-26	Coal	
26	26-27	Clay and Sand	
27	27-28	Red Sand	
28	28-29	Clay, Sand, Shale	
29	29-30	Keokuk Sand	
30	30-31	Sand & Shale	
31	31-32	Red Rock	
32	32-33	Clay	
33	33-34	Sand & Shale	
34	34-35	Red Rock	
35	35-36	Clay, Shale	
36	36-37	Coal	
37	37-38	Clay & Shale	
38	38-39	Coal	
39	39-40	Clay & Shale	
40	40-41	Coal	
41	41-42	Clay & Shale	
42	42-43	Coal	
43	43-44	Clay & Shale	
44	44-45	Coal	
45	45-46	Clay & Shale	
46	46-47	Coal	
47	47-48	Clay & Shale	
48	48-49	Coal	
49	49-50	Clay & Shale	
50	50-51	Coal	
51	51-52	Clay & Shale	
52	52-53	Coal	
53	53-54	Clay & Shale	
54	54-55	Coal	
55	55-56	Clay & Shale	
56	56-57	Coal	
57	57-58	Clay & Shale	
58	58-59	Coal	
59	59-60	Clay & Shale	
60	60-61	Coal	
61	61-62	Clay & Shale	
62	62-63	Coal	
63	63-64	Clay & Shale	
64	64-65	Coal	
65	65-66	Clay & Shale	
66	66-67	Coal	
67	67-68	Clay & Shale	
68	68-69	Coal	
69	69-70	Clay & Shale	
70	70-71	Coal	
71	71-72	Clay & Shale	
72	72-73	Coal	
73	73-74	Clay & Shale	
74	74-75	Coal	
75	75-76	Clay & Shale	
76	76-77	Coal	
77	77-78	Clay & Shale	
78	78-79	Coal	
79	79-80	Clay & Shale	
80	80-81	Coal	
81	81-82	Clay & Shale	
82	82-83	Coal	
83	83-84	Clay & Shale	
84	84-85	Coal	
85	85-86	Clay & Shale	
86	86-87	Coal	
87	87-88	Clay & Shale	
88	88-89	Coal	
89	89-90	Clay & Shale	
90	90-91	Coal	
91	91-92	Clay & Shale	
92	92-93	Coal	
93	93-94	Clay & Shale	
94	94-95	Coal	
95	95-96	Clay & Shale	
96	96-97	Coal	
97	97-98	Clay & Shale	
98	98-99	Coal	
99	99-100	Clay & Shale	

Water 115-1150

Gas at 231-2320

09/29/2023

E-4

September 4, 1935

The Manufacturers Light & Heat Company
800 Union Trust Bldg.,
Pittsburgh, Pennsylvania

Gentlemen:

Permit to drill Well No. 1-3518 on the
Thelma B. Allen Farm, Proctor District, Wetzel County,
is enclosed.

Very truly yours,

Chief of Department of Mines.

NPR:g

encl

09/29/2023

e-5
THE MANUFACTURERS LIGHT AND HEAT COMPANY

800 UNION TRUST BUILDING



PITTSBURGH, PENNSYLVANIA

99-100

December 10th, 1935.

Department of Mines,
Oil and Gas Section,
Charleston, W. Va.

Gentlemen: Attention - Mr. N. P. Rhinehart, Chief

We have your two letters of December 9th, 1935 asking for Preliminary Data Sheet No. 1 and Completion Data Sheet No. 2 on the Thelma Allan and Valentine Foland farms, known as our wells No. 3518 and No. 3519, respectively, both in Proctor District, Wetzel County, West Virginia.

Neither of these wells is completed. As of Dec. 7th, 1935 the depth of well No. 3518 was 2160 feet, and well No. 3519 was 1540 feet. After the drilling has been completed we will forward the desired information.

Very truly yours,

THE MANUFACTURERS LIGHT & HEAT COMPANY,

N. P. Rhinehart
Land Department.

-0-
7.



09/29/2023

THE MANUFACTURERS LIGHT AND HEAT COMPANY

PITTSBURGH, PENNSYLVANIA

800 Fifth Street, Pittsburgh



December 19th, 1917

Attention - Mr. F. F. Whitcomb, Chief

We have your two letters of December 14th, 1917, asking for preliminary tests of No. 1 and No. 2, and No. 3, on the Thomas Allen and Valentine's Mine, and No. 1, 2, 3, 4, 5, 6, 7, 8, 9, 10, 11, 12, 13, 14, 15, 16, 17, 18, 19, 20, 21, 22, 23, 24, 25, 26, 27, 28, 29, 30, 31, 32, 33, 34, 35, 36, 37, 38, 39, 40, 41, 42, 43, 44, 45, 46, 47, 48, 49, 50, 51, 52, 53, 54, 55, 56, 57, 58, 59, 60, 61, 62, 63, 64, 65, 66, 67, 68, 69, 70, 71, 72, 73, 74, 75, 76, 77, 78, 79, 80, 81, 82, 83, 84, 85, 86, 87, 88, 89, 90, 91, 92, 93, 94, 95, 96, 97, 98, 99, 100, 101, 102, 103, 104, 105, 106, 107, 108, 109, 110, 111, 112, 113, 114, 115, 116, 117, 118, 119, 120, 121, 122, 123, 124, 125, 126, 127, 128, 129, 130, 131, 132, 133, 134, 135, 136, 137, 138, 139, 140, 141, 142, 143, 144, 145, 146, 147, 148, 149, 150, 151, 152, 153, 154, 155, 156, 157, 158, 159, 160, 161, 162, 163, 164, 165, 166, 167, 168, 169, 170, 171, 172, 173, 174, 175, 176, 177, 178, 179, 180, 181, 182, 183, 184, 185, 186, 187, 188, 189, 190, 191, 192, 193, 194, 195, 196, 197, 198, 199, 200, 201, 202, 203, 204, 205, 206, 207, 208, 209, 210, 211, 212, 213, 214, 215, 216, 217, 218, 219, 220, 221, 222, 223, 224, 225, 226, 227, 228, 229, 230, 231, 232, 233, 234, 235, 236, 237, 238, 239, 240, 241, 242, 243, 244, 245, 246, 247, 248, 249, 250, 251, 252, 253, 254, 255, 256, 257, 258, 259, 260, 261, 262, 263, 264, 265, 266, 267, 268, 269, 270, 271, 272, 273, 274, 275, 276, 277, 278, 279, 280, 281, 282, 283, 284, 285, 286, 287, 288, 289, 290, 291, 292, 293, 294, 295, 296, 297, 298, 299, 300, 301, 302, 303, 304, 305, 306, 307, 308, 309, 310, 311, 312, 313, 314, 315, 316, 317, 318, 319, 320, 321, 322, 323, 324, 325, 326, 327, 328, 329, 330, 331, 332, 333, 334, 335, 336, 337, 338, 339, 340, 341, 342, 343, 344, 345, 346, 347, 348, 349, 350, 351, 352, 353, 354, 355, 356, 357, 358, 359, 360, 361, 362, 363, 364, 365, 366, 367, 368, 369, 370, 371, 372, 373, 374, 375, 376, 377, 378, 379, 380, 381, 382, 383, 384, 385, 386, 387, 388, 389, 390, 391, 392, 393, 394, 395, 396, 397, 398, 399, 400, 401, 402, 403, 404, 405, 406, 407, 408, 409, 410, 411, 412, 413, 414, 415, 416, 417, 418, 419, 420, 421, 422, 423, 424, 425, 426, 427, 428, 429, 430, 431, 432, 433, 434, 435, 436, 437, 438, 439, 440, 441, 442, 443, 444, 445, 446, 447, 448, 449, 450, 451, 452, 453, 454, 455, 456, 457, 458, 459, 460, 461, 462, 463, 464, 465, 466, 467, 468, 469, 470, 471, 472, 473, 474, 475, 476, 477, 478, 479, 480, 481, 482, 483, 484, 485, 486, 487, 488, 489, 490, 491, 492, 493, 494, 495, 496, 497, 498, 499, 500, 501, 502, 503, 504, 505, 506, 507, 508, 509, 510, 511, 512, 513, 514, 515, 516, 517, 518, 519, 520, 521, 522, 523, 524, 525, 526, 527, 528, 529, 530, 531, 532, 533, 534, 535, 536, 537, 538, 539, 540, 541, 542, 543, 544, 545, 546, 547, 548, 549, 550, 551, 552, 553, 554, 555, 556, 557, 558, 559, 560, 561, 562, 563, 564, 565, 566, 567, 568, 569, 570, 571, 572, 573, 574, 575, 576, 577, 578, 579, 580, 581, 582, 583, 584, 585, 586, 587, 588, 589, 590, 591, 592, 593, 594, 595, 596, 597, 598, 599, 600, 601, 602, 603, 604, 605, 606, 607, 608, 609, 610, 611, 612, 613, 614, 615, 616, 617, 618, 619, 620, 621, 622, 623, 624, 625, 626, 627, 628, 629, 630, 631, 632, 633, 634, 635, 636, 637, 638, 639, 640, 641, 642, 643, 644, 645, 646, 647, 648, 649, 650, 651, 652, 653, 654, 655, 656, 657, 658, 659, 660, 661, 662, 663, 664, 665, 666, 667, 668, 669, 670, 671, 672, 673, 674, 675, 676, 677, 678, 679, 680, 681, 682, 683, 684, 685, 686, 687, 688, 689, 690, 691, 692, 693, 694, 695, 696, 697, 698, 699, 700, 701, 702, 703, 704, 705, 706, 707, 708, 709, 710, 711, 712, 713, 714, 715, 716, 717, 718, 719, 720, 721, 722, 723, 724, 725, 726, 727, 728, 729, 730, 731, 732, 733, 734, 735, 736, 737, 738, 739, 740, 741, 742, 743, 744, 745, 746, 747, 748, 749, 750, 751, 752, 753, 754, 755, 756, 757, 758, 759, 760, 761, 762, 763, 764, 765, 766, 767, 768, 769, 770, 771, 772, 773, 774, 775, 776, 777, 778, 779, 780, 781, 782, 783, 784, 785, 786, 787, 788, 789, 790, 791, 792, 793, 794, 795, 796, 797, 798, 799, 800, 801, 802, 803, 804, 805, 806, 807, 808, 809, 810, 811, 812, 813, 814, 815, 816, 817, 818, 819, 820, 821, 822, 823, 824, 825, 826, 827, 828, 829, 830, 831, 832, 833, 834, 835, 836, 837, 838, 839, 840, 841, 842, 843, 844, 845, 846, 847, 848, 849, 850, 851, 852, 853, 854, 855, 856, 857, 858, 859, 860, 861, 862, 863, 864, 865, 866, 867, 868, 869, 870, 871, 872, 873, 874, 875, 876, 877, 878, 879, 880, 881, 882, 883, 884, 885, 886, 887, 888, 889, 890, 891, 892, 893, 894, 895, 896, 897, 898, 899, 900, 901, 902, 903, 904, 905, 906, 907, 908, 909, 910, 911, 912, 913, 914, 915, 916, 917, 918, 919, 920, 921, 922, 923, 924, 925, 926, 927, 928, 929, 930, 931, 932, 933, 934, 935, 936, 937, 938, 939, 940, 941, 942, 943, 944, 945, 946, 947, 948, 949, 950, 951, 952, 953, 954, 955, 956, 957, 958, 959, 960, 961, 962, 963, 964, 965, 966, 967, 968, 969, 970, 971, 972, 973, 974, 975, 976, 977, 978, 979, 980, 981, 982, 983, 984, 985, 986, 987, 988, 989, 990, 991, 992, 993, 994, 995, 996, 997, 998, 999, 1000

THE MANUFACTURERS LIGHT & HEAT COMPANY

WETZEL

PLAT OF THE PROPOSED LOCATION FOR WELL NO. 3518 OF THE MANUFACTURERS LIGHT & HEAT CO., OF PITTSBURGH, P.A. ON THE F.W. SCHRADER ET. AL. FARM CONSISTING OF 67 3/4 ACRES LOCATED IN PROCTOR DISTRICT, WETZEL COUNTY, W. VA.

SCALE 1" = 400'

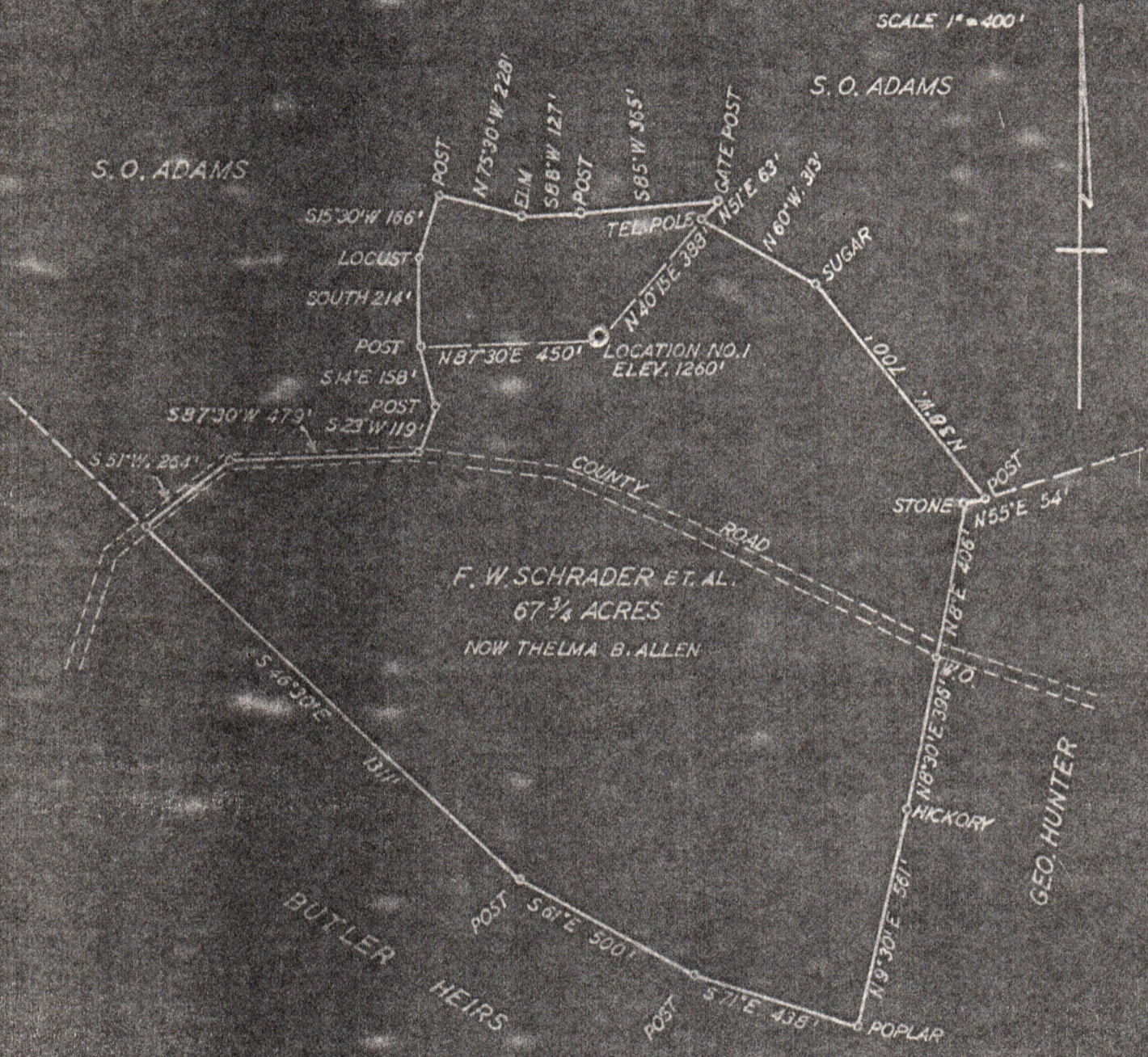

ENGINEERS CERTIFICATE

I, THE UNDERSIGNED, HEREBY CERTIFY THAT THIS MAP IS CORRECT AND SHOWS ALL THE INFORMATION TO THE BEST OF MY KNOWLEDGE AND BELIEF REQUIRED BY THE OIL AND GAS SECTION OF THE MINING LAWS OF WEST VIRGINIA.

W. R. Russell
ENGINEER

09/29/2023

ACKNOWLEDGED BEFORE ME A NOTARY PUBLIC OF AND FOR ALLEGHENY COUNTY STATE OF PENNSYLVANIA THIS 21st DAY OF August 1935

My commission expires *E. B. Hellman* March 9 1939